

ITEM NO.	PART NUMBER	DESCRIPTION	Default/ QTY.	SHEET NO.
1	1-00	Case Sub Assembly	1	2
2	2-00	Powertrain Sub Assembly	1	11
3	3-00	Cylinder Sub Assembly	1	26
4	4-00	Valve Sub Assembly	1	49
5	5-00	Piston Sub Assembly	1	56
6	6-00	Stephenson Link Sub Assembly	1	60
7	7-00	Handle Sub Assembly	1	69

Team Jabberwocky

PROPRIETARY AND CONFIDENTIAL

THE INFORMATION CONTAINED IN THIS DRAWING IS THE SOLE PROPERTY OF UNIVERSITY OF IDAHO, ME DEPARTMENT. ANY REPRODUCTION IN PART OR AS A WHOLE WITHOUT THE WRITTEN PERMISSION OF UNIVERSITY OF IDAHO, ME DEPARTMENT IS PROHIBITED.

DIMENSIONS ARE IN INCHES
THIRD ANGLE PROJECTION 

MATERIAL: Various metals

Marine Engine
Project

**UNIVERSITY OF IDAHO
ME DEPARTMENT**

DEFAULT TOLERANCES:

LINEAR:
X.±.25
X.X±.1
X.XX±.01
X.XXX±.002

ANGULAR:
X.± 2
X.X± 1
X.XX± 0.30'

DESCRIPTION: Exploded view of the Marine Motor

CHECKED BY: Andrew Engel

DATE: 5/2/2012

DRAWN BY: Chris Pratt

DATE: 5/3/2012

FILE NAME:

Stephenson Steam Engine.SLDASM

PART #: 0-00

QTY: 1

SCALE: 1:9

SHEET: 1 OF 75

**SolidWorks Student Edition.
For Academic Use Only.**

ITEM NO.	PART NUMBER	DESCRIPTION	QTY.	SHEET NO.
1	1-01	Case	1	4
2	1-02	Handle Support	1	8
3	1-03	Bushing	2	9
4	1-04	Main Bearing Cap	2	10
5	1-05	1/4-28X1.5 Slotted Round Head Machine Screw	3	---
6	1-06	1/-20 Hex Nut	1	---
7	1-07	7/8-14X2.25 Hex Head Bolt	4	---

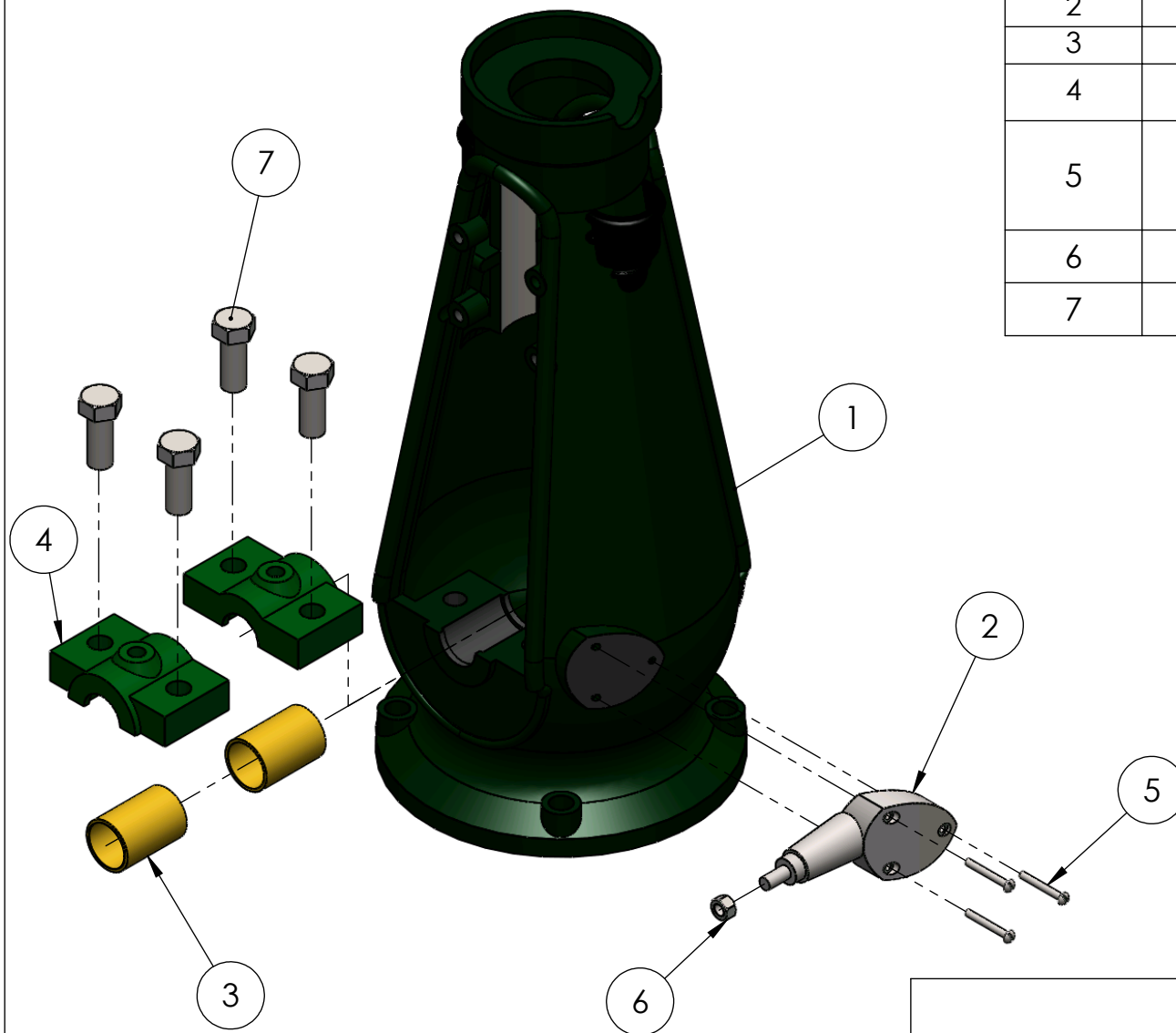

**SolidWorks Student Edition.
For Academic Use Only.**

Team Jabberwocky							
PROPRIETARY AND CONFIDENTIAL THE INFORMATION CONTAINED IN THIS DRAWING IS THE SOLE PROPERTY OF UNIVERSITY OF IDAHO, ME DEPARTMENT. ANY REPRODUCTION IN PART OR AS A WHOLE WITHOUT THE WRITTEN PERMISSION OF UNIVERSITY OF IDAHO, ME DEPARTMENT IS PROHIBITED.			DIMENSIONS ARE IN INCHES THIRD ANGLE PROJECTION 			Marine Engine Project	
			MATERIAL:				
DEFAULT TOLERANCES:		DESCRIPTION: Case Assembly				UNIVERSITY OF IDAHO ME DEPARTMENT	
LINEAR: X.±.25 X.X±.1 X.XX±.01 X.XXX±.002	ANGULAR: X.± 2 X.X± 1 X.XX± 0.30'	CHECKED BY: Andrew Engel		DATE: 5/2/2012			
		DRAWN BY: Jeremiah Schroeder		DATE: 4/26/2012			
		FILE NAME: Case Assembly.SLDASM		PART #: 1-00 QTY: 1			
						SCALE: 1:6 SHEET: 2 OF 75	



**SolidWorks Student Edition.
For Academic Use Only.**

Team Jabberwocky					
PROPRIETARY AND CONFIDENTIAL THE INFORMATION CONTAINED IN THIS DRAWING IS THE SOLE PROPERTY OF UNIVERSITY OF IDAHO, ME DEPARTMENT. ANY REPRODUCTION IN PART OR AS A WHOLE WITHOUT THE WRITTEN PERMISSION OF UNIVERSITY OF IDAHO, ME DEPARTMENT IS PROHIBITED.		DIMENSIONS ARE IN INCHES THIRD ANGLE PROJECTION		Marine Engine Project	
					
		MATERIAL:			
DEFAULT TOLERANCES:		DESCRIPTION: Case Assembly		UNIVERSITY OF IDAHO ME DEPARTMENT	
LINEAR: X. ± .25 X.X ± .1 X.XX ± .01 X.XXX ± .002	ANGULAR: X. ± 2 X.X ± 1 X.XX ± 0.30'	CHECKED BY: Andrew Engel	DATE: 5/2/2012		
		DRAWN BY: Jeremiah Schroeder	DATE: 4/26/2012	PART #: 1-00	QTY: 1
FILE NAME: Case Assembly.SLDASM				SCALE: 1:4.5	SHEET: 3 OF 75

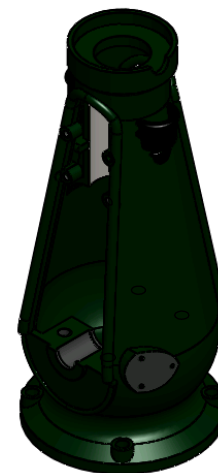
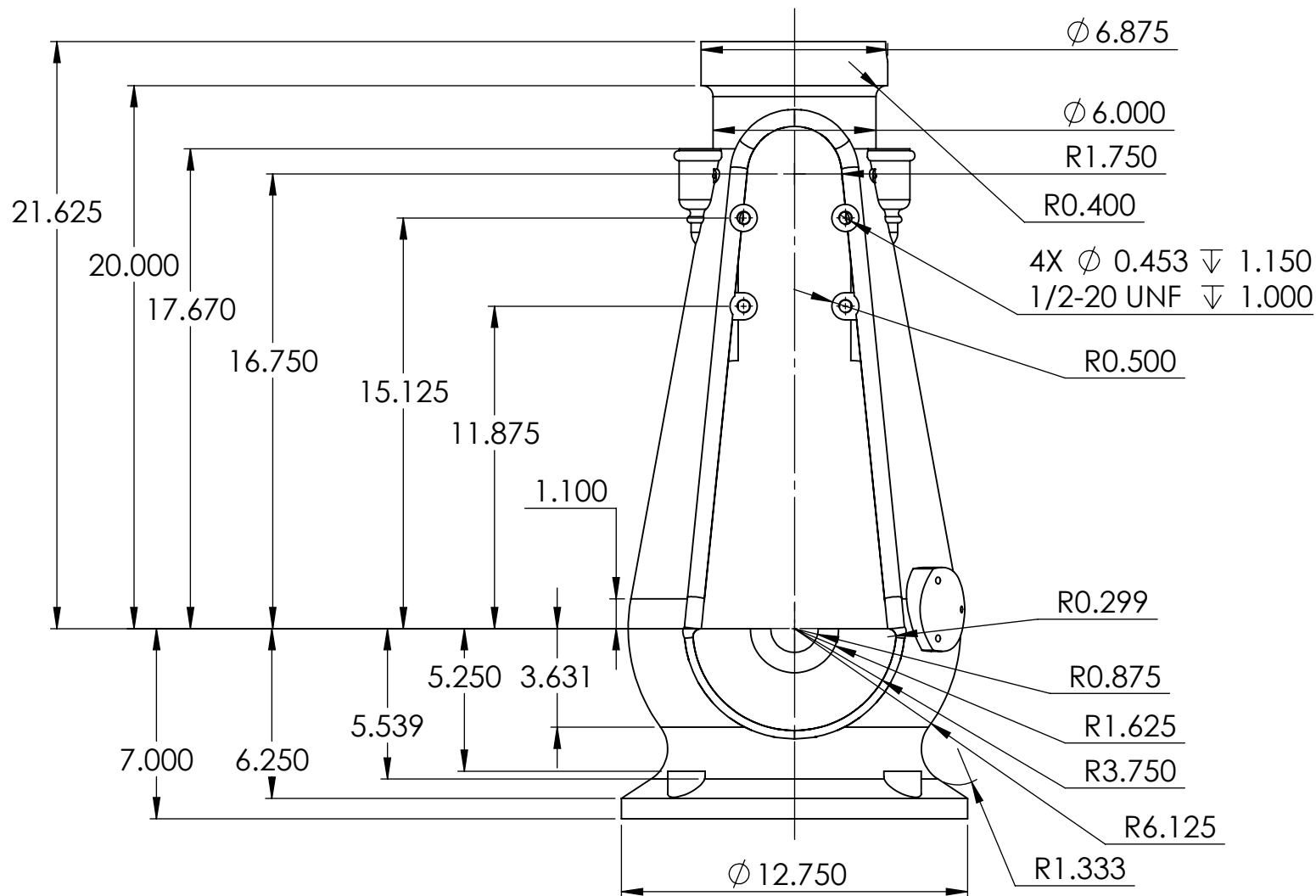

Front

Team Jabberwocky

PROPRIETARY AND CONFIDENTIAL

THE INFORMATION CONTAINED IN THIS DRAWING IS THE SOLE PROPERTY OF UNIVERSITY OF IDAHO, ME DEPARTMENT. ANY REPRODUCTION IN PART OR AS A WHOLE WITHOUT THE WRITTEN PERMISSION OF UNIVERSITY OF IDAHO, ME DEPARTMENT IS PROHIBITED.

DIMENSIONS ARE IN INCHES
THIRD ANGLE PROJECTION

MATERIAL: Gray Cast Iron

Marine Engine
Project

**UNIVERSITY OF IDAHO
ME DEPARTMENT**

DEFAULT TOLERANCES:

LINEAR:
X. $\pm .25$
X.X $\pm .1$
X.XX $\pm .01$
X.XXX $\pm .002$

ANGULAR:
X. ± 2
X.X ± 1
X.XX ± 0.30

DESCRIPTION: Case

CHECKED BY: Andrew Engel DATE: 5/1/2012

DRAWN BY: Jeremiah Schroeder DATE: 5/3/2012

FILE NAME: case.SLDPR

PART #: 1-01

QTY: 1

SCALE: 1:6

SHEET: 4 OF 75

**SolidWorks Student Edition.
For Academic Use Only.**

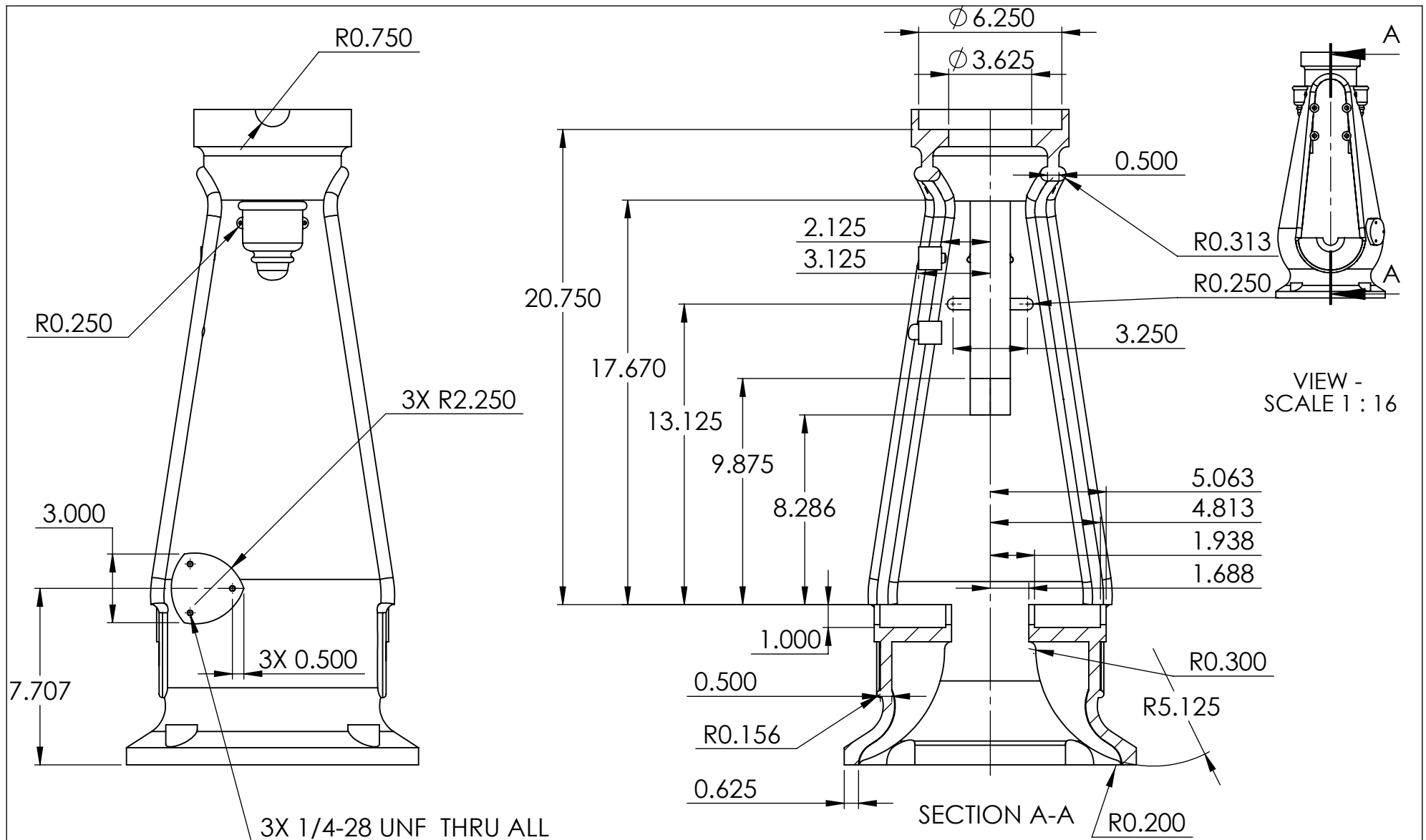

Right

**SolidWorks Student Edition.
For Academic Use Only.**

Team Jabberwocky					
PROPRIETARY AND CONFIDENTIAL THE INFORMATION CONTAINED IN THIS DRAWING IS THE SOLE PROPERTY OF UNIVERSITY OF IDAHO, ME DEPARTMENT. ANY REPRODUCTION IN PART OR AS A WHOLE WITHOUT THE WRITTEN PERMISSION OF UNIVERSITY OF IDAHO, ME DEPARTMENT IS PROHIBITED.		DIMENSIONS ARE IN INCHES THIRD ANGLE PROJECTION 		Marine Engine Project	
		MATERIAL: Gray Cast Iron			
DEFAULT TOLERANCES:		DESCRIPTION: Case		UNIVERSITY OF IDAHO ME DEPARTMENT	
LINEAR: X.±.25 X.X±.1 X.XX±.01 X.XXX±.002	ANGULAR: X.± 2 X.X± 1 X.XX± 0.30° X.XXX±.002	CHECKED BY: Andrew Engel	DATE: 5/1/2012		
		DRAWN BY: Jeremiah Schroeder	DATE: 5/3/2012	PART #: 1-01	QTY: 1
		FILE NAME: case.SLDPRT		SCALE: 1:6	SHEET: 5 OF 75

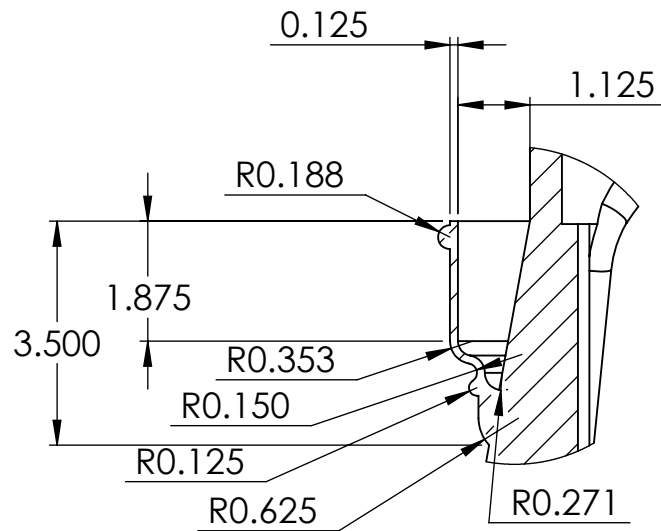

DETAIL D
SCALE 1 : 3

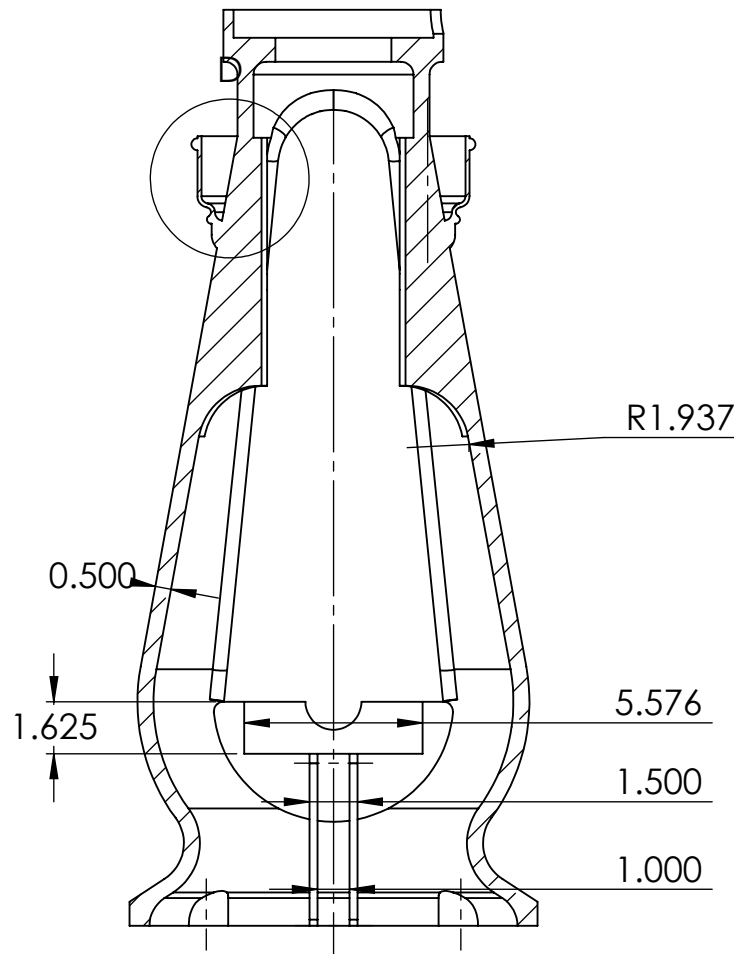

SECTION B-B

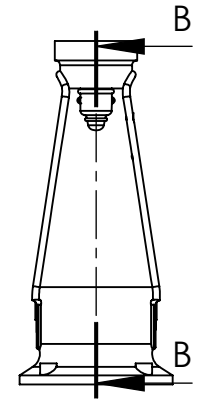

SCALE 1:16

**SolidWorks Student Edition.
For Academic Use Only.**

Team Jabberwocky					
PROPRIETARY AND CONFIDENTIAL THE INFORMATION CONTAINED IN THIS DRAWING IS THE SOLE PROPERTY OF UNIVERSITY OF IDAHO, ME DEPARTMENT. ANY REPRODUCTION IN PART OR AS A WHOLE WITHOUT THE WRITTEN PERMISSION OF UNIVERSITY OF IDAHO, ME DEPARTMENT IS PROHIBITED.		DIMENSIONS ARE IN INCHES THIRD ANGLE PROJECTION 		Marine Engine Project	
		MATERIAL: Gray Cast Iron			
DEFAULT TOLERANCES:		DESCRIPTION: Case		UNIVERSITY OF IDAHO ME DEPARTMENT	
LINEAR: X.±.25 X.X±.1 X.XX±.01 X.XXX±.002	ANGULAR: X.± 2 X.X± 1 X.XX± 0.30'	CHECKED BY: Andrew Engel	DATE: 5/1/2012		
		DRAWN BY: Jeremiah Schroeder	DATE: 5/3/2012	PART #: 1-01	QTY: 1
		FILE NAME: case.SLDPRT		SCALE: 1:6	SHEET: 6 OF 75

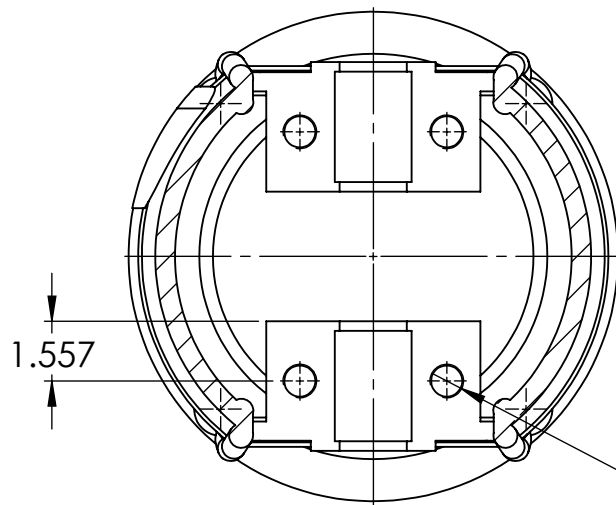

SECTION E-E
(Above shaft supports)

4X 7/8-14 UNF THRU ALL

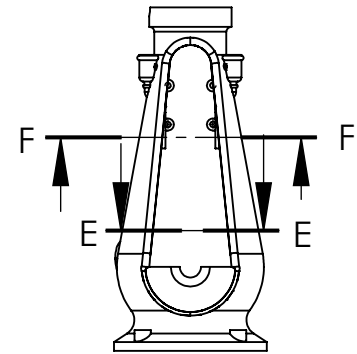

SCALE 1:16

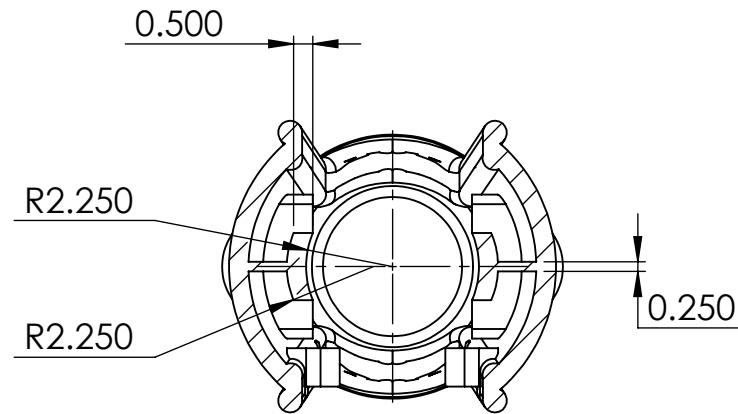
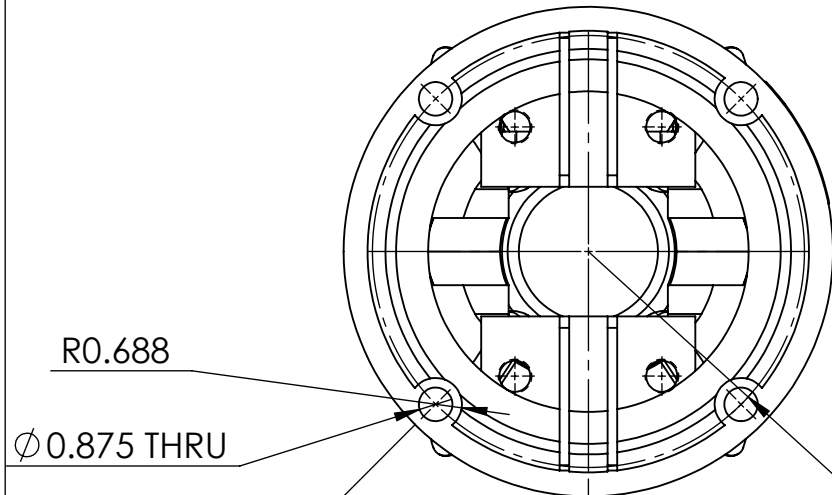

SECTION F-F
(Through crosshead brace)

R5.625

SolidWorks Student Edition.
For Academic Use Only.

Bottom

Team Jabberwocky

PROPRIETARY AND CONFIDENTIAL

THE INFORMATION CONTAINED IN THIS DRAWING IS THE SOLE PROPERTY OF UNIVERSITY OF IDAHO, ME DEPARTMENT. ANY REPRODUCTION IN PART OR AS A WHOLE WITHOUT THE WRITTEN PERMISSION OF UNIVERSITY OF IDAHO, ME DEPARTMENT IS PROHIBITED.

DIMENSIONS ARE IN INCHES
THIRD ANGLE PROJECTION

MATERIAL: Gray Cast Iron

Marine Engine
Project

DEFAULT TOLERANCES:

LINEAR:
X. ± .25
X.X ± .1
X.XX ± .01
X.XXX ± .002

ANGULAR:
X. ± 2
X.X ± 1
X.XX ± 0.30°

DESCRIPTION: Case

CHECKED BY: Andrew Engel

DATE: 5/1/2012

DRAWN BY: Jeremiah Schroeder

DATE: 5/3/2012

FILE NAME: case.SLDPR

**UNIVERSITY OF IDAHO
ME DEPARTMENT**

PART #: 1-01

QTY: 1

SCALE: 1:5

SHEET: 7 OF 75

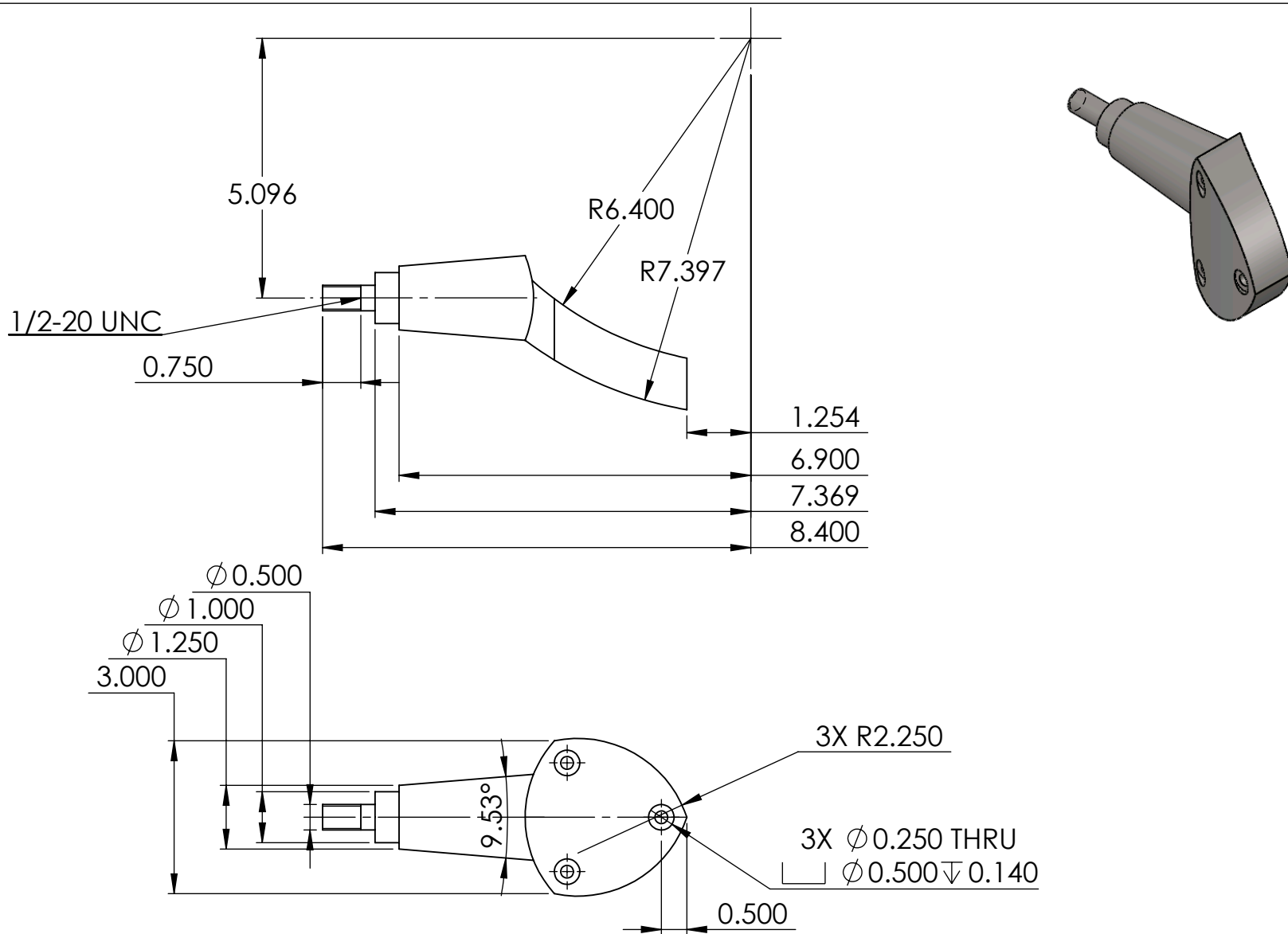

**SolidWorks Student Edition.
For Academic Use Only.**

Team Jabberwocky					
PROPRIETARY AND CONFIDENTIAL THE INFORMATION CONTAINED IN THIS DRAWING IS THE SOLE PROPERTY OF UNIVERSITY OF IDAHO, ME DEPARTMENT. ANY REPRODUCTION IN PART OR AS A WHOLE WITHOUT THE WRITTEN PERMISSION OF UNIVERSITY OF IDAHO, ME DEPARTMENT IS PROHIBITED.		DIMENSIONS ARE IN INCHES THIRD ANGLE PROJECTION 		Marine Engine Project	
		MATERIAL: Cast Alloy Steel			
DEFAULT TOLERANCES:		DESCRIPTION: Handle Support		UNIVERSITY OF IDAHO ME DEPARTMENT	
LINEAR: X.±.25 X.X±.1 X.XX±.01 X.XXX±.002	ANGULAR: X.± 2 X.X± 1 X.XX± 0.30'	CHECKED BY: Andrew Engel	DATE: 5/1/2012		
		DRAWN BY: Jeremiah Schroeder	DATE: 4/26/2012	PART #: 1-02	QTY: 1
		FILE NAME: throttlesupport.SLDPRT		SCALE: 1:3	SHEET: 8 OF 75

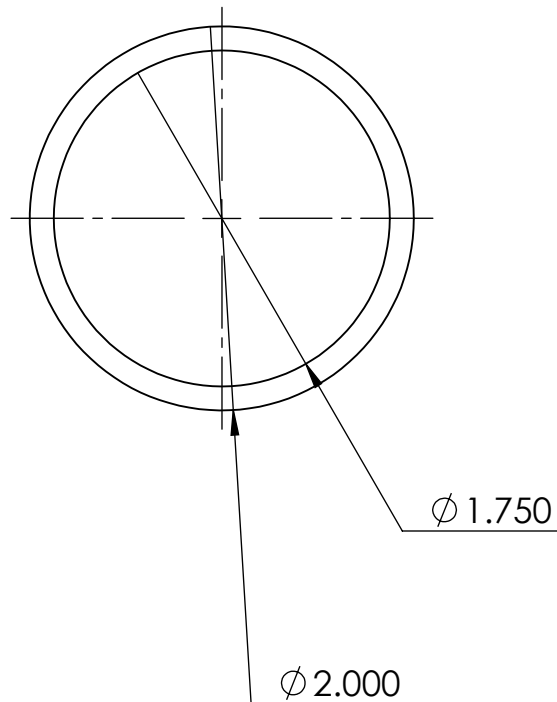
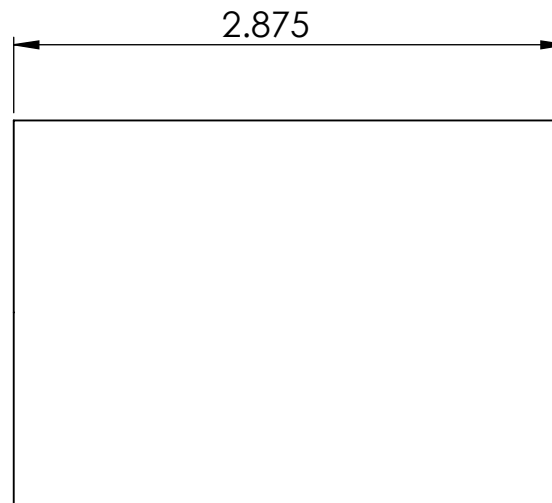
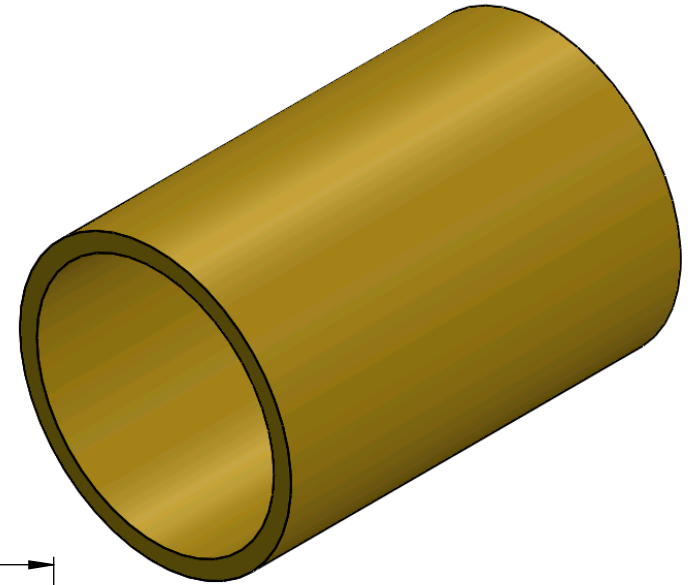

**SolidWorks Student Edition.
For Academic Use Only.**

Team Jabberwocky					
PROPRIETARY AND CONFIDENTIAL THE INFORMATION CONTAINED IN THIS DRAWING IS THE SOLE PROPERTY OF UNIVERSITY OF IDAHO, ME DEPARTMENT. ANY REPRODUCTION IN PART OR AS A WHOLE WITHOUT THE WRITTEN PERMISSION OF UNIVERSITY OF IDAHO, ME DEPARTMENT IS PROHIBITED.		DIMENSIONS ARE IN INCHES THIRD ANGLE PROJECTION 		Marine Engine Project	
		MATERIAL: Brass			
DEFAULT TOLERANCES:		DESCRIPTION: Bushing		UNIVERSITY OF IDAHO ME DEPARTMENT	
LINEAR: X. ± .25 X.X ± .1 X.XX ± .01 X.XXX ± .002	ANGULAR: X. ± 2 X.X ± 1 X.XX ± 0.30'	CHECKED BY: Andrew Engel	DATE: 5/1/2012		
		DRAWN BY: Jeremiah Schroeder	DATE: 4/25/2012	PART #: 1-03	QTY: 1
FILE NAME: bushing.SLDPRT		SCALE: 1:1		SHEET: 9 OF 75	

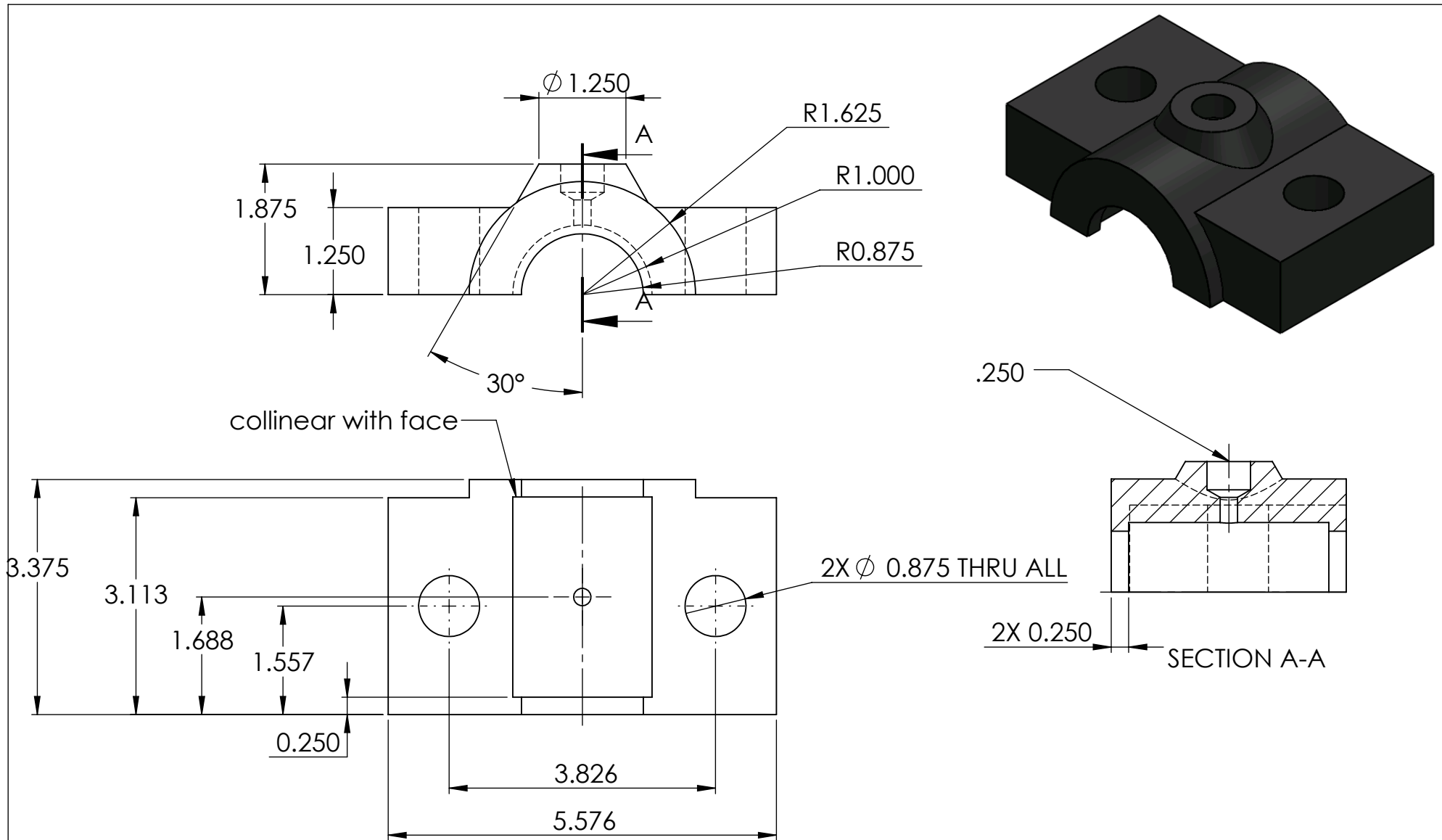

**SolidWorks Student Edition.
For Academic Use Only.**

Team Jabberwocky					
PROPRIETARY AND CONFIDENTIAL THE INFORMATION CONTAINED IN THIS DRAWING IS THE SOLE PROPERTY OF UNIVERSITY OF IDAHO, ME DEPARTMENT. ANY REPRODUCTION IN PART OR AS A WHOLE WITHOUT THE WRITTEN PERMISSION OF UNIVERSITY OF IDAHO, ME DEPARTMENT IS PROHIBITED.		DIMENSIONS ARE IN INCHES THIRD ANGLE PROJECTION 		Marine Engine Project	
		MATERIAL: Gray Cast Iron			
DEFAULT TOLERANCES:		DESCRIPTION: Main Bearing Cap		UNIVERSITY OF IDAHO ME DEPARTMENT	
LINEAR: X.±.25 X.X±.1 X.XX±.01 X.XXX±.002	ANGULAR: X.± 2 X.X± 1 X.XX ± 0.30°	CHECKED BY: Andrew Engel	DATE: 5/1/2012		
		DRAWN BY: Jeremiah Schreoder	DATE: 4/25/2012	PART #: 1-04	QTY: 2
		FILE NAME: Mainbearinacaps.SLDPRT		SCALE: 1:2	SHEET: 10 OF 75

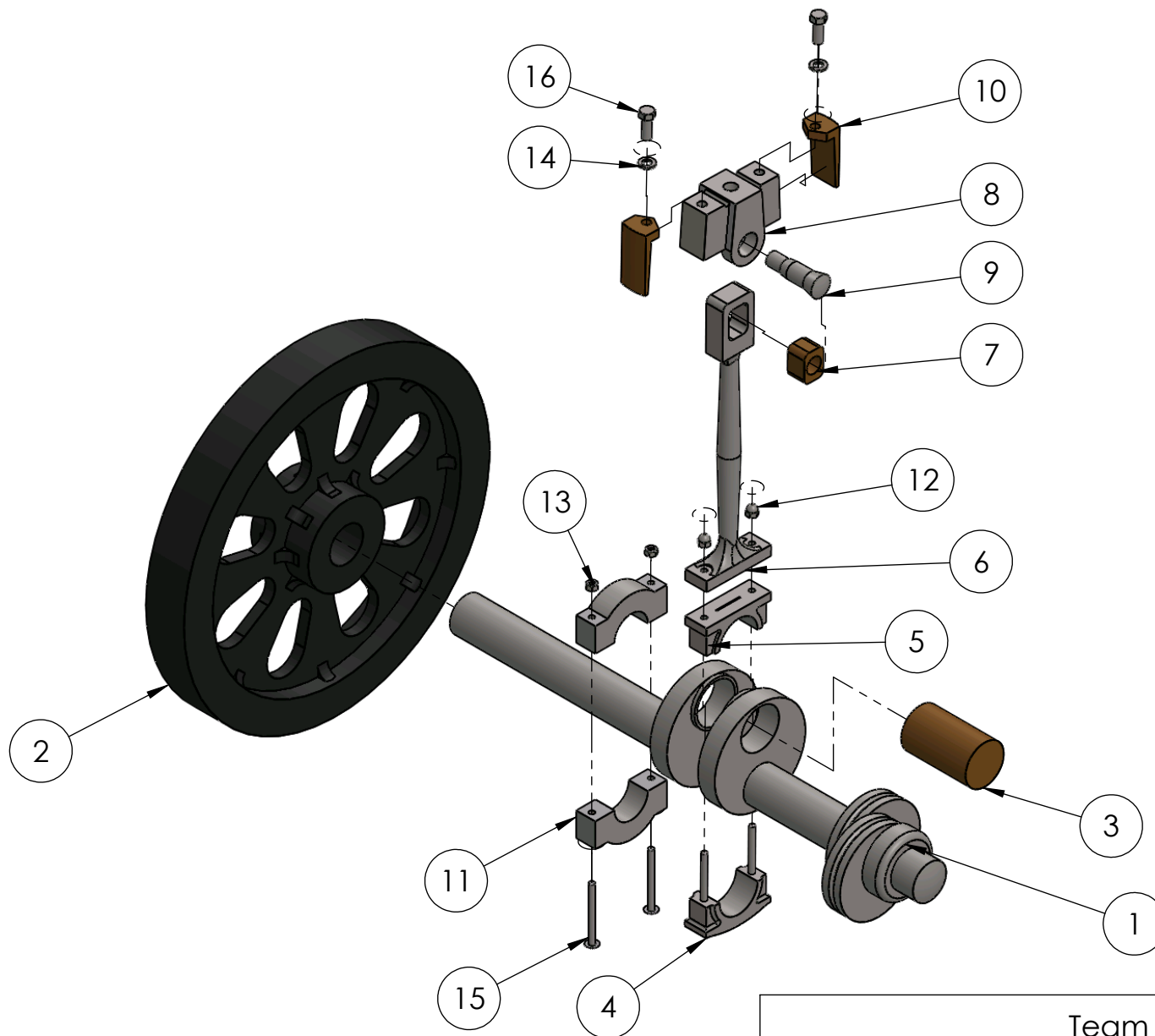

**SolidWorks Student Edition.
For Academic Use Only.**

Team Jabberwocky					
PROPRIETARY AND CONFIDENTIAL THE INFORMATION CONTAINED IN THIS DRAWING IS THE SOLE PROPERTY OF UNIVERSITY OF IDAHO, ME DEPARTMENT. ANY REPRODUCTION IN PART OR AS A WHOLE WITHOUT THE WRITTEN PERMISSION OF UNIVERSITY OF IDAHO, ME DEPARTMENT IS PROHIBITED.		DIMENSIONS ARE IN INCHES THIRD ANGLE PROJECTION		Marine Engine Project	
DEFAULT TOLERANCES: LINEAR: X.±.25 X.X±.1 X.XX±.01 X.XXX±.002		DESCRIPTION: Powertrain Assembly, Vertical Steam Engine		UNIVERSITY OF IDAHO ME DEPARTMENT	
CHECKED BY: Jeremiah Schroeder		DATE: 4/27/2012		PART #: 2-00	
DRAWN BY: Andrew Engel		DATE: 5/1/2012		QTY: 1	
FILE NAME: Powertrain Assembly.SLDASM		SCALE: 1:6		SHEET: 11 OF 75	

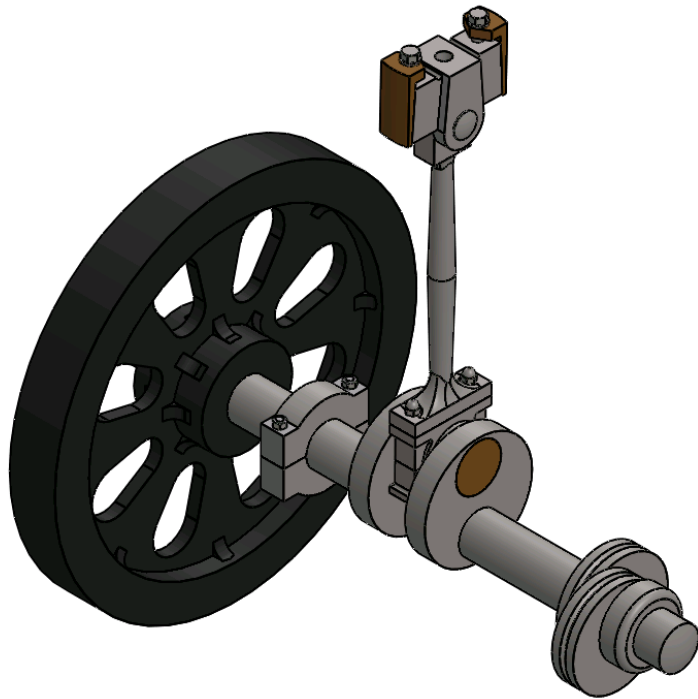

ITEM NO.	PART NUMBER	DESCRIPTION	QTY.	SHEET NO.
1	2-01	Crankshaft	1	13
2	2-02	Flywheel	1	15
3	2-03	Crank Pin	1	16
4	2-04	Connecting Rod End Cap	1	17
5	2-05	Connecting Rod Center Block	1	18
6	2-06	Connecting Rod	1	19
7	2-07	Connecting Rod Insert	1	20
8	2-08	Slipper	1	21
9	2-09	Connecting Rod Pin	1	23
10	2-10	Slipper Guides	2	24
11	2-11	Collar half	2	25
12	2-12	Acorn Nut 0.2500-28-N	2	---
13	2-13	Round Head BOLT 0.25-20x2.75x.75-N	2	---
14	2-14	Hex NUT 0.2500-20-D-N	2	---
15	2-15	Hex BOLT 0.375-24x1x1-N	2	---
16	2-16	Regular Lock Washer 0.375	2	---

Team Jabberwocky

PROPRIETARY AND CONFIDENTIAL

THE INFORMATION CONTAINED IN THIS DRAWING IS THE SOLE PROPERTY OF UNIVERSITY OF IDAHO, ME DEPARTMENT. ANY REPRODUCTION IN PART OR AS A WHOLE WITHOUT THE WRITTEN PERMISSION OF UNIVERSITY OF IDAHO, ME DEPARTMENT IS PROHIBITED.

DIMENSIONS ARE IN INCHES
THIRD ANGLE PROJECTION

MATERIAL:

Marine Engine
Project

DEFAULT TOLERANCES:

LINEAR:
X. ± .25
X.X ± .1
X.XX ± .01
X.XXX ± .002

ANGULAR:
X. ± 2
X.X ± 1
X.XX ± 0.30'

DESCRIPTION: Powertrain Assembly, Vertical Steam Engine

CHECKED BY: Andrew Engel

DATE: 5/2/2012

DRAWN BY: Andrew Engel

DATE: 5/1/2012

FILE NAME: Powertrain Assembly.SLDASM

UNIVERSITY OF IDAHO
ME DEPARTMENT

PART #: 2-00

QTY: 1

SCALE: 1:6

SHEET: 12 OF 75

**SolidWorks Student Edition.
For Academic Use Only.**

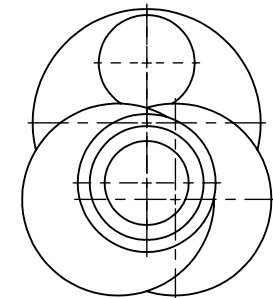
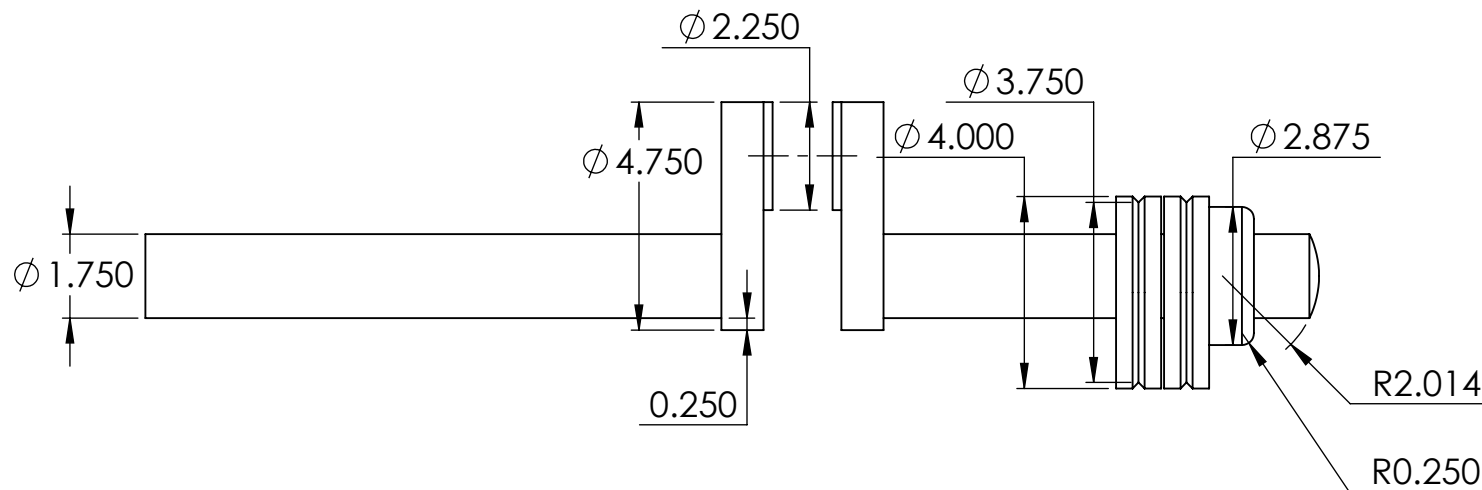
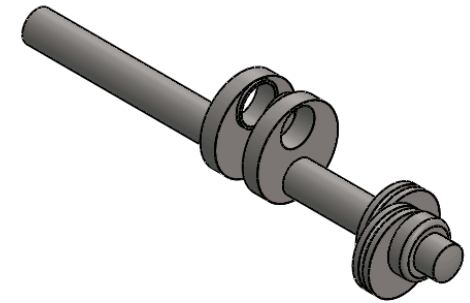
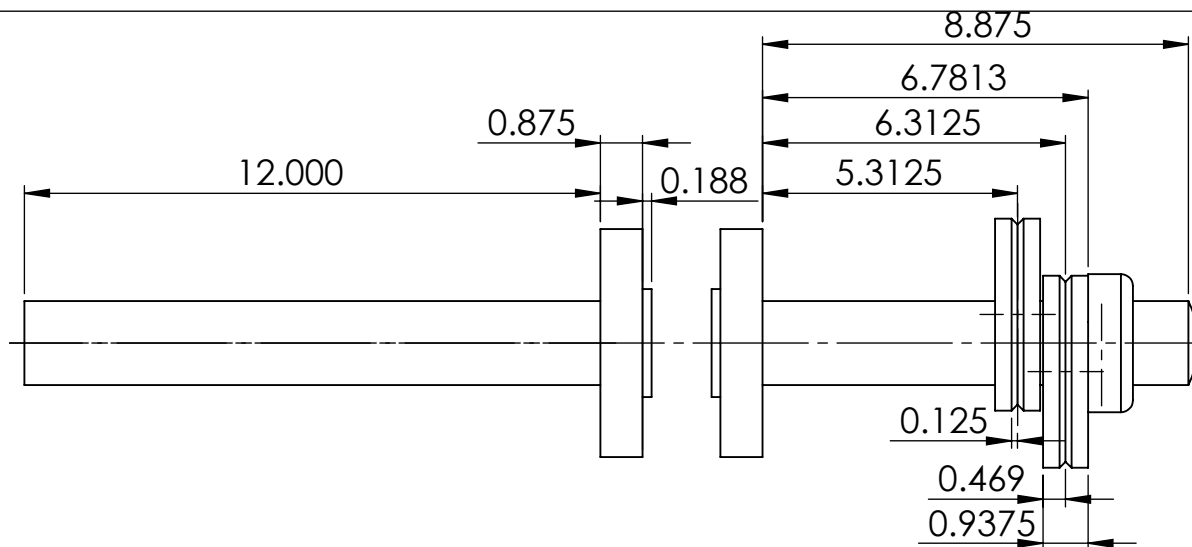

**SolidWorks Student Edition.
For Academic Use Only.**

Team Jabberwocky					
PROPRIETARY AND CONFIDENTIAL THE INFORMATION CONTAINED IN THIS DRAWING IS THE SOLE PROPERTY OF UNIVERSITY OF IDAHO, ME DEPARTMENT. ANY REPRODUCTION IN PART OR AS A WHOLE WITHOUT THE WRITTEN PERMISSION OF UNIVERSITY OF IDAHO, ME DEPARTMENT IS PROHIBITED.		DIMENSIONS ARE IN INCHES THIRD ANGLE PROJECTION 		Marine Engine Project	
		MATERIAL: Cast Alloy Steel			
DEFAULT TOLERANCES:		DESCRIPTION: Crankshaft		UNIVERSITY OF IDAHO ME DEPARTMENT	
LINEAR: X.±.25 X.X±.1 X.XX±.01 X.XXX±.002		CHECKED BY: Jeremiah Schroeder DATE: 4/27/2012			
ANGULAR: X.± 2 X.X± 1 X.XX± 0.30'		DRAWN BY: Andrew Engel DATE: 4/25/2012		PART #: 2-01 QTY: 1	
		FILE NAME: Crankshaft.SLDPRT		SCALE: 1:4 SHEET: 13 OF 75	



<h1 style="text-align: center;">Team Jabberwocky</h1>				
PROPRIETARY AND CONFIDENTIAL THE INFORMATION CONTAINED IN THIS DRAWING IS THE SOLE PROPERTY OF UNIVERSITY OF IDAHO, ME DEPARTMENT. ANY REPRODUCTION IN PART OR AS A WHOLE WITHOUT THE WRITTEN PERMISSION OF UNIVERSITY OF IDAHO, ME DEPARTMENT IS PROHIBITED.		DIMENSIONS ARE IN INCHES THIRD ANGLE PROJECTION 		<h2 style="text-align: center;">Marine Engine Project</h2>
		MATERIAL: Cast Alloy Steel		
DEFAULT TOLERANCES: LINEAR: X.±.25 X.X±.1 X.XX±.01 X.XXX±.002		DESCRIPTION: Crankshaft CHECKED BY: Jeremiah Schroeder DATE: 4/27/2012 DRAWN BY: Andrew Engel DATE: 4/25/2012		UNIVERSITY OF IDAHO ME DEPARTMENT
ANGULAR: X.± 2 X.X± 1 X.XX± 0 30' FILE NAME: Crankshaft.SLDPRT		PART #: 2-01 QTY: 1 SCALE: 1:1 SHEET: 14 OF 75		

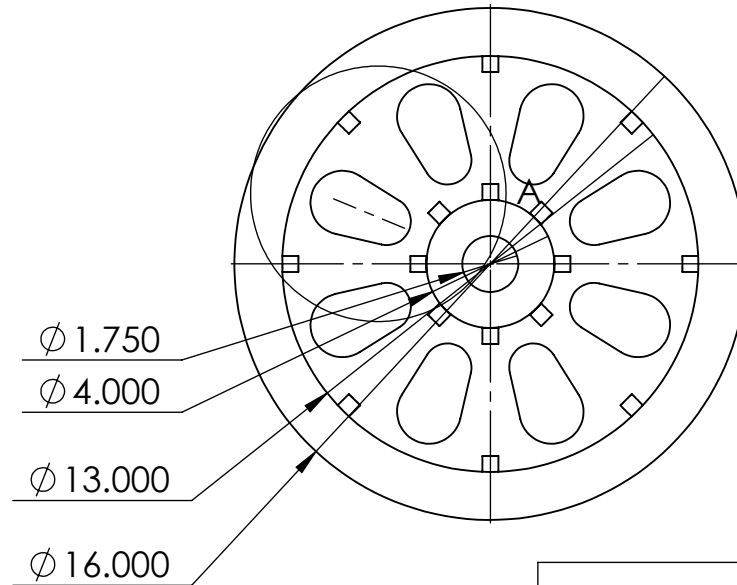
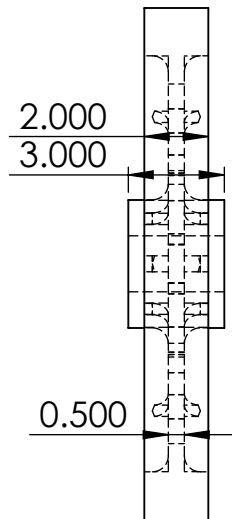
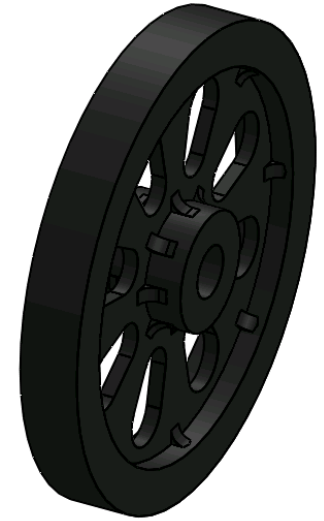
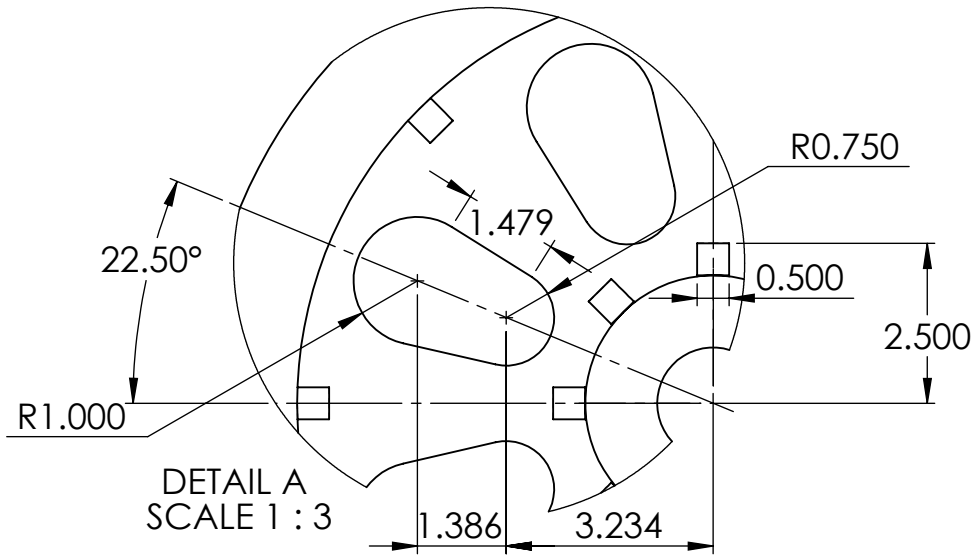

**SolidWorks Student Edition.
For Academic Use Only.**

Team Jabberwocky					
PROPRIETARY AND CONFIDENTIAL THE INFORMATION CONTAINED IN THIS DRAWING IS THE SOLE PROPERTY OF UNIVERSITY OF IDAHO, ME DEPARTMENT. ANY REPRODUCTION IN PART OR AS A WHOLE WITHOUT THE WRITTEN PERMISSION OF UNIVERSITY OF IDAHO, ME DEPARTMENT IS PROHIBITED.		DIMENSIONS ARE IN INCHES THIRD ANGLE PROJECTION 		Marine Engine Project	
		MATERIAL: Cast Iron			
DEFAULT TOLERANCES:		DESCRIPTION: Flywheel		UNIVERSITY OF IDAHO ME DEPARTMENT	
LINEAR: X.±.25 X.X±.1 X.XX±.01 X.XXX±.002	ANGULAR: X.± 2 X.X± 1 X.XX± 0.30°	CHECKED BY: Jeremiah Schroeder	DATE: 4/27/2012		
		DRAWN BY: Andrew Engel	DATE: 4/26/2012	PART #: 2-02	QTY: 1
		FILE NAME: Flywheel.SLDPRT		SCALE: 1:6	SHEET: 15 OF 75

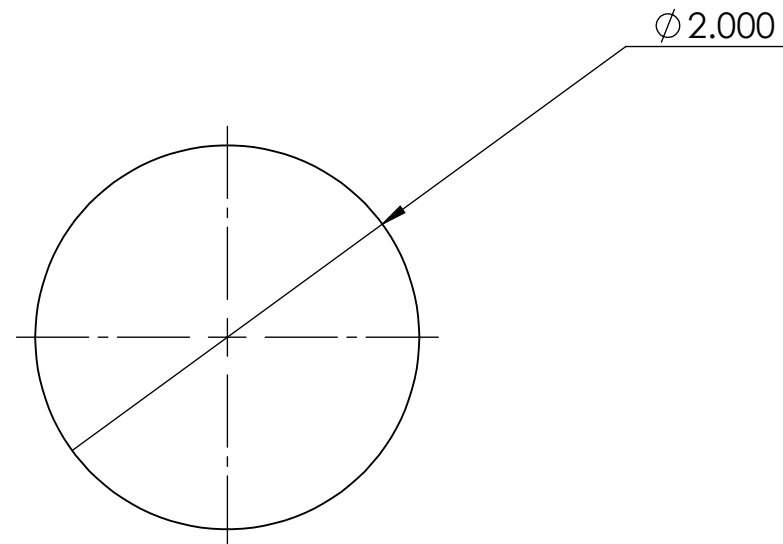
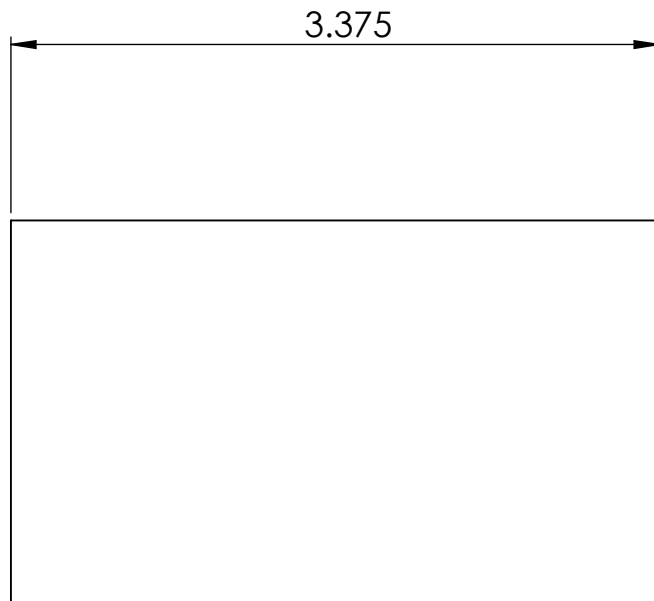
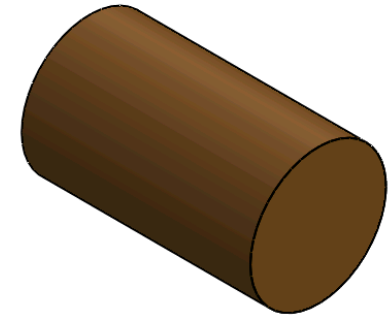

**SolidWorks Student Edition.
For Academic Use Only.**

Team Jabberwocky					
PROPRIETARY AND CONFIDENTIAL THE INFORMATION CONTAINED IN THIS DRAWING IS THE SOLE PROPERTY OF UNIVERSITY OF IDAHO, ME DEPARTMENT. ANY REPRODUCTION IN PART OR AS A WHOLE WITHOUT THE WRITTEN PERMISSION OF UNIVERSITY OF IDAHO, ME DEPARTMENT IS PROHIBITED.		DIMENSIONS ARE IN INCHES THIRD ANGLE PROJECTION 		Marine Engine Project	
				MATERIAL: Aluminum Bronze	
DEFAULT TOLERANCES: LINEAR: X.±.25 X.X±.1 X.XX±.01 X.XXX±.002		ANGULAR: X.± 2 X.X± 1 X.XX± 0.30'		DESCRIPTION: Connecting Rod Pin	
		CHECKED BY: Jeremiah Schroeder		DATE: 4/27/2012	
		DRAWN BY: Andrew Engel		DATE: 4/25/2012	
		FILE NAME: Crank Pin.SLDPRT		UNIVERSITY OF IDAHO ME DEPARTMENT	
		PART #: 2-03		QTY: 1	
		SCALE: 1:1		SHEET: 16 OF 75	

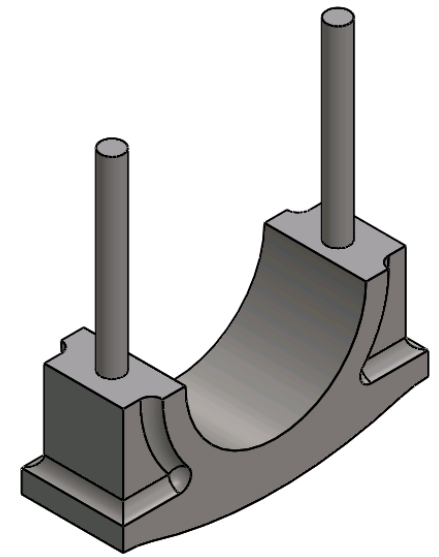
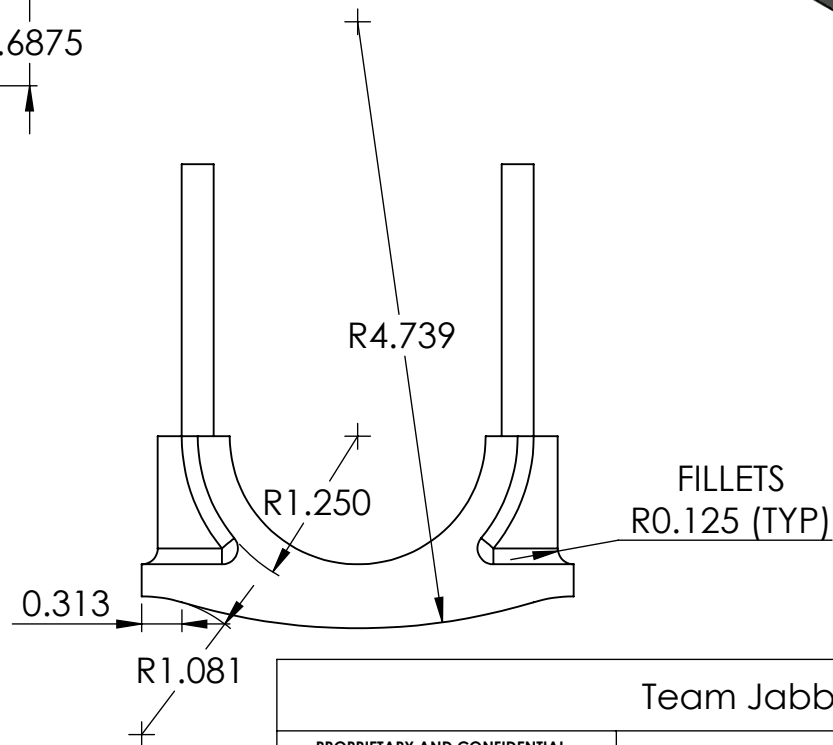
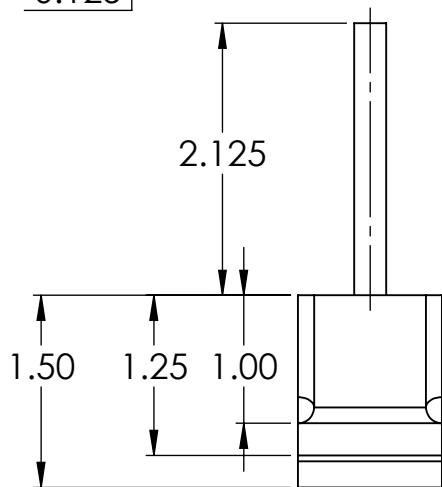
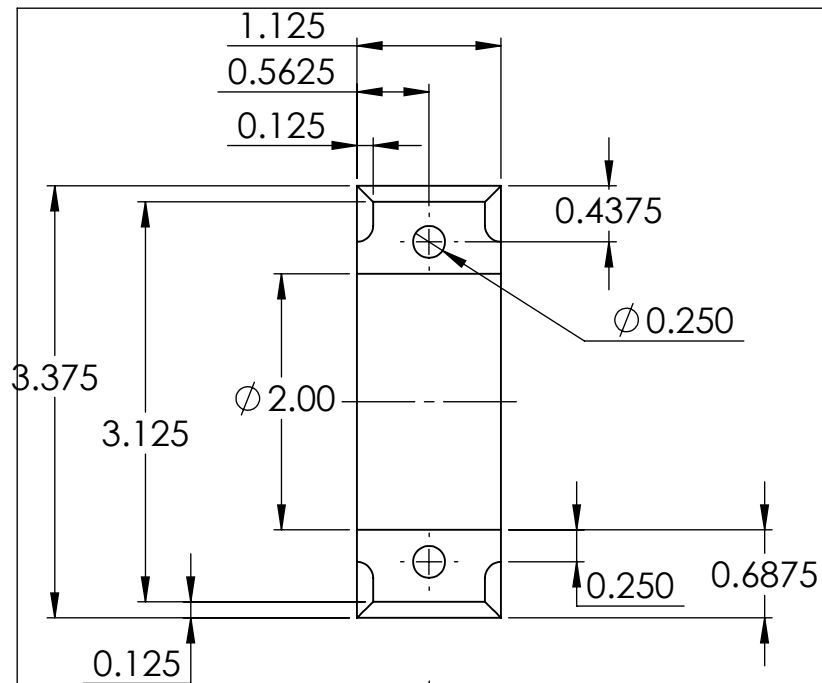

**SolidWorks Student Edition.
For Academic Use Only.**

Team Jabberwocky			
PROPRIETARY AND CONFIDENTIAL THE INFORMATION CONTAINED IN THIS DRAWING IS THE SOLE PROPERTY OF UNIVERSITY OF IDAHO, ME DEPARTMENT. ANY REPRODUCTION IN PART OR AS A WHOLE WITHOUT THE WRITTEN PERMISSION OF UNIVERSITY OF IDAHO, ME DEPARTMENT IS PROHIBITED.		DIMENSIONS ARE IN INCHES THIRD ANGLE PROJECTION	Marine Engine Project
DEFAULT TOLERANCES: LINEAR: X.±.25 X.X±.1 X.XX±.01 X.XXX±.002		DESCRIPTION: Connecting Rod Cap CHECKED BY: Jeremiah Schroeder DATE: 4/27/2012 DRAWN BY: Andrew Engel DATE: 4/25/2012 FILE NAME: Connecting Rod End Cap.SLDprt	MATERIAL: Cast Alloy Steel UNIVERSITY OF IDAHO ME DEPARTMENT PART #: 2-04 QTY: 1 SCALE: 1:1.5 SHEET: 17 OF 75

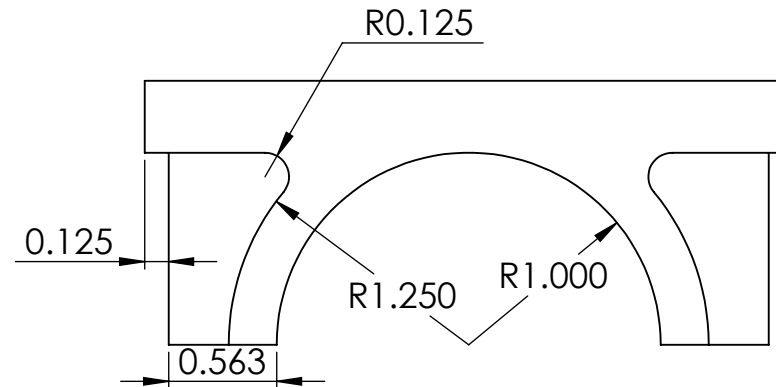
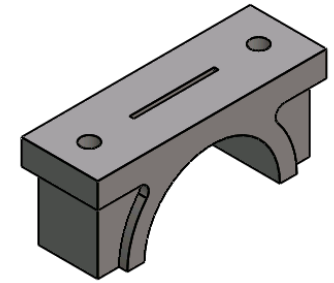
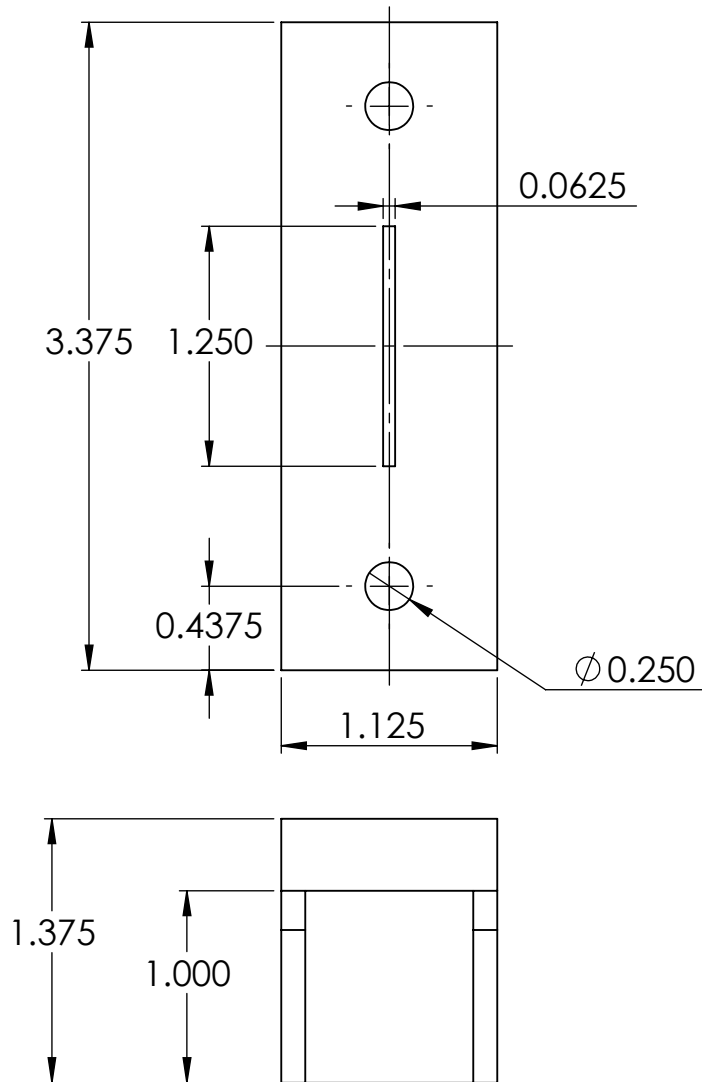

**SolidWorks Student Edition.
For Academic Use Only.**

Team Jabberwocky					
PROPRIETARY AND CONFIDENTIAL THE INFORMATION CONTAINED IN THIS DRAWING IS THE SOLE PROPERTY OF UNIVERSITY OF IDAHO, ME DEPARTMENT. ANY REPRODUCTION IN PART OR AS A WHOLE WITHOUT THE WRITTEN PERMISSION OF UNIVERSITY OF IDAHO, ME DEPARTMENT IS PROHIBITED.		DIMENSIONS ARE IN INCHES THIRD ANGLE PROJECTION 		Marine Engine Project	
		MATERIAL: Cast Alloy Steel			
DEFAULT TOLERANCES:		DESCRIPTION: Connecting Rod Center Block		UNIVERSITY OF IDAHO ME DEPARTMENT	
LINEAR: X. ± .25 X.X ± .1 X.XX ± .01 X.XXX ± .002		CHECKED BY: Jeremiah Schroeder DATE: 4/27/2012			
ANGULAR: X. ± 2 X.X ± 1 X.XX ± 0.30° X.XXX ± .002		DRAWN BY: Andrew Engel DATE: 4/26/2012		PART #: 2-05	QTY: 1
		FILE NAME: Connecting Rod Center Block.SLDPR1		SCALE: 1:1	SHEET: 18 OF 75

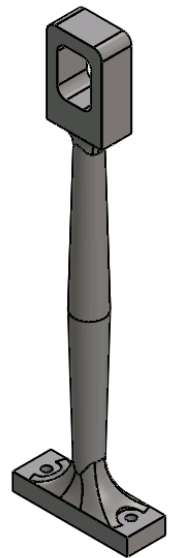
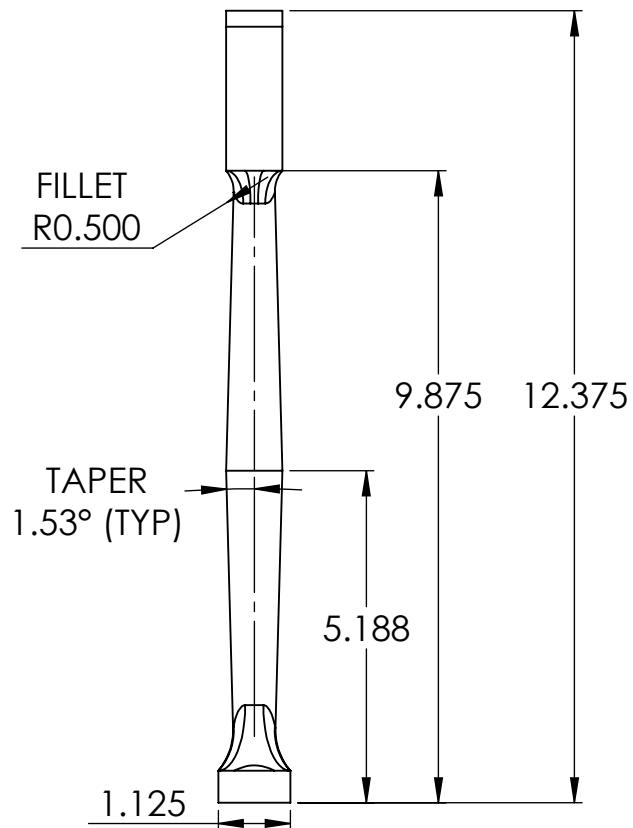
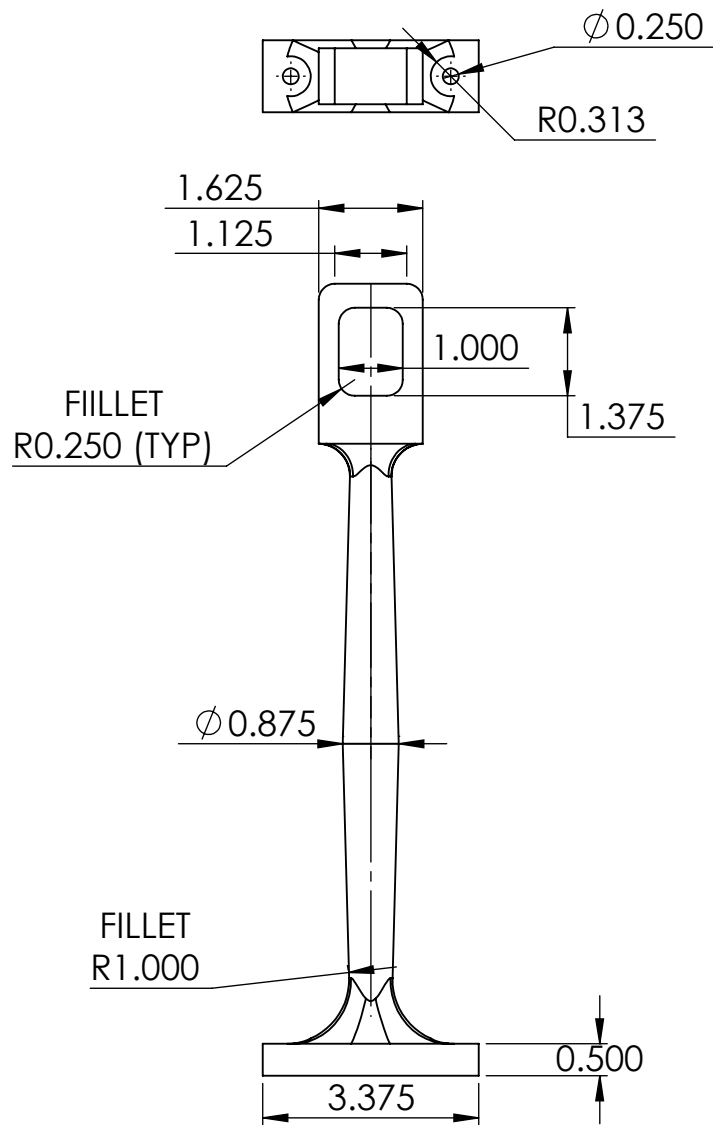

**SolidWorks Student Edition.
For Academic Use Only.**

Team Jabberwocky					
PROPRIETARY AND CONFIDENTIAL THE INFORMATION CONTAINED IN THIS DRAWING IS THE SOLE PROPERTY OF UNIVERSITY OF IDAHO, ME DEPARTMENT. ANY REPRODUCTION IN PART OR AS A WHOLE WITHOUT THE WRITTEN PERMISSION OF UNIVERSITY OF IDAHO, ME DEPARTMENT IS PROHIBITED.		DIMENSIONS ARE IN INCHES THIRD ANGLE PROJECTION 		Marine Engine Project	
		MATERIAL: Cast Alloy Steel			
DEFAULT TOLERANCES:		DESCRIPTION: Connecting Rod		UNIVERSITY OF IDAHO ME DEPARTMENT	
LINEAR: X.±.25 X.X±.1 X.XX±.01 X.XXX±.002	ANGULAR: X.± 2 X.X± 1 X.XX± 0 30'	CHECKED BY: Jeremiah Schroeder	DATE: 4/27/2012		
		DRAWN BY: Andrew Engel	DATE: 4/26/2012	PART #: 2-06	QTY: 1
FILE NAME:		Connecting Rod.SLDPR1		SCALE: 1:3	SHEET: 19 OF 75

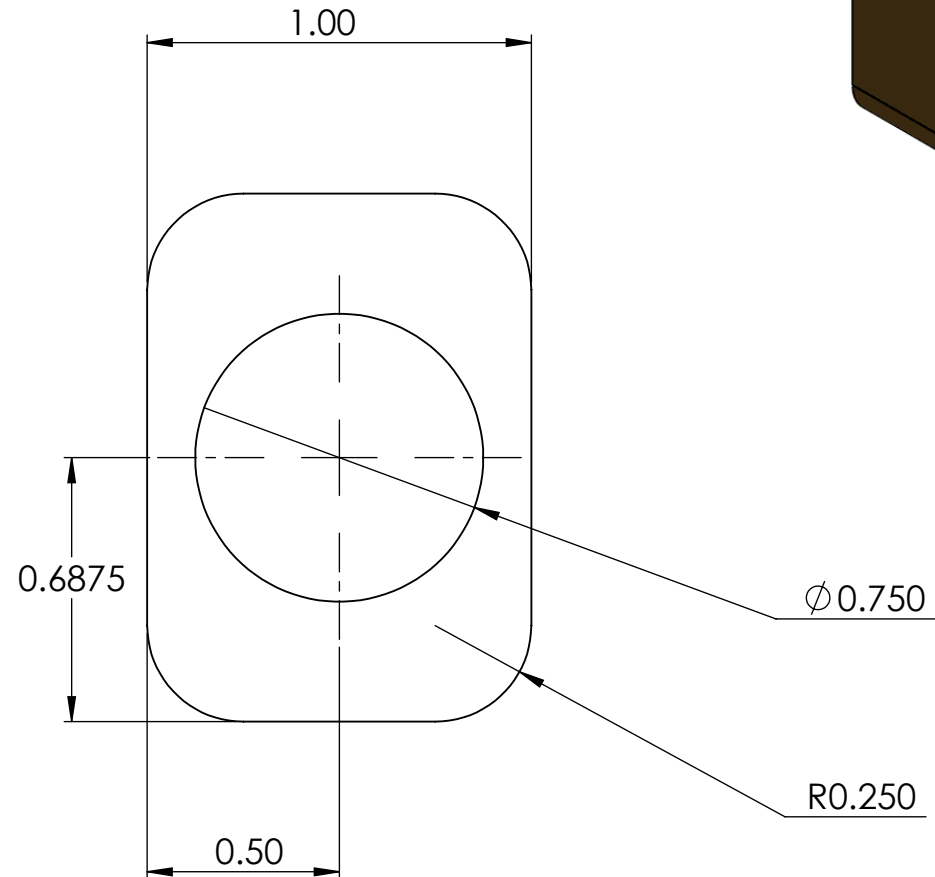
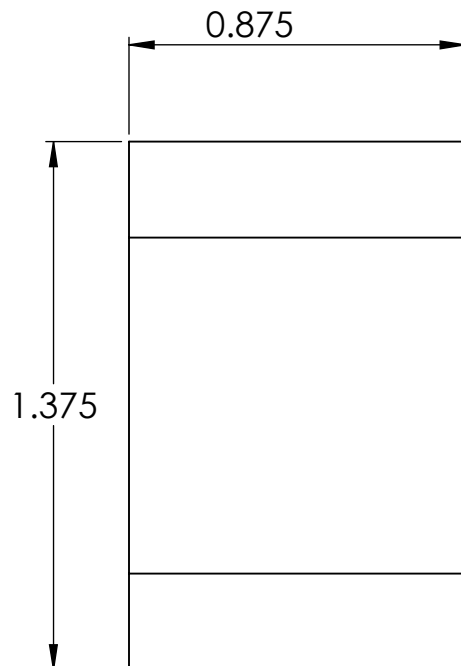
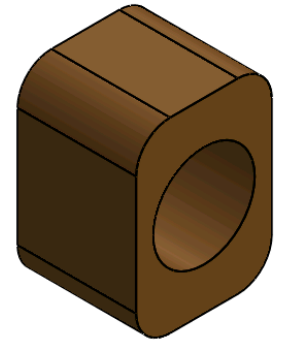

**SolidWorks Student Edition.
For Academic Use Only.**

Team Jabberwocky					
PROPRIETARY AND CONFIDENTIAL THE INFORMATION CONTAINED IN THIS DRAWING IS THE SOLE PROPERTY OF UNIVERSITY OF IDAHO, ME DEPARTMENT. ANY REPRODUCTION IN PART OR AS A WHOLE WITHOUT THE WRITTEN PERMISSION OF UNIVERSITY OF IDAHO, ME DEPARTMENT IS PROHIBITED.		DIMENSIONS ARE IN INCHES THIRD ANGLE PROJECTION 		Marine Engine Project	
		MATERIAL: Aluminum Bronze			
DEFAULT TOLERANCES:		DESCRIPTION: Connecting Rod Bearing Insert		UNIVERSITY OF IDAHO ME DEPARTMENT	
LINEAR: X. ± .25 X.X ± .1 X.XX ± .01 X.XXX ± .002	ANGULAR: X. ± 2 X.X ± 1 X.XX ± 0.30'	CHECKED BY: Jeremiah Schroeder	DATE: 4/27/2012		
		DRAWN BY: Andrew Engel	DATE: 4/26/2012	PART #: 2-07	QTY: 1
		FILE NAME: Connecting Rod Insert.SLDPRT		SCALE: 2:1	SHEET: 20 OF 75

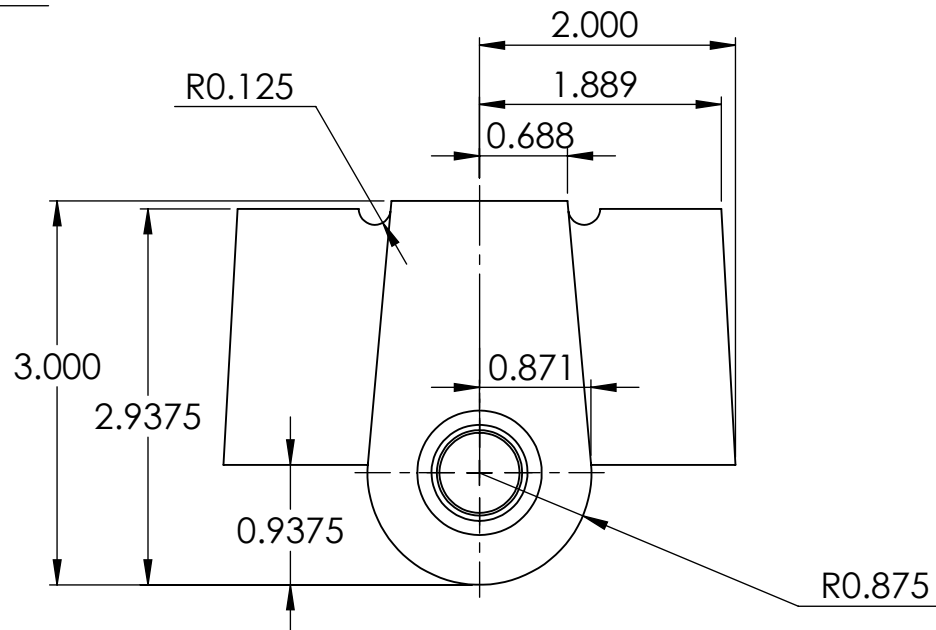
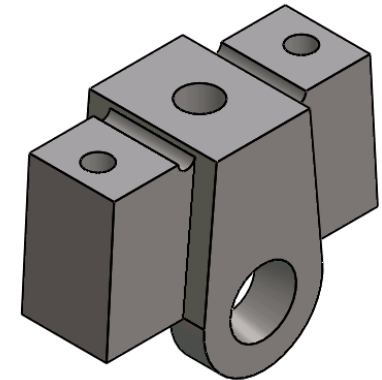
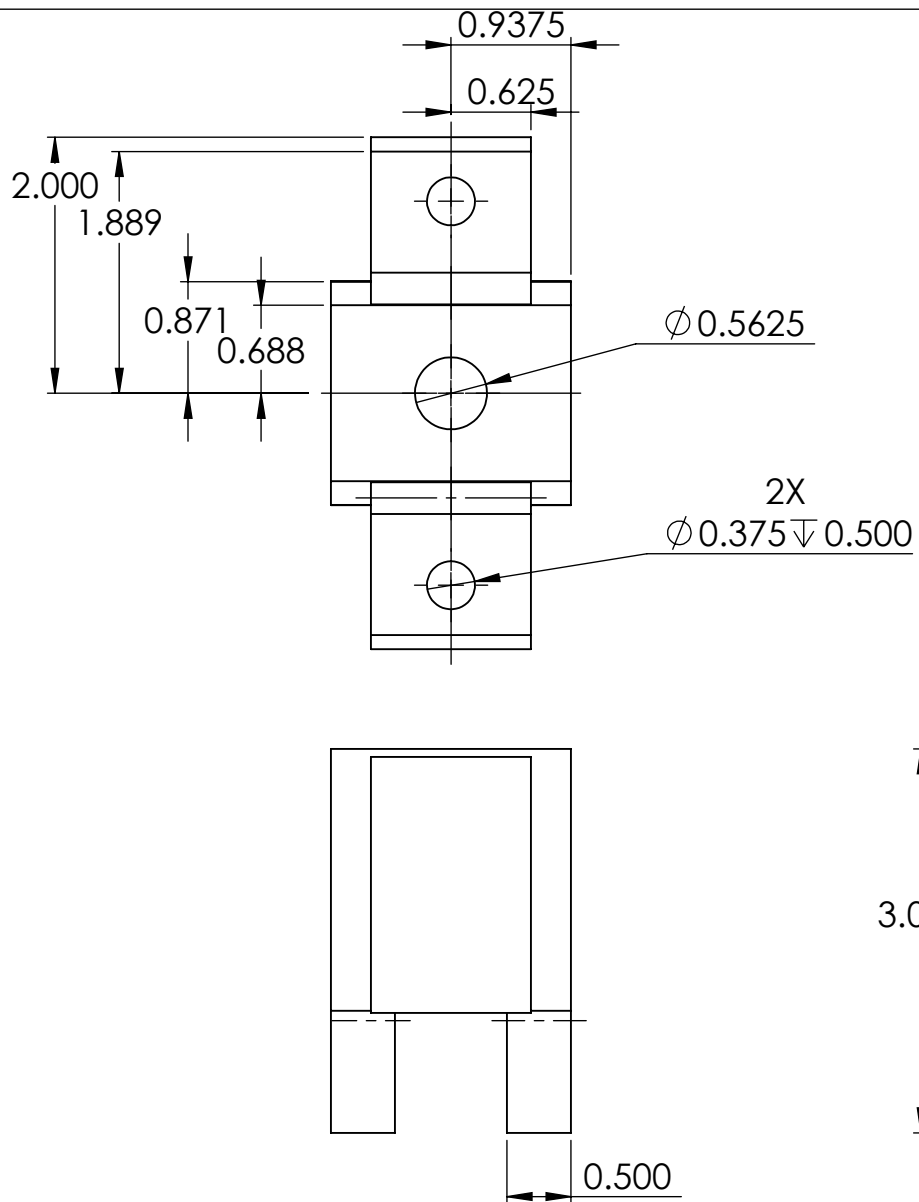

**SolidWorks Student Edition.
For Academic Use Only.**

Team Jabberwocky					
PROPRIETARY AND CONFIDENTIAL THE INFORMATION CONTAINED IN THIS DRAWING IS THE SOLE PROPERTY OF UNIVERSITY OF IDAHO, ME DEPARTMENT. ANY REPRODUCTION IN PART OR AS A WHOLE WITHOUT THE WRITTEN PERMISSION OF UNIVERSITY OF IDAHO, ME DEPARTMENT IS PROHIBITED.		DIMENSIONS ARE IN INCHES THIRD ANGLE PROJECTION 		Marine Engine Project	
		MATERIAL: Cast Alloy Steel			
DEFAULT TOLERANCES:		DESCRIPTION: Slipper Base		UNIVERSITY OF IDAHO ME DEPARTMENT	
LINEAR: X. ± .25 X.X ± .1 X.XX ± .01 X.XXX ± .002	ANGULAR: X. ± 2 X.X ± 1 X.XX ± 0.30'	CHECKED BY: Jeremiah Schroeder	DATE: 4/27/2012		
		DRAWN BY: Andrew Engel	DATE: 4/26/2012	PART #: 2-08	QTY: 1
		FILE NAME: Slipper.SLDPRT	SCALE: 1:1.5	SHEET: 21 OF 75	

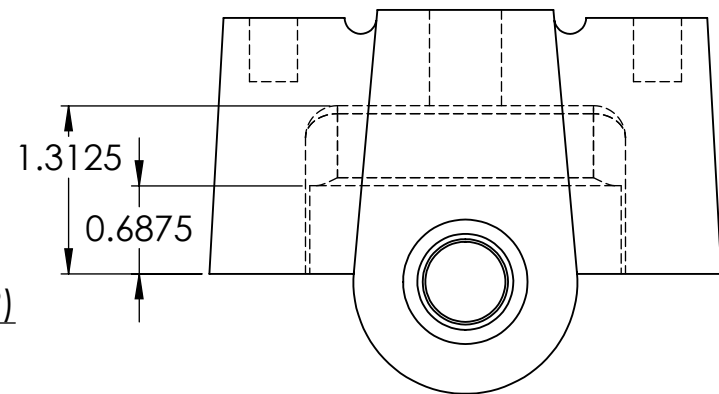
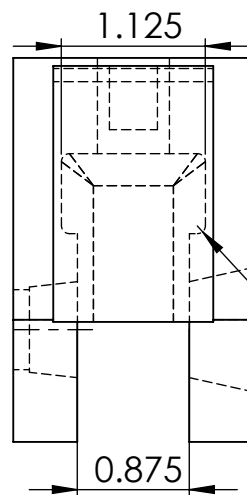
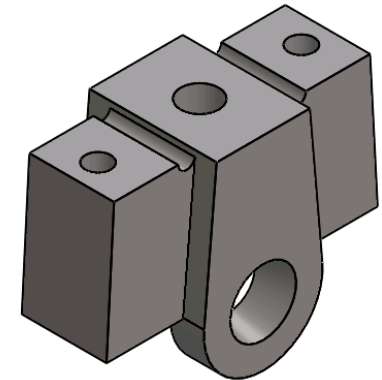
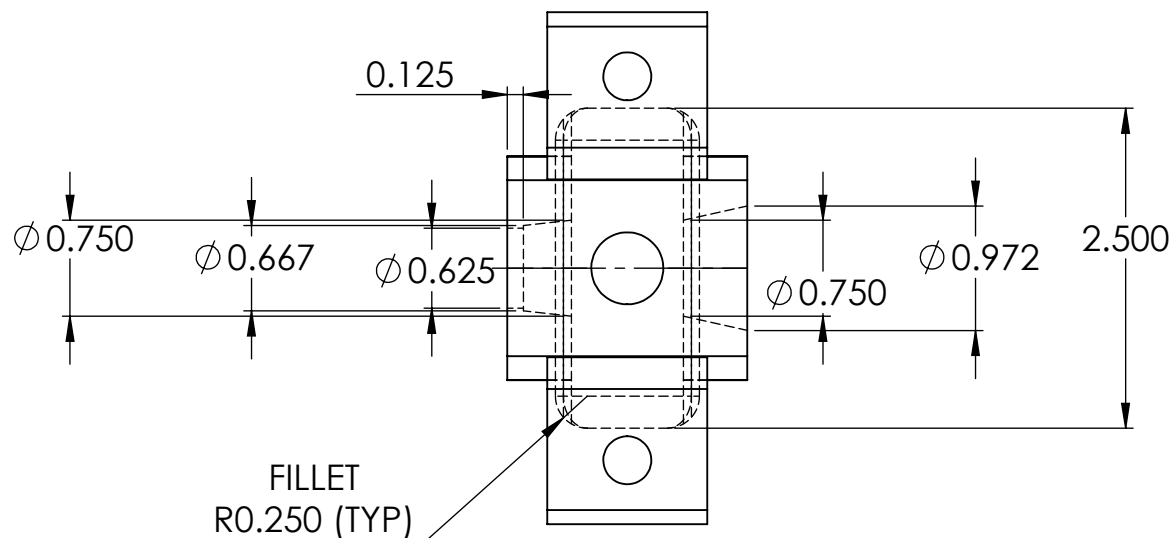

**SolidWorks Student Edition.
For Academic Use Only.**

Team Jabberwocky					
PROPRIETARY AND CONFIDENTIAL THE INFORMATION CONTAINED IN THIS DRAWING IS THE SOLE PROPERTY OF UNIVERSITY OF IDAHO, ME DEPARTMENT. ANY REPRODUCTION IN PART OR AS A WHOLE WITHOUT THE WRITTEN PERMISSION OF UNIVERSITY OF IDAHO, ME DEPARTMENT IS PROHIBITED.		DIMENSIONS ARE IN INCHES THIRD ANGLE PROJECTION		Marine Engine Project	
				MATERIAL: Cast Alloy Steel	
DEFAULT TOLERANCES: LINEAR: X. \pm .25 X.X \pm .1 X.XX \pm .01 X.XXX \pm .002		ANGULAR: X. \pm 2 X.X \pm 1 X.XX \pm 0.30'		DESCRIPTION: Slipper Base	
		CHECKED BY: Jeremiah Schroeder		DATE: 5/1/2012	
		DRAWN BY: Andrew Engel		DATE: 4/26/2012	
		FILE NAME: Slipper.SLDPRT		UNIVERSITY OF IDAHO ME DEPARTMENT	
		PART #: 2-08		QTY: 1	
		SCALE: 1:1.5		SHEET: 22 OF 75	

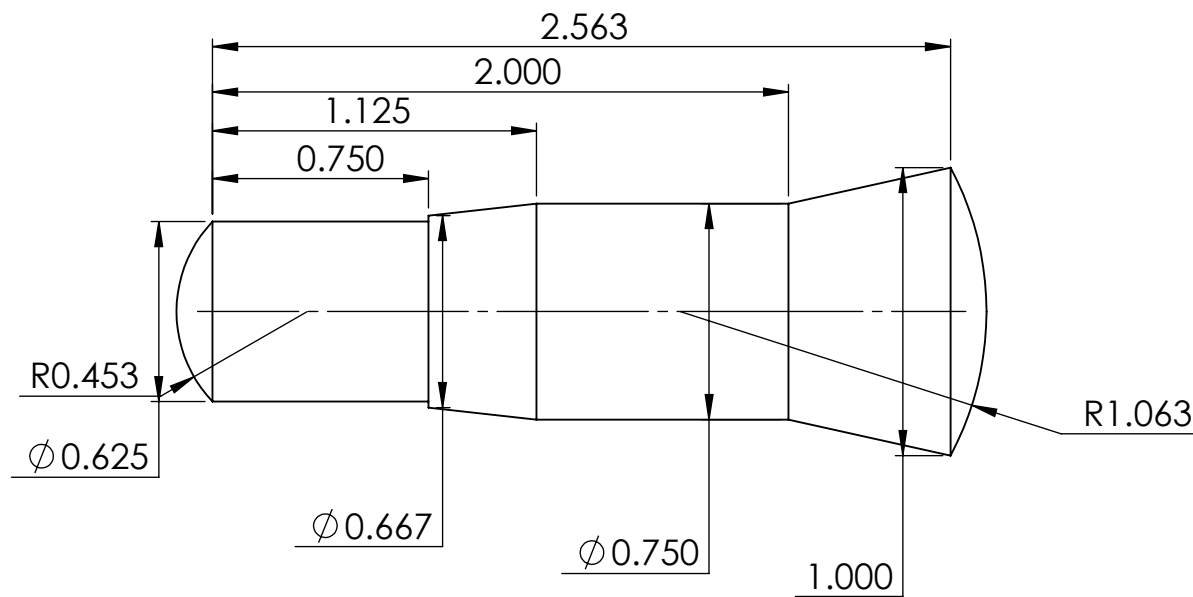
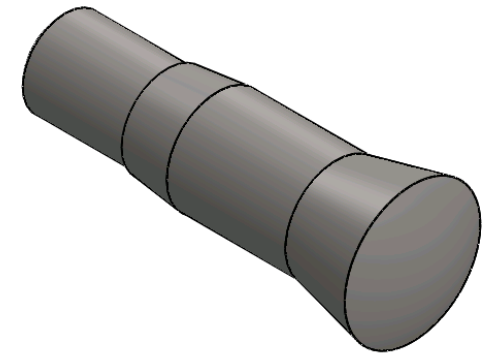

**SolidWorks Student Edition.
For Academic Use Only.**

Team Jabberwocky					
PROPRIETARY AND CONFIDENTIAL THE INFORMATION CONTAINED IN THIS DRAWING IS THE SOLE PROPERTY OF UNIVERSITY OF IDAHO, ME DEPARTMENT. ANY REPRODUCTION IN PART OR AS A WHOLE WITHOUT THE WRITTEN PERMISSION OF UNIVERSITY OF IDAHO, ME DEPARTMENT IS PROHIBITED.		DIMENSIONS ARE IN INCHES THIRD ANGLE PROJECTION 		Marine Engine Project	
		MATERIAL: Cast Alloy Steel			
DEFAULT TOLERANCES:		DESCRIPTION: Connecting Pin		UNIVERSITY OF IDAHO ME DEPARTMENT	
LINEAR: X. ± .25 X.X ± .1 X.XX ± .01 X.XXX ± .002	ANGULAR: X. ± 2 X.X ± 1 X.XX ± 0.30'	CHECKED BY: Jeremiah Schroeder	DATE: 4/27/2012		
		DRAWN BY: Andrew Engel	DATE: 4/26/2012	PART #: 2-09	QTY: 1
		FILE NAME: Connecting Rod Pin.SLDPRT		SCALE: 1.5:1	SHEET: 23 OF 75

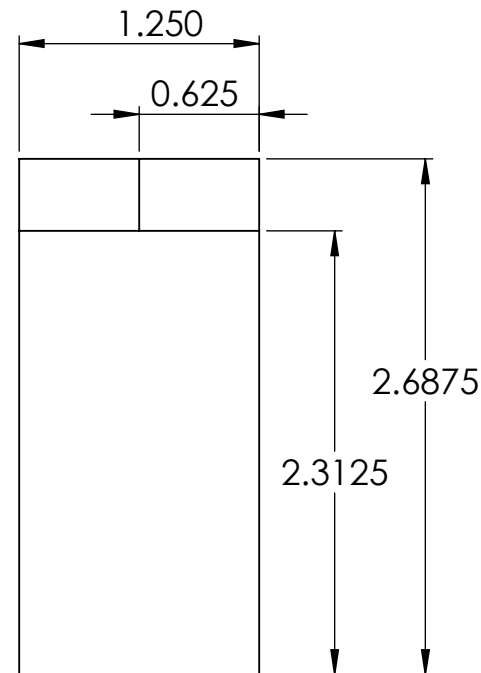
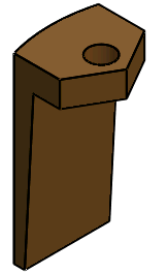
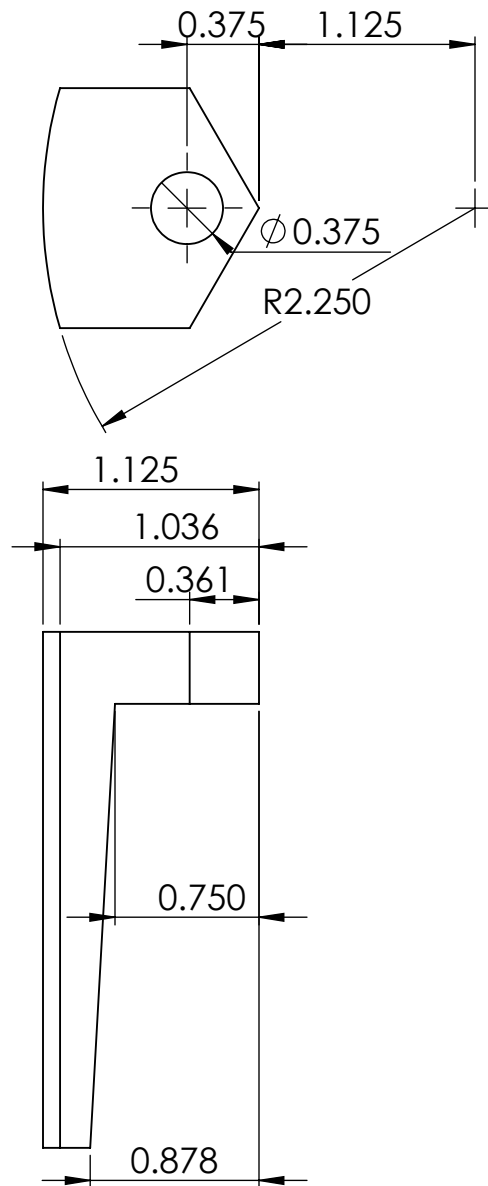

**SolidWorks Student Edition.
For Academic Use Only.**

Team Jabberwocky					
PROPRIETARY AND CONFIDENTIAL THE INFORMATION CONTAINED IN THIS DRAWING IS THE SOLE PROPERTY OF UNIVERSITY OF IDAHO, ME DEPARTMENT. ANY REPRODUCTION IN PART OR AS A WHOLE WITHOUT THE WRITTEN PERMISSION OF UNIVERSITY OF IDAHO, ME DEPARTMENT IS PROHIBITED.		DIMENSIONS ARE IN INCHES THIRD ANGLE PROJECTION 		Marine Engine Project	
		MATERIAL: Aluminum Bronze			
DEFAULT TOLERANCES:		DESCRIPTION: Slipper Guides		UNIVERSITY OF IDAHO ME DEPARTMENT	
LINEAR: X. ± .25 X.X ± .1 X.XX ± .01 X.XXX ± .002	ANGULAR: X. ± 2 X.X ± 1 X.XX ± 0.30'	CHECKED BY: Jeremiah Schroeder	DATE: 4/27/2012		
		DRAWN BY: Andrew Engel	DATE: 4/26/2012	PART #: 2-10	QTY: 2
		FILE NAME: Slipper Guides.SLDPR1	SCALE: 1:1	SHEET: 24 OF 75	

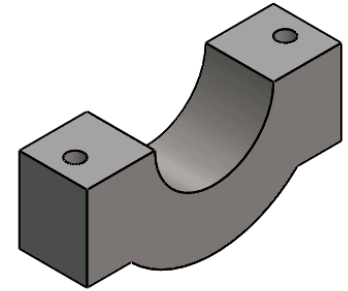
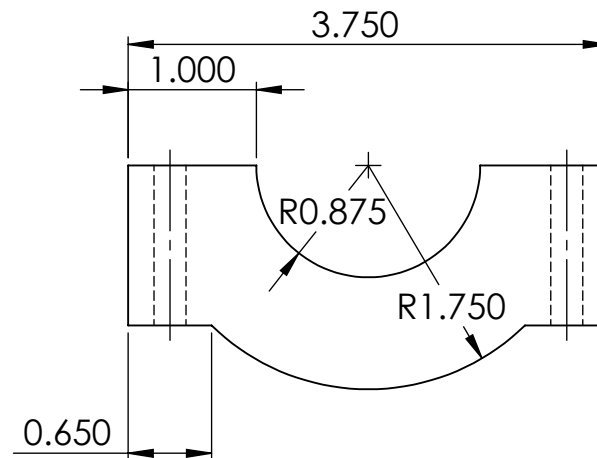
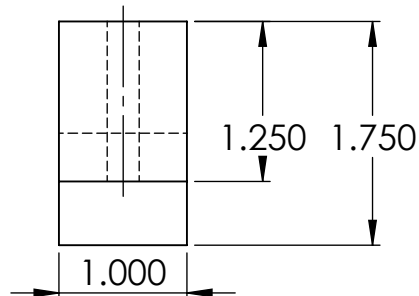
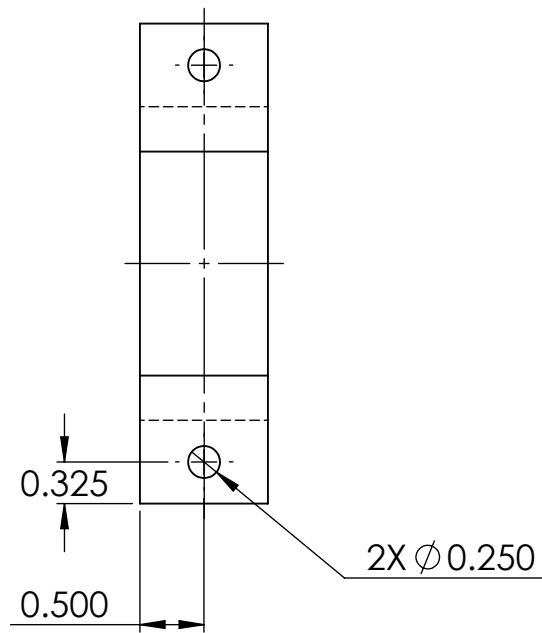

**SolidWorks Student Edition.
For Academic Use Only.**

Team Jabberwocky					
PROPRIETARY AND CONFIDENTIAL THE INFORMATION CONTAINED IN THIS DRAWING IS THE SOLE PROPERTY OF UNIVERSITY OF IDAHO, ME DEPARTMENT. ANY REPRODUCTION IN PART OR AS A WHOLE WITHOUT THE WRITTEN PERMISSION OF UNIVERSITY OF IDAHO, ME DEPARTMENT IS PROHIBITED.		DIMENSIONS ARE IN INCHES THIRD ANGLE PROJECTION		Marine Engine Project	
				MATERIAL: Cast Alloy Steel	
DEFAULT TOLERANCES: LINEAR: X.±.25 X.X±.1 X.XX±.01 X.XXX±.002		ANGULAR: X.± 2 X.X± 1 X.XX± 0.30°		DESCRIPTION: Retaining Collar	
		CHECKED BY: Jeremiah Schroeder		DATE: 4/27/2012	
		DRAWN BY: Andrew Engel		DATE: 4/26/2012	
		FILE NAME: Collar half.SLDPRT		UNIVERSITY OF IDAHO ME DEPARTMENT	
		PART #: 2-11		QTY: 2	
		SCALE: 1:1.5		SHEET: 25 OF 75	

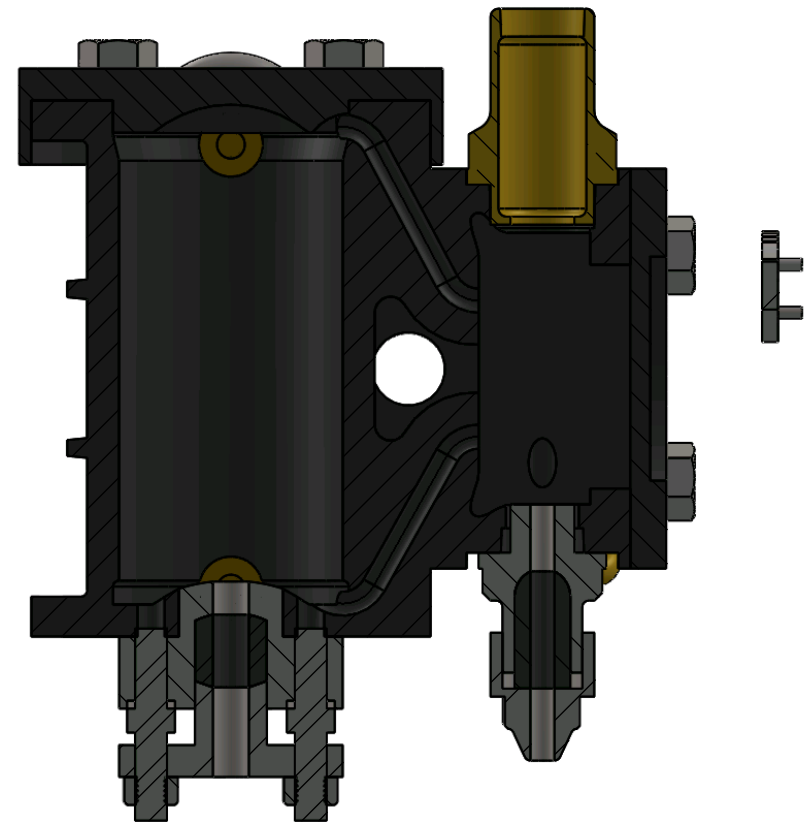
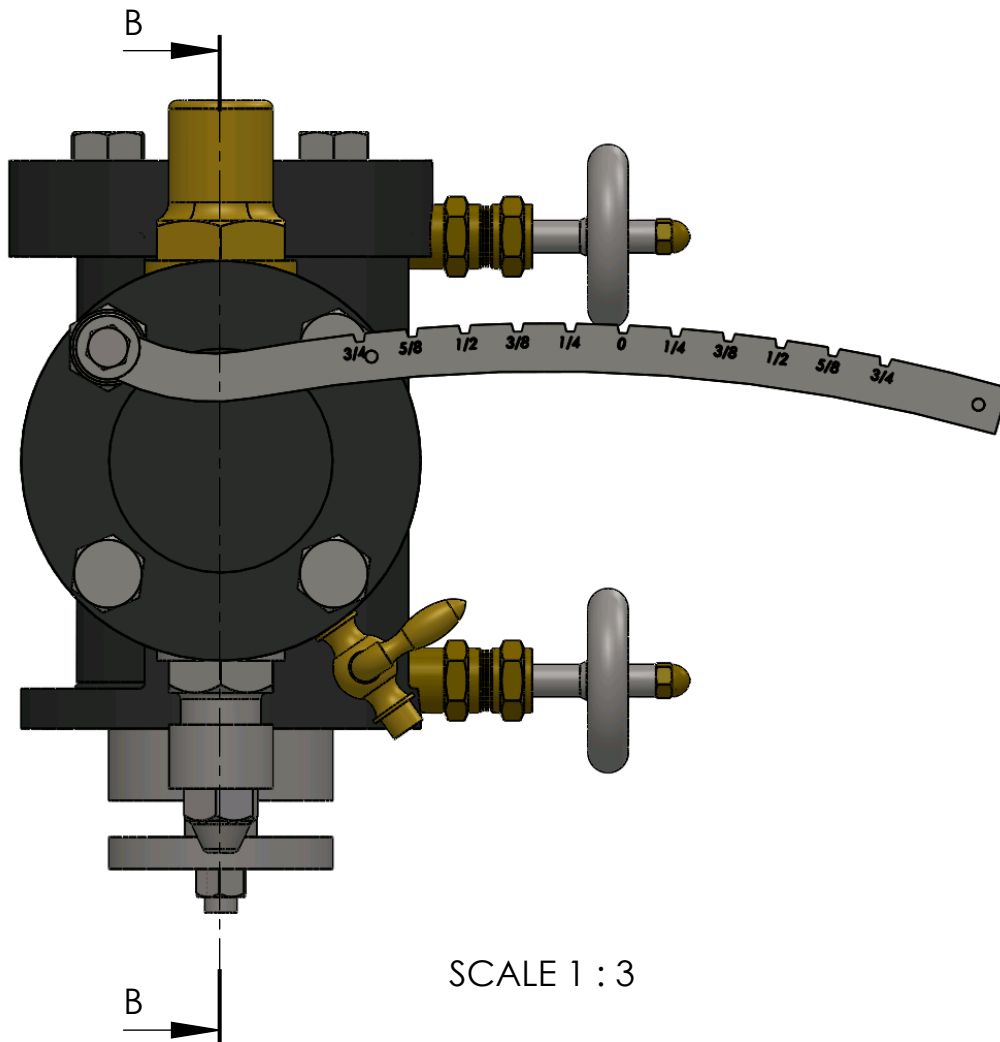

**SolidWorks Student Edition.
For Academic Use Only.**

Team Jabberwocky

PROPRIETARY AND CONFIDENTIAL

THE INFORMATION CONTAINED IN THIS DRAWING IS THE SOLE PROPERTY OF UNIVERSITY OF IDAHO, ME DEPARTMENT. ANY REPRODUCTION IN PART OR AS A WHOLE WITHOUT THE WRITTEN PERMISSION OF UNIVERSITY OF IDAHO, ME DEPARTMENT IS PROHIBITED.

DIMENSIONS ARE IN INCHES
THIRD ANGLE PROJECTION

MATERIAL:

Marine Engine
Project

DEFAULT TOLERANCES:

LINEAR:
X. \pm .25
X.X \pm .1
X.XX \pm .01
X.XXX \pm .002

ANGULAR:
X. \pm 2
X.X \pm 1
X.XX \pm 0.30'

DESCRIPTION: Cylinder Assembly

CHECKED BY: Andrew Engel

DATE: 5/3/2012

DRAWN BY: Will Edwards

DATE: 5/3/2012

FILE NAME: Cylinder Assembly.SLDASM

**UNIVERSITY OF IDAHO
ME DEPARTMENT**

PART #: 3-00

QTY: 1

SCALE: 1:5

SHEET: 26 OF 75

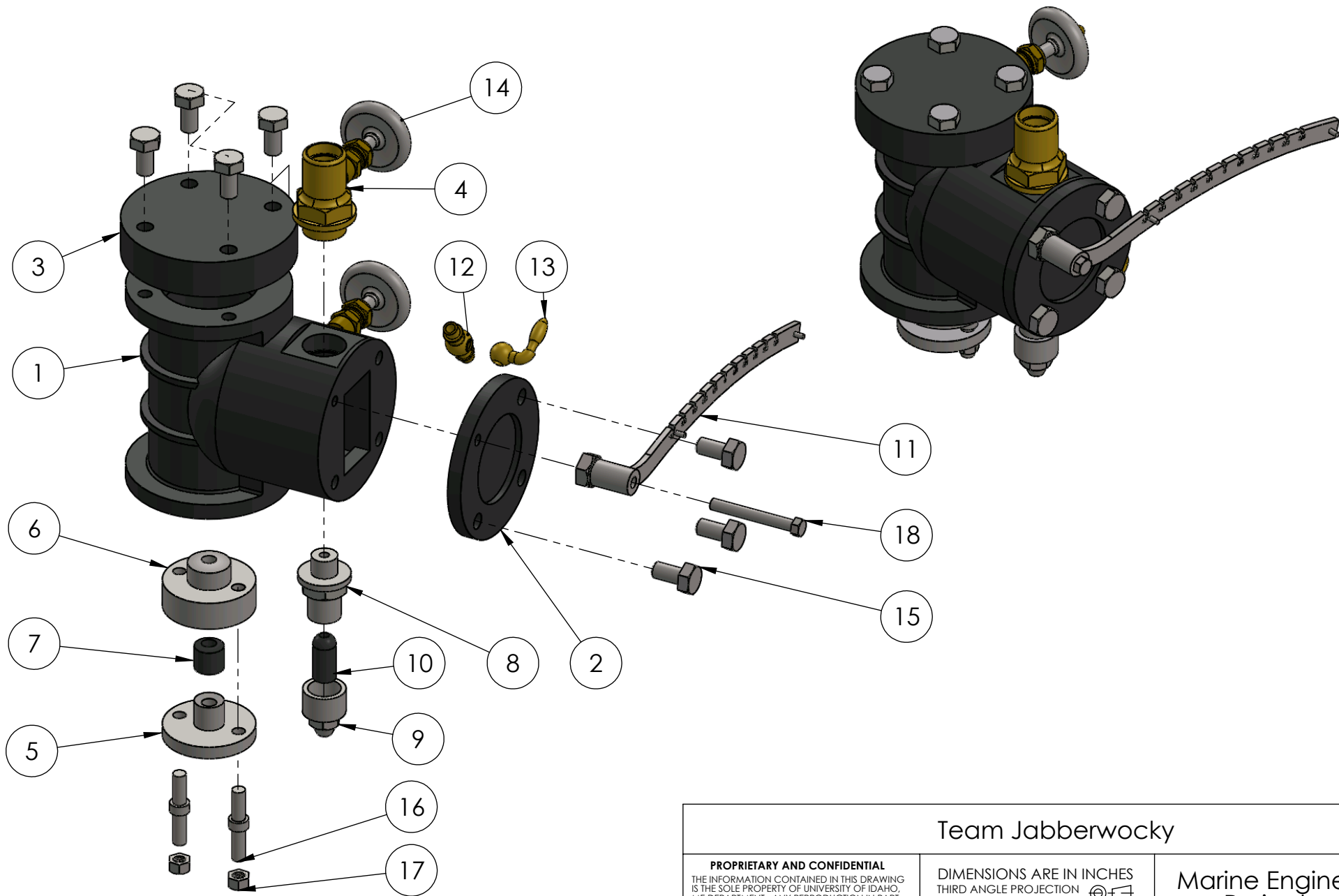

**SolidWorks Student Edition.
For Academic Use Only.**

Team Jabberwocky					
PROPRIETARY AND CONFIDENTIAL THE INFORMATION CONTAINED IN THIS DRAWING IS THE SOLE PROPERTY OF UNIVERSITY OF IDAHO, ME DEPARTMENT. ANY REPRODUCTION IN PART OR AS A WHOLE WITHOUT THE WRITTEN PERMISSION OF UNIVERSITY OF IDAHO, ME DEPARTMENT IS PROHIBITED.		DIMENSIONS ARE IN INCHES THIRD ANGLE PROJECTION 		Marine Engine Project	
		MATERIAL:			
DEFAULT TOLERANCES:		DESCRIPTION: Cylinder Assembly		UNIVERSITY OF IDAHO ME DEPARTMENT	
LINEAR: X.±.25 X.X±.1 X.XX±.01 X.XXX±.002	ANGULAR: X.± 2 X.X± 1 X.XX± 0.30'	CHECKED BY: Andrew Engel	DATE: 5/1/2012		
		DRAWN BY: Will Edwards	DATE: 5/3/2012	PART #: 3-00	QTY: 1
FILE NAME: Cylinder Assembly.SLDASM				SCALE: 1:5	SHEET: 27 OF 75

ITEM NO.	PART NUMBER	DESCRIPTION	QTY.	SHEET NO.
1	3-01		1	29
2	3-02	Valve Cover	1	32
3	3-03	Cylinder Cap	1	33
4	3-04	Cylinder Exhaust Valve	1	34
5	3-05	Bottom for Cylinder Packing Gland	1	35
6	3-06	Top for Cylinder Packing Gland	1	36
7	3-07	Packing for Cylinder	1	37
8	3-08	Valve Packing Gland Top	1	38
9	3-09	Valve Packing Gland Bottom	1	39
10	3-10	Valve Packing	1	40
11	3-11	Speed Indicator	1	41
12	3-12	Drain Cock	1	42
13	3-13	Drain Cock Handle	1	43
14	3-14	Pressure Valve Sub-Assembly	2	44
15	3-15	Hex Bolt 0.625-11x1.25x1.25	7	---
16	3-16	Cylinder Packing Studs	2	48
17	3-17	Hex Nut 0.4375-20x0.75	2	---
18	3-18	Hex Bolt 0.4375-20x3.5x1.125-N	1	---

**SolidWorks Student Edition.
For Academic Use Only.**

Team Jabberwocky			
PROPRIETARY AND CONFIDENTIAL THE INFORMATION CONTAINED IN THIS DRAWING IS THE SOLE PROPERTY OF UNIVERSITY OF IDAHO, ME DEPARTMENT. ANY REPRODUCTION IN PART OR AS A WHOLE WITHOUT THE WRITTEN PERMISSION OF UNIVERSITY OF IDAHO, ME DEPARTMENT IS PROHIBITED.		DIMENSIONS ARE IN INCHES THIRD ANGLE PROJECTION 	
		MATERIAL: _____	
DEFAULT TOLERANCES: LINEAR: X.±.25 X.X±.1 X.XX±.01 X.XXX±.002		DESCRIPTION: Cylinder BOM CHECKED BY: Jeremiah Schroeder DATE: 5/2/2012 DRAWN BY: Andrew Engel DATE: 5/2/2012	
ANGULAR: X.± 2 X.X± 1 X.XX± 0.30'		UNIVERSITY OF IDAHO ME DEPARTMENT	
FILE NAME: Cylinder Assembly.SLDASM		PART #: _____	QTY: _____
		SCALE: 1:4	SHEET: 28 OF 75

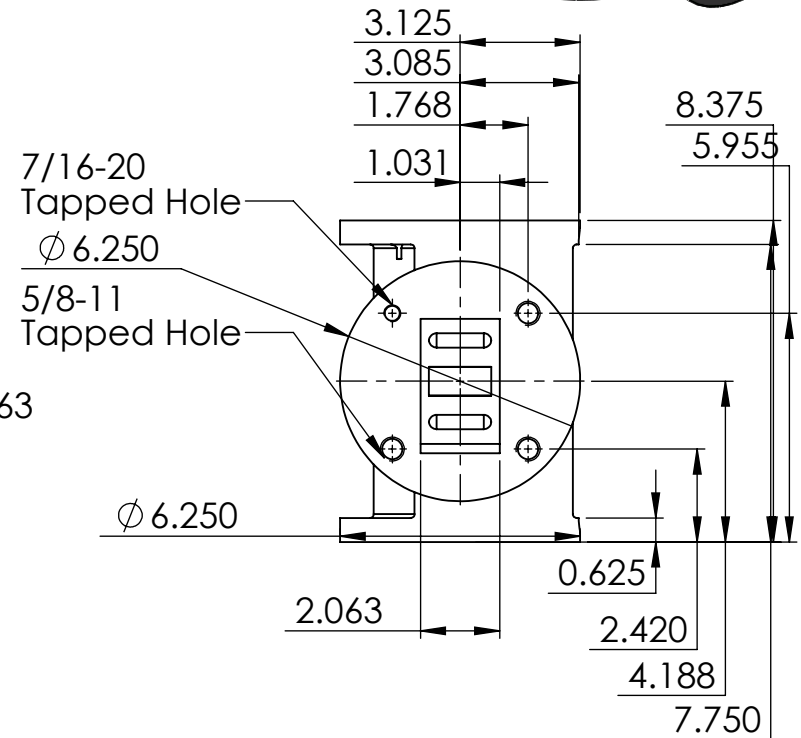
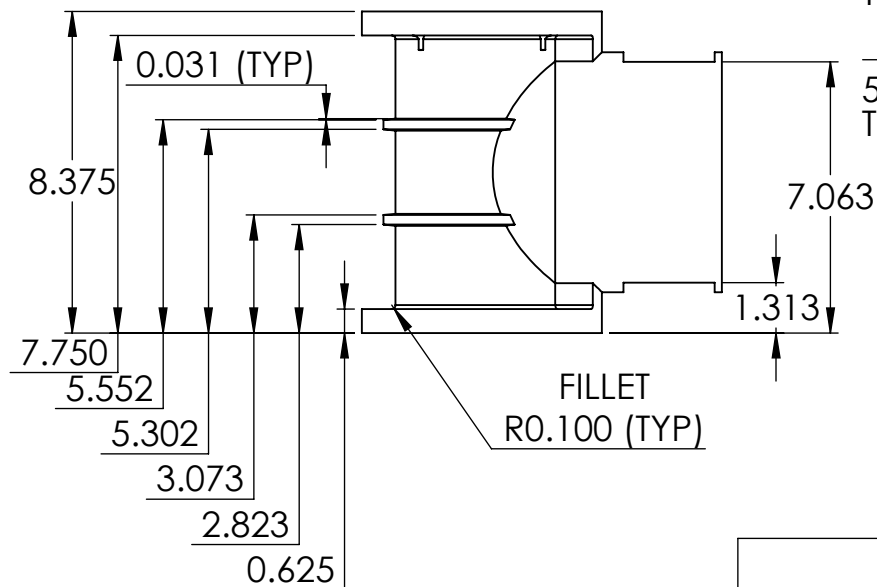
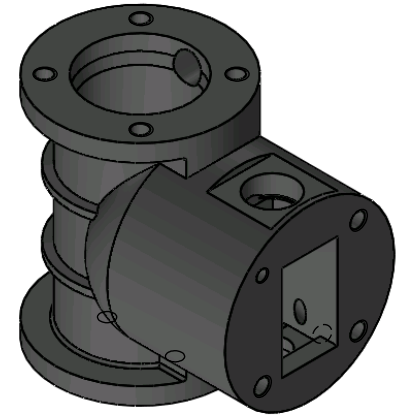
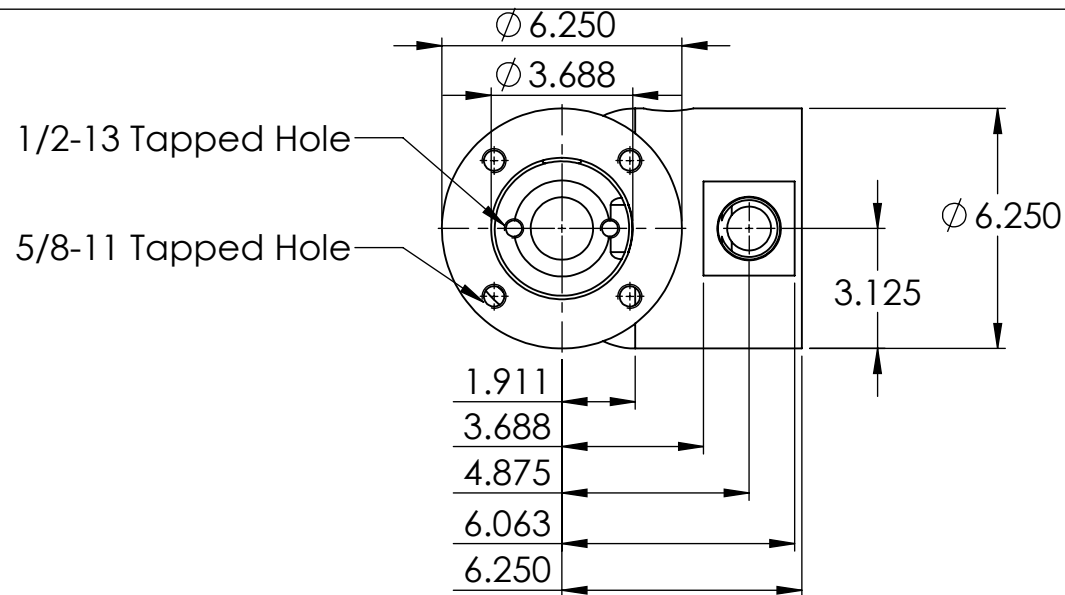

**SolidWorks Student Edition.
For Academic Use Only.**

Team Jabberwocky					
PROPRIETARY AND CONFIDENTIAL THE INFORMATION CONTAINED IN THIS DRAWING IS THE SOLE PROPERTY OF UNIVERSITY OF IDAHO, ME DEPARTMENT. ANY REPRODUCTION IN PART OR AS A WHOLE WITHOUT THE WRITTEN PERMISSION OF UNIVERSITY OF IDAHO, ME DEPARTMENT IS PROHIBITED.		DIMENSIONS ARE IN INCHES THIRD ANGLE PROJECTION 		Marine Engine Project	
		MATERIAL: Cast Iron			
DEFAULT TOLERANCES:		DESCRIPTION:		UNIVERSITY OF IDAHO ME DEPARTMENT	
LINEAR: X.±.25 X.X±.1 X.XX±.01 X.XXX±.002	ANGULAR: X.± 2 X.X± 1 X.XX± 0.30°	CHECKED BY: Andrew Engel	DATE: 5/3/2012		
		DRAWN BY: Will Edwards	DATE: 5/3/2012		
		FILE NAME: Cylinder.SLDPRT	SCALE: 1:5	PART #: 3-01	QTY: 1
				SHEET: 29 OF 75	

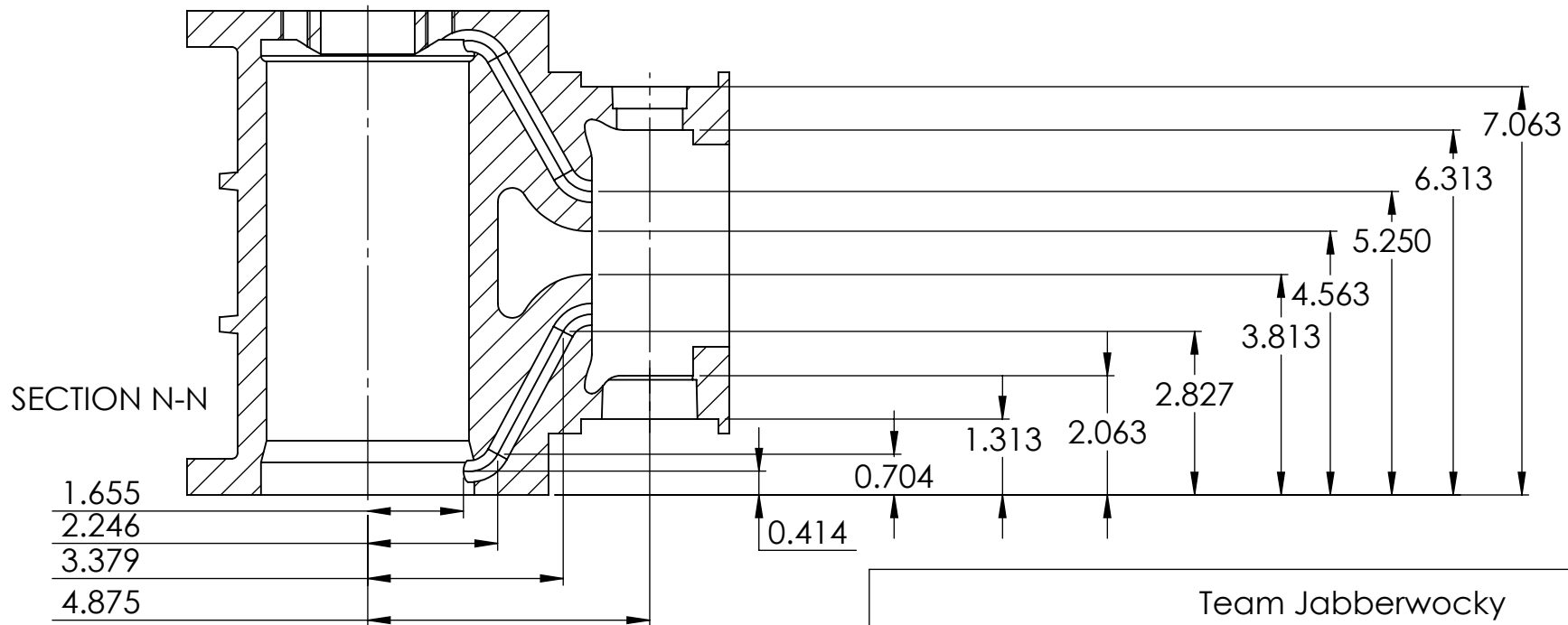
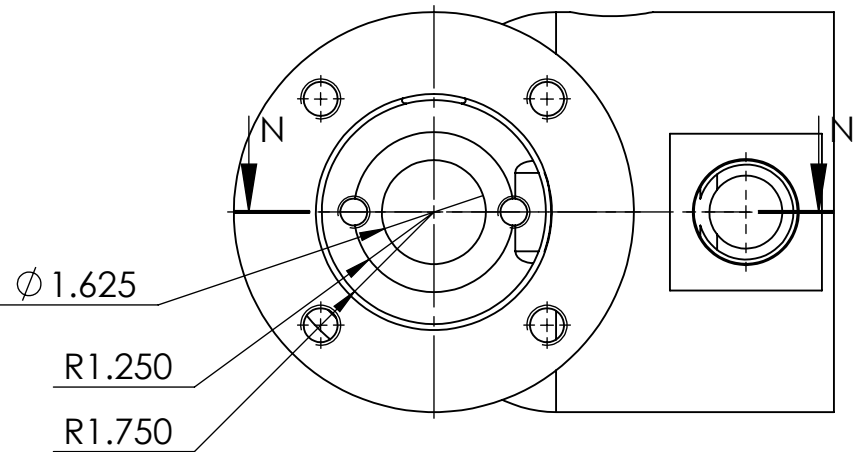

**SolidWorks Student Edition.
For Academic Use Only.**

Team Jabberwocky					
PROPRIETARY AND CONFIDENTIAL THE INFORMATION CONTAINED IN THIS DRAWING IS THE SOLE PROPERTY OF UNIVERSITY OF IDAHO, ME DEPARTMENT. ANY REPRODUCTION IN PART OR AS A WHOLE WITHOUT THE WRITTEN PERMISSION OF UNIVERSITY OF IDAHO, ME DEPARTMENT IS PROHIBITED.		DIMENSIONS ARE IN INCHES THIRD ANGLE PROJECTION 		Marine Engine Project	
		MATERIAL: Cast Iron			
DEFAULT TOLERANCES:		DESCRIPTION:		UNIVERSITY OF IDAHO ME DEPARTMENT	
LINEAR: X. ±.25 X.X ±.1 X.XX ±.01 X.XXX ±.002	ANGULAR: X. ± 2 X.X ± 1 X.XX ± 0 30'	CHECKED BY: Andrew Engel	DATE: 5/3/2012		
		DRAWN BY: Will Edwards	DATE: 5/3/2012	PART #: 3-01	QTY: 1
		FILE NAME: Cylinder.SLDPRT		SCALE: 1:3	SHEET: 30 OF 75

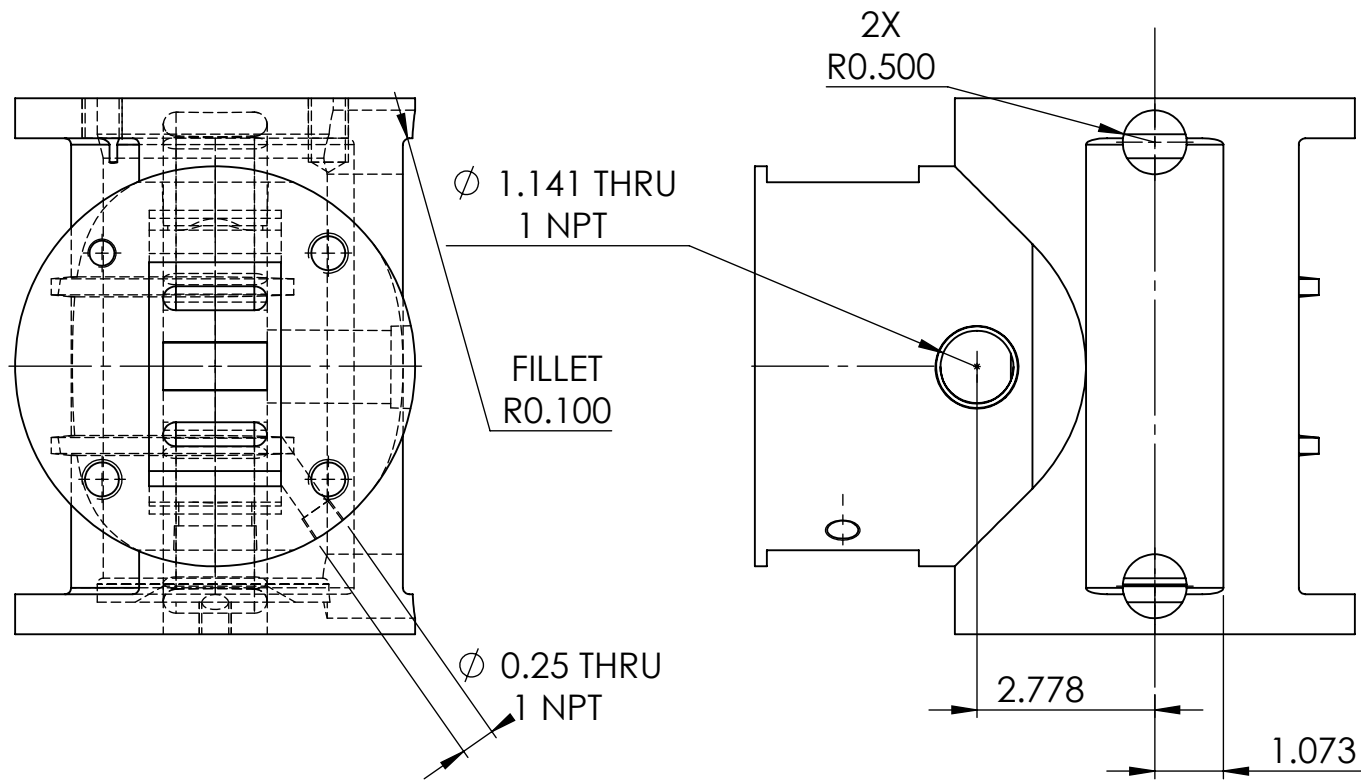

**SolidWorks Student Edition.
For Academic Use Only.**

Team Jabberwocky					
PROPRIETARY AND CONFIDENTIAL THE INFORMATION CONTAINED IN THIS DRAWING IS THE SOLE PROPERTY OF UNIVERSITY OF IDAHO, ME DEPARTMENT. ANY REPRODUCTION IN PART OR AS A WHOLE WITHOUT THE WRITTEN PERMISSION OF UNIVERSITY OF IDAHO, ME DEPARTMENT IS PROHIBITED.		DIMENSIONS ARE IN INCHES THIRD ANGLE PROJECTION 		Marine Engine Project	
		MATERIAL: Cast Iron			
DEFAULT TOLERANCES:		DESCRIPTION:		UNIVERSITY OF IDAHO ME DEPARTMENT	
LINEAR: X.±.25 X.X±.1 X.XX±.01 X.XXX±.002	ANGULAR: X.± 2 X.X± 1 X.XX± 0.30'	CHECKED BY: Andrew Engel	DATE: 5/3/2012		
		DRAWN BY: Will Edwards	DATE: 5/3/2012	PART #: 3-01	QTY: 1
		FILE NAME: Cylinder.SLDPRT		SCALE: 1:3	SHEET: 31 OF 75

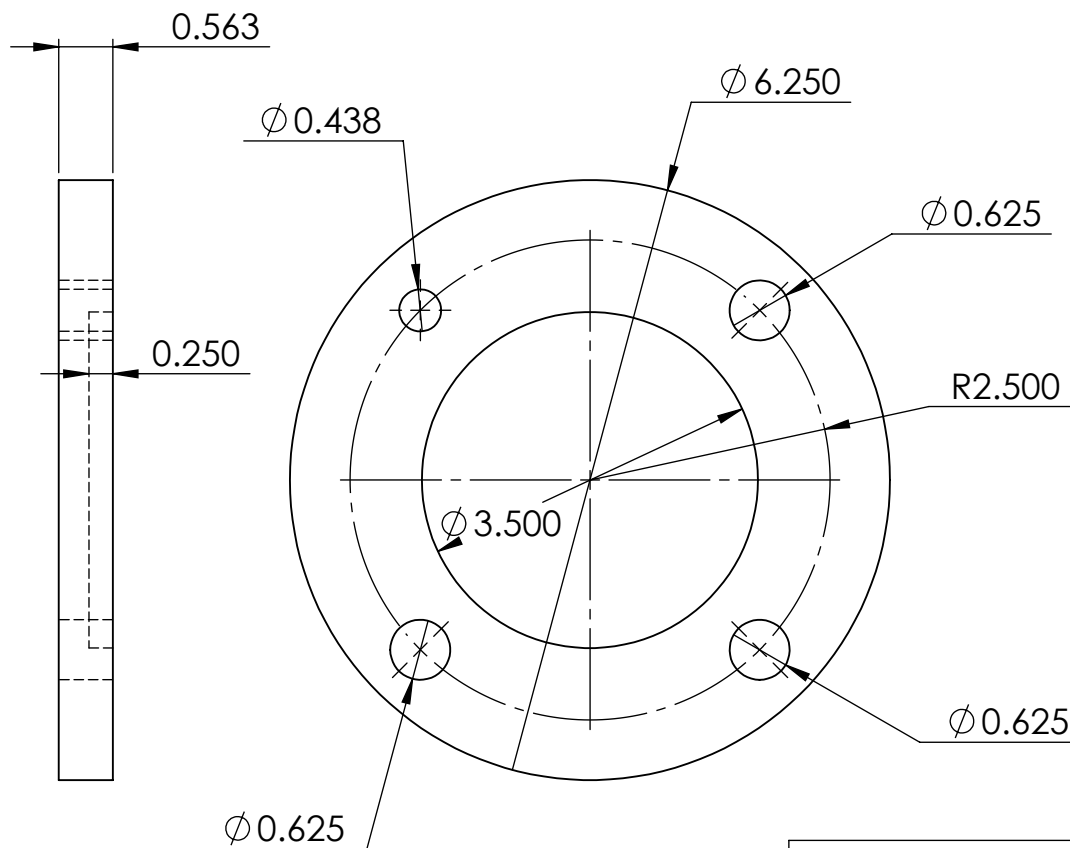

**SolidWorks Student Edition.
For Academic Use Only.**

Team Jabberwocky					
PROPRIETARY AND CONFIDENTIAL THE INFORMATION CONTAINED IN THIS DRAWING IS THE SOLE PROPERTY OF UNIVERSITY OF IDAHO, ME DEPARTMENT. ANY REPRODUCTION IN PART OR AS A WHOLE WITHOUT THE WRITTEN PERMISSION OF UNIVERSITY OF IDAHO, ME DEPARTMENT IS PROHIBITED.		DIMENSIONS ARE IN INCHES THIRD ANGLE PROJECTION 		Marine Engine Project	
		MATERIAL: Cast Iron			
DEFAULT TOLERANCES:		DESCRIPTION: Valve Cover		UNIVERSITY OF IDAHO ME DEPARTMENT	
LINEAR: X.±.25 X.X±.1 X.XX±.01 X.XXX±.002	ANGULAR: X.± 2 X.X± 1 X.XX± 0.30'	CHECKED BY: Andrew Engel	DATE: 5/3/2012		
		DRAWN BY: Will Edwards	DATE: 5/3/2012		
FILE NAME: Valve Cover.SLDPRJT		PART #: 3-02	QTY: 1	SCALE: 1:2	
				SHEET: 32 OF 75	

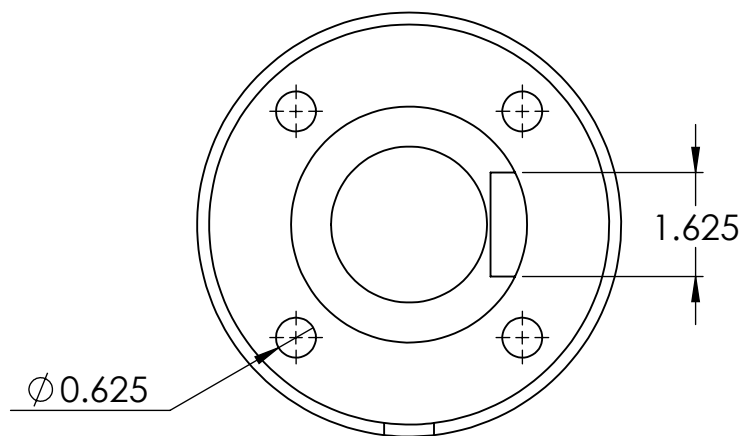
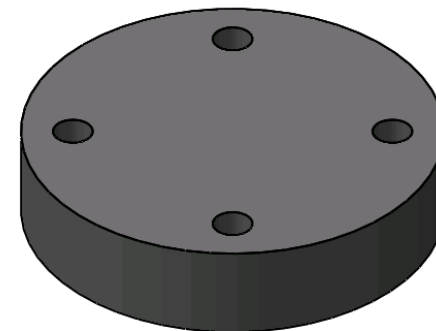
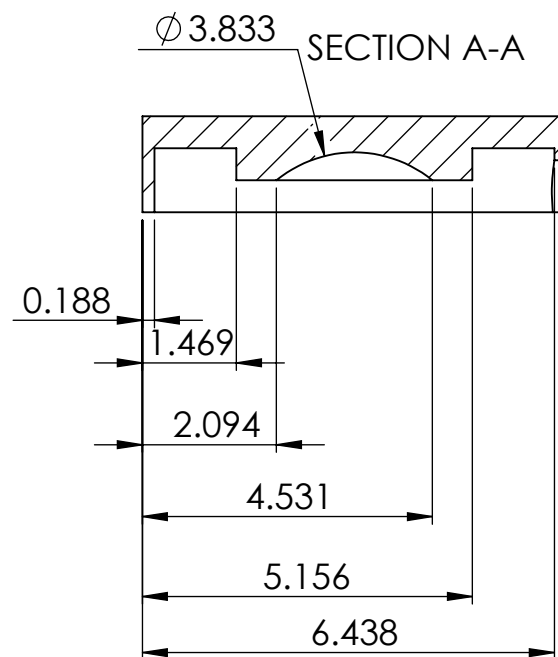
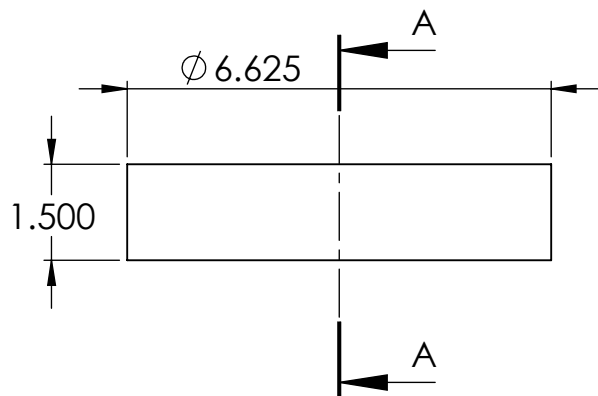

**SolidWorks Student Edition.
For Academic Use Only.**

Team Jabberwocky					
PROPRIETARY AND CONFIDENTIAL THE INFORMATION CONTAINED IN THIS DRAWING IS THE SOLE PROPERTY OF UNIVERSITY OF IDAHO, ME DEPARTMENT. ANY REPRODUCTION IN PART OR AS A WHOLE WITHOUT THE WRITTEN PERMISSION OF UNIVERSITY OF IDAHO, ME DEPARTMENT IS PROHIBITED.		DIMENSIONS ARE IN INCHES THIRD ANGLE PROJECTION 		Marine Engine Project	
		MATERIAL: Grey Cast Iron			
DEFAULT TOLERANCES:		DESCRIPTION: Cylinder Cap		UNIVERSITY OF IDAHO ME DEPARTMENT	
LINEAR: X. ± .25 X.X ± .1 X.XX ± .01 X.XXX ± .002	ANGULAR: X. ± 2 X.X ± 1 X.XX ± 0.30°	CHECKED BY: Andrew Engel	DATE: 5/3/2012		
		DRAWN BY: Will Edwards	DATE: 5/3/2012	PART #: 3-03	QTY: 1
		FILE NAME: Cylinder Cap.SLDPR		SCALE: 1:3	SHEET: 33 OF 75

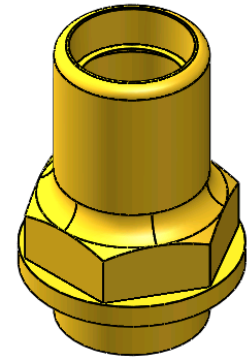
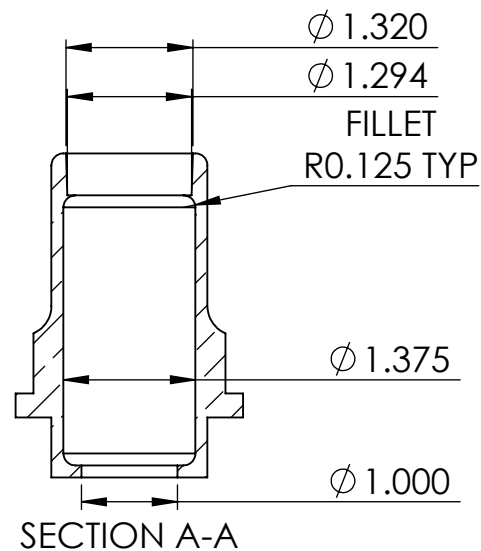
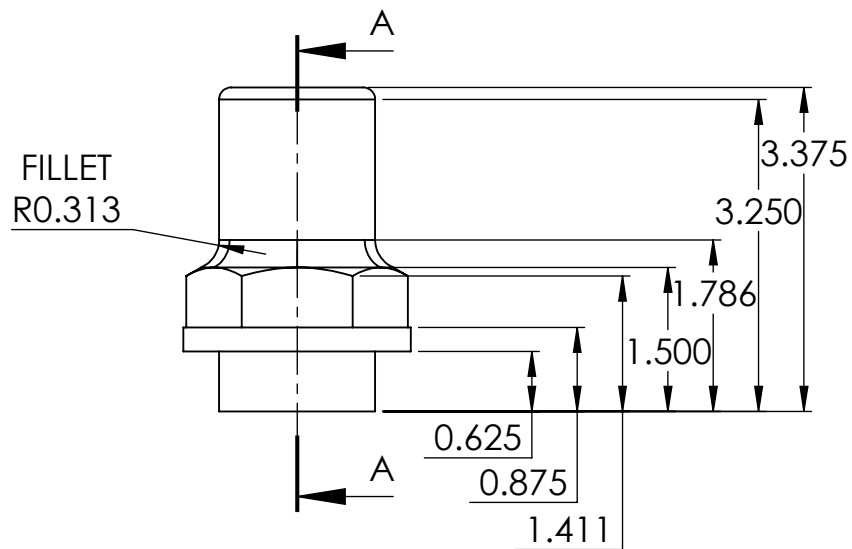
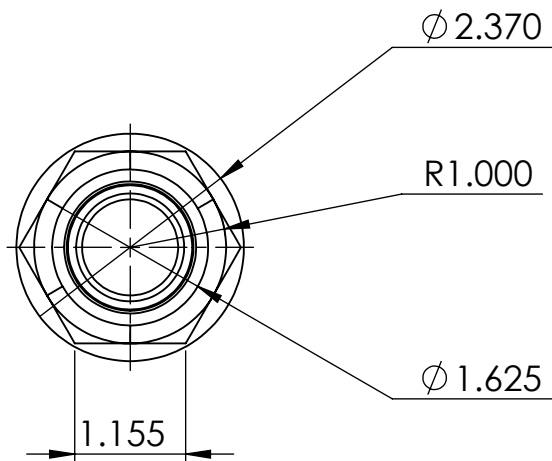

**SolidWorks Student Edition.
For Academic Use Only.**

Team Jabberwocky					
PROPRIETARY AND CONFIDENTIAL THE INFORMATION CONTAINED IN THIS DRAWING IS THE SOLE PROPERTY OF UNIVERSITY OF IDAHO, ME DEPARTMENT. ANY REPRODUCTION IN PART OR AS A WHOLE WITHOUT THE WRITTEN PERMISSION OF UNIVERSITY OF IDAHO, ME DEPARTMENT IS PROHIBITED.		DIMENSIONS ARE IN INCHES THIRD ANGLE PROJECTION 		Marine Engine Project	
		MATERIAL: Brass			
DEFAULT TOLERANCES:		DESCRIPTION: Cylinder Exhaust Valve		UNIVERSITY OF IDAHO ME DEPARTMENT	
LINEAR: X. ± .25 X.X ± .1 X.XX ± .01 X.XXX ± .002	ANGULAR: X. ± 2 X.X ± 1 X.XX ± 0.30°	CHECKED BY: Andrew Engel	DATE: 5/3/2012		
		DRAWN BY: Will Edwards	DATE: 5/3/2012	PART #: 3-04	QTY: 1
		FILE NAME: Exhaust Valve.SLDPRT		SCALE: 1:2	SHEET: 34 OF 75

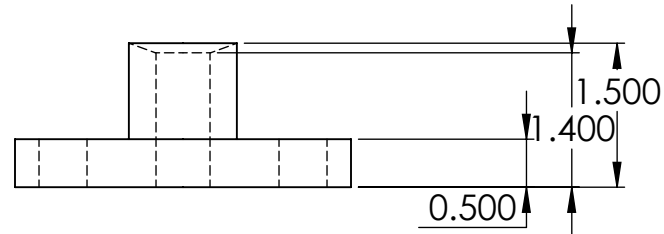
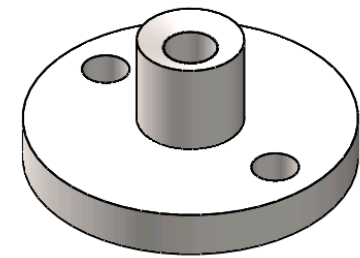
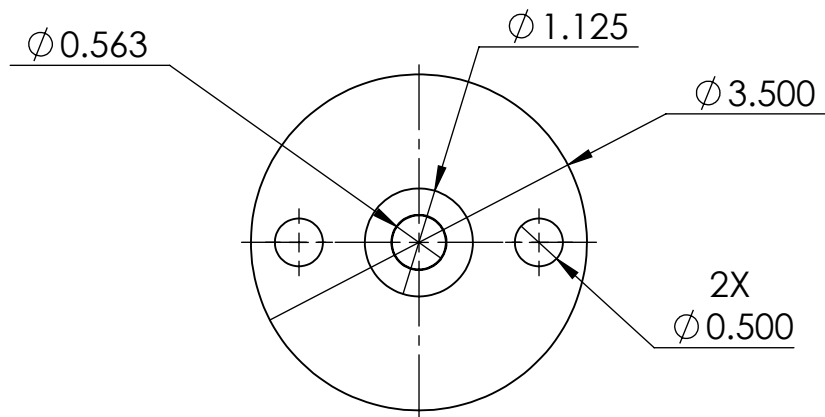

**SolidWorks Student Edition.
For Academic Use Only.**

Team Jabberwocky					
PROPRIETARY AND CONFIDENTIAL THE INFORMATION CONTAINED IN THIS DRAWING IS THE SOLE PROPERTY OF UNIVERSITY OF IDAHO, ME DEPARTMENT. ANY REPRODUCTION IN PART OR AS A WHOLE WITHOUT THE WRITTEN PERMISSION OF UNIVERSITY OF IDAHO, ME DEPARTMENT IS PROHIBITED.		DIMENSIONS ARE IN INCHES THIRD ANGLE PROJECTION 		Marine Engine Project	
		MATERIAL: Cast Alloy Steel			
DEFAULT TOLERANCES:		DESCRIPTION: Bottom for Cylinder Packing Gland		UNIVERSITY OF IDAHO ME DEPARTMENT	
LINEAR: X. ± .25 X.X ± .1 X.XX ± .01 X.XXX ± .002	ANGULAR: X. ± 2 X.X ± 1 X.XX ± 0 30'	CHECKED BY: Andrew Engel	DATE: 5/3/2012		
		DRAWN BY: Will Edwards	DATE: 5/3/2012	PART #: 3-05	QTY: 1
FILE NAME: Packing Gland 1.SLDPRT				SCALE: 1:2	SHEET: 35 OF 75

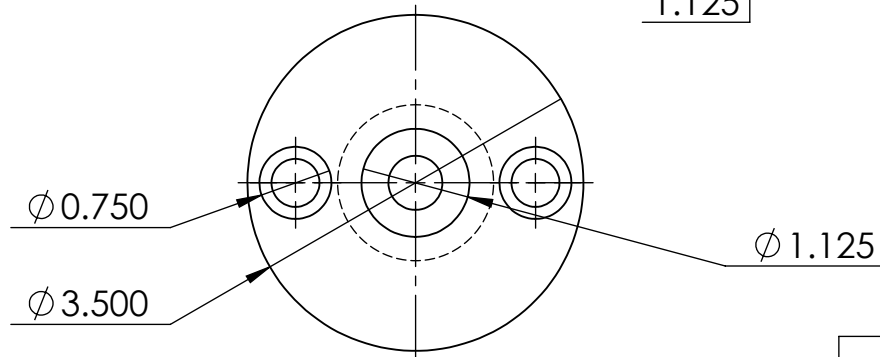
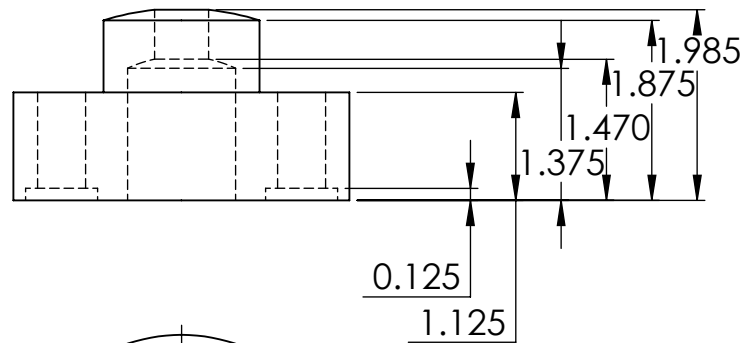
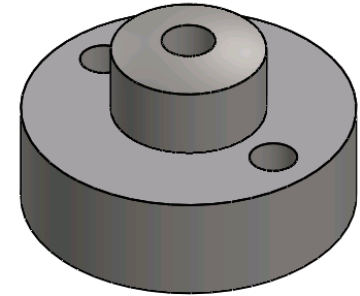
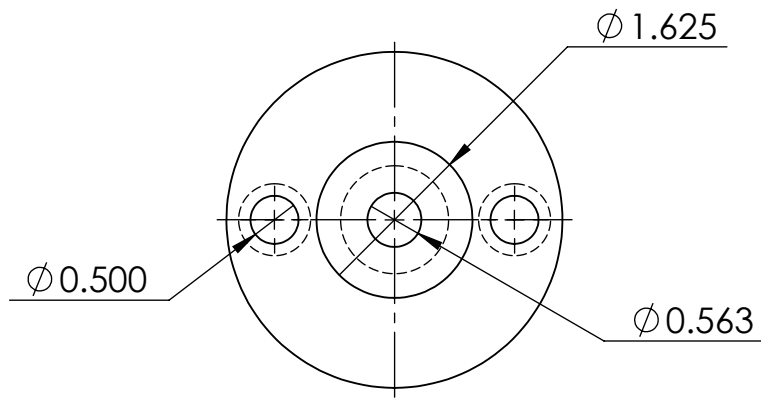

**SolidWorks Student Edition.
For Academic Use Only.**

Team Jabberwocky					
PROPRIETARY AND CONFIDENTIAL THE INFORMATION CONTAINED IN THIS DRAWING IS THE SOLE PROPERTY OF UNIVERSITY OF IDAHO, ME DEPARTMENT. ANY REPRODUCTION IN PART OR AS A WHOLE WITHOUT THE WRITTEN PERMISSION OF UNIVERSITY OF IDAHO, ME DEPARTMENT IS PROHIBITED.		DIMENSIONS ARE IN INCHES THIRD ANGLE PROJECTION 		Marine Engine Project	
		MATERIAL: Cast Alloy Steel			
DEFAULT TOLERANCES:		DESCRIPTION: Top for Cylinder Packing Gland		UNIVERSITY OF IDAHO ME DEPARTMENT	
LINEAR: X. ± .25 X.X ± .1 X.XX ± .01 X.XXX ± .002	ANGULAR: X. ± 2 X.X ± 1 X.XX ± 0.30°	CHECKED BY: Andrew Engel	DATE: 5/3/2012		
		DRAWN BY: Will Edwards	DATE: 5/3/2012	PART #: 3-06	QTY: 1
FILE NAME: Packing Gland 2.SLDPR1		SCALE: 1:2		SHEET: 36 OF 75	

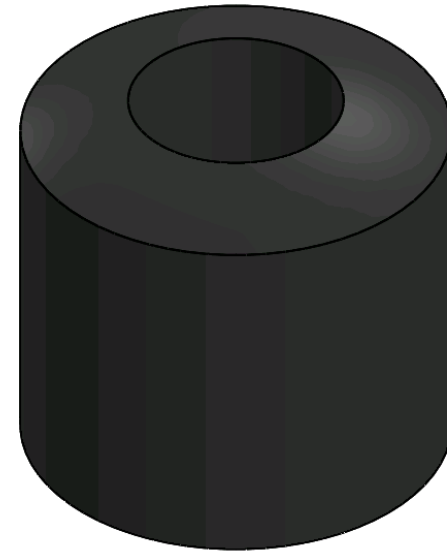
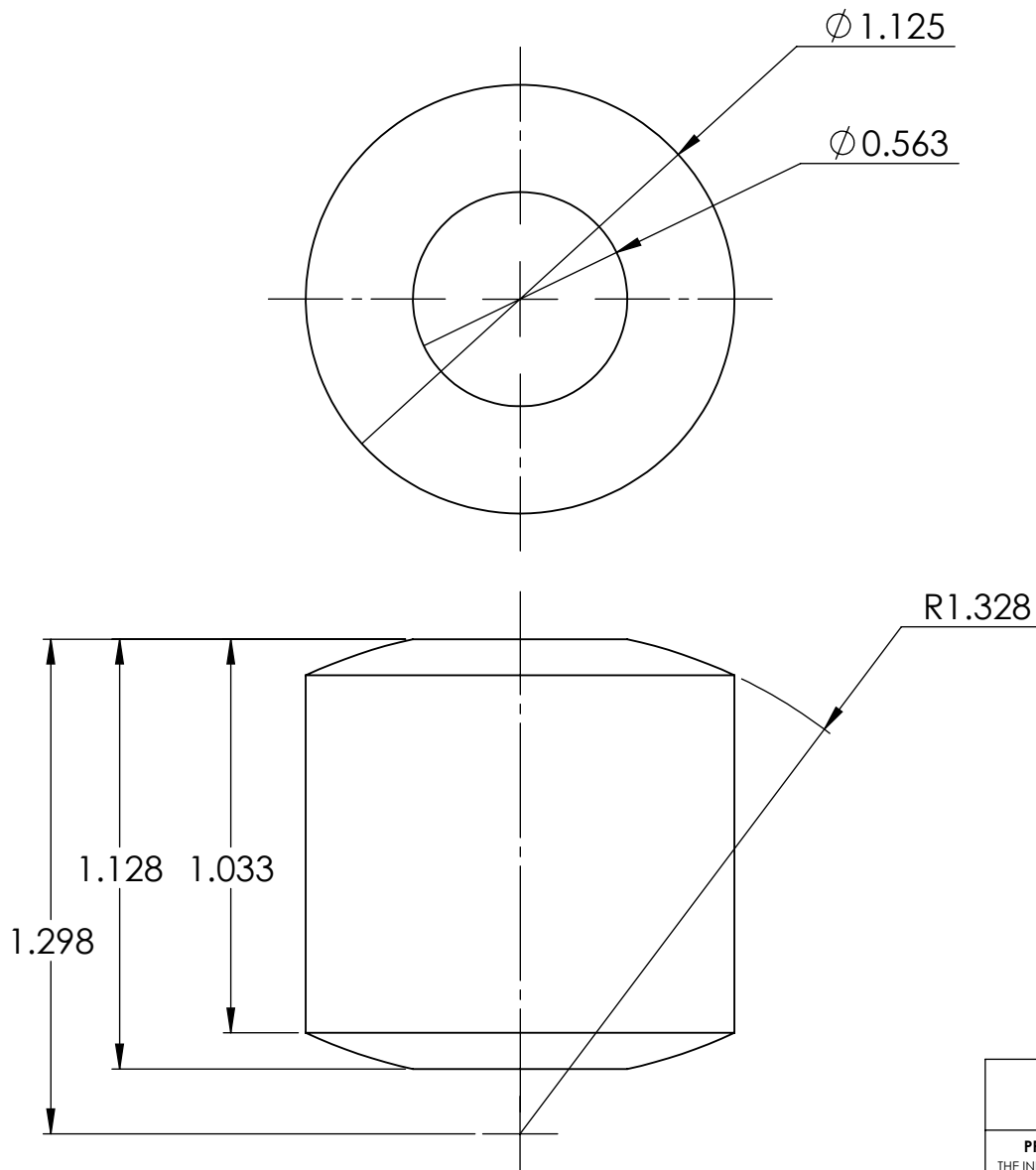

**SolidWorks Student Edition.
For Academic Use Only.**

Team Jabberwocky					
PROPRIETARY AND CONFIDENTIAL THE INFORMATION CONTAINED IN THIS DRAWING IS THE SOLE PROPERTY OF UNIVERSITY OF IDAHO, ME DEPARTMENT. ANY REPRODUCTION IN PART OR AS A WHOLE WITHOUT THE WRITTEN PERMISSION OF UNIVERSITY OF IDAHO, ME DEPARTMENT IS PROHIBITED.		DIMENSIONS ARE IN INCHES THIRD ANGLE PROJECTION		Marine Engine Project	
DEFAULT TOLERANCES: LINEAR: X. ± .25 X.X ± .1 X.XX ± .01 X.XXX ± .002		DESCRIPTION: Packing for Cylinder		UNIVERSITY OF IDAHO ME DEPARTMENT	
ANGULAR: X. ± 2 X.X ± 1 X.XX ± 0.30'		CHECKED BY: Andrew Engel	DATE: 5/3/2012		
		DRAWN BY: Will Edwards	DATE: 5/3/2012	PART #: 3-07	QTY: 1
		FILE NAME: Packing.SLDPR	SCALE: 2:1	SHEET: 37 OF 75	

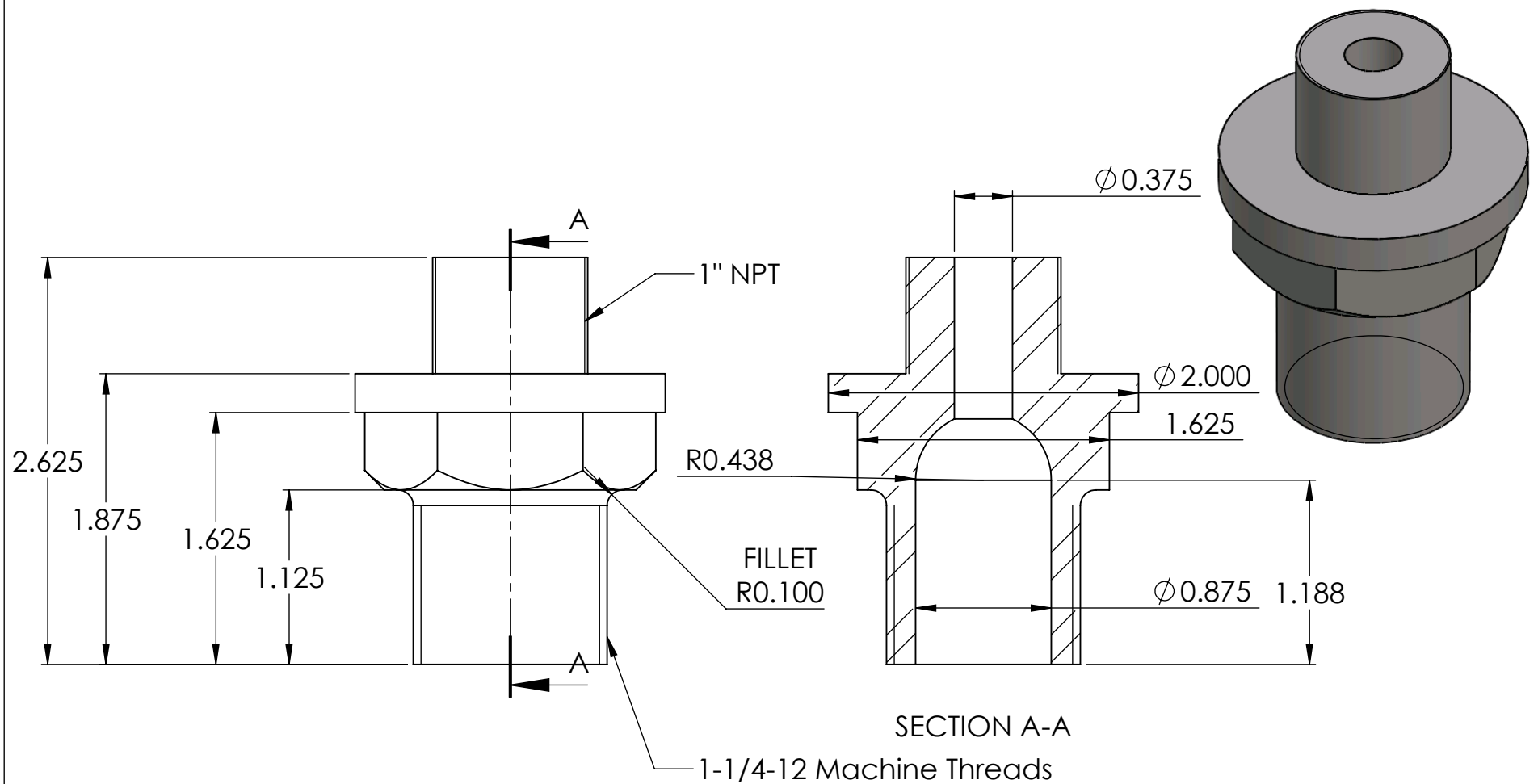

**SolidWorks Student Edition.
For Academic Use Only.**

Team Jabberwocky					
PROPRIETARY AND CONFIDENTIAL THE INFORMATION CONTAINED IN THIS DRAWING IS THE SOLE PROPERTY OF UNIVERSITY OF IDAHO, ME DEPARTMENT. ANY REPRODUCTION IN PART OR AS A WHOLE WITHOUT THE WRITTEN PERMISSION OF UNIVERSITY OF IDAHO, ME DEPARTMENT IS PROHIBITED.		DIMENSIONS ARE IN INCHES THIRD ANGLE PROJECTION 		Marine Engine Project	
		MATERIAL: Cast Alloy Steel			
DEFAULT TOLERANCES:		DESCRIPTION: Valve Packing Gland Top		UNIVERSITY OF IDAHO ME DEPARTMENT	
LINEAR: X.±.25 X.X±.1 X.XX±.01 X.XXX±.002	ANGULAR: X.± 2 X.X± 1 X.XX± 0 30'	CHECKED BY: Andrew Engel	DATE: 5/2/2012		
		DRAWN BY: Jeremiah Schroeder	DATE: 4/27/2012	PART #: 3-08	QTY: 1
		FILE NAME: packing gland top.SLDPRT		SCALE: 1:1	SHEET: 38 OF 75

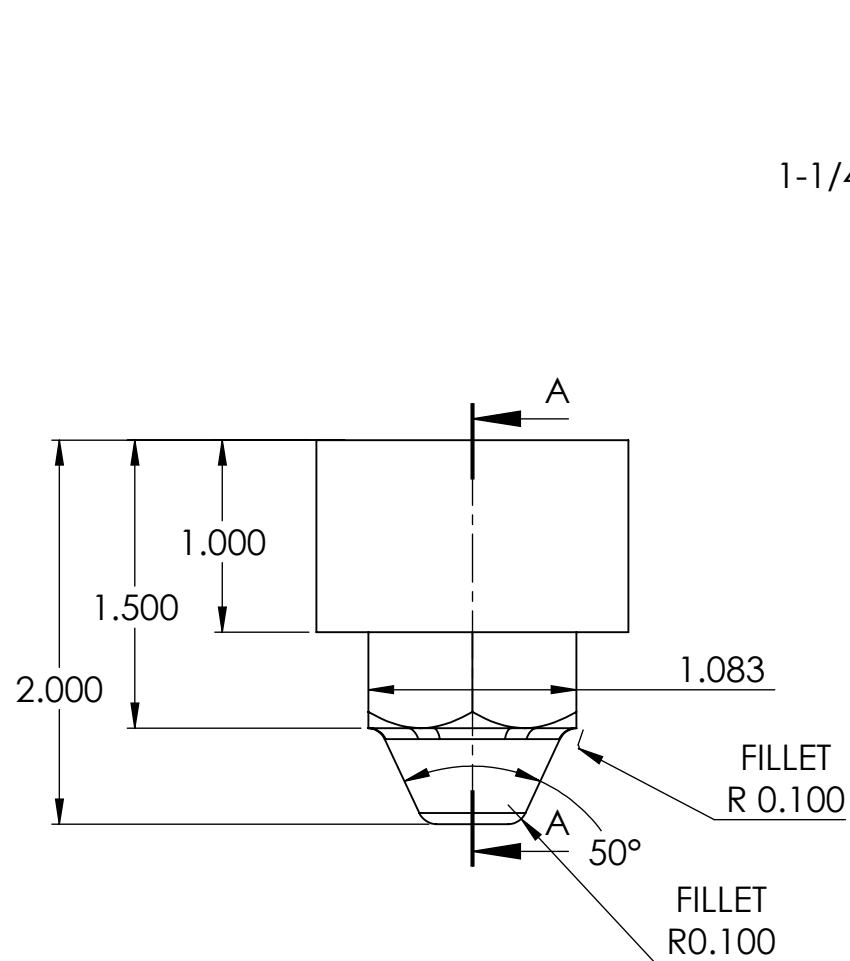

1-1/4-12 Machine Threads

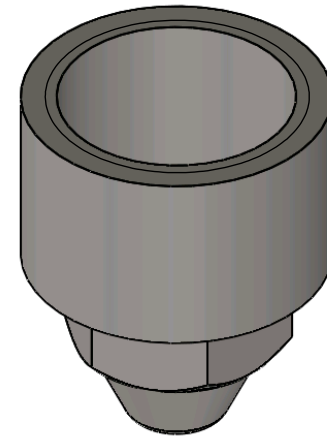
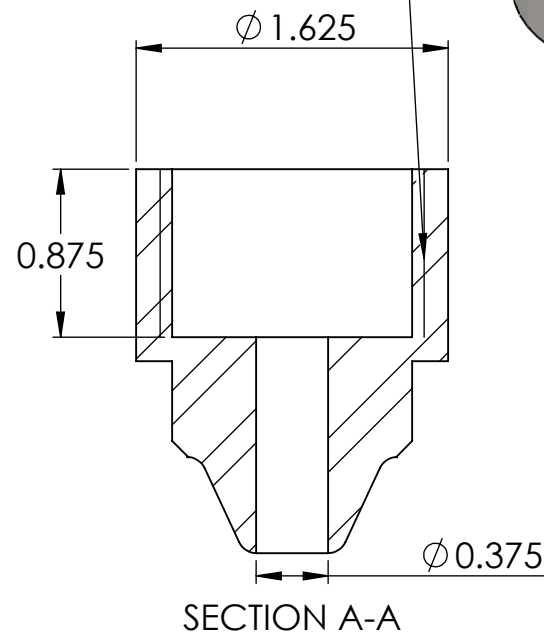

**SolidWorks Student Edition.
For Academic Use Only.**

Team Jabberwocky					
PROPRIETARY AND CONFIDENTIAL THE INFORMATION CONTAINED IN THIS DRAWING IS THE SOLE PROPERTY OF UNIVERSITY OF IDAHO, ME DEPARTMENT. ANY REPRODUCTION IN PART OR AS A WHOLE WITHOUT THE WRITTEN PERMISSION OF UNIVERSITY OF IDAHO, ME DEPARTMENT IS PROHIBITED.		DIMENSIONS ARE IN INCHES THIRD ANGLE PROJECTION 		Marine Engine Project	
		MATERIAL: Cast Alloy Steel			
DEFAULT TOLERANCES:		DESCRIPTION: Valve Packing Gland Bottom		UNIVERSITY OF IDAHO ME DEPARTMENT	
LINEAR: X.±.25 X.X±.1 X.XX±.01 X.XXX±.002	ANGULAR: X.± 2 X.X± 1 X.XX± 0.30°	CHECKED BY: Andrew Engel	DATE: 5/2/2012		
		DRAWN BY: Jeremiah Schroeder	DATE: 4/27/2012	PART #: 3-09	QTY: 1
		FILE NAME: Packing Gland bottom.SLDPRT	SCALE: 1:1	SHEET: 39 OF 75	

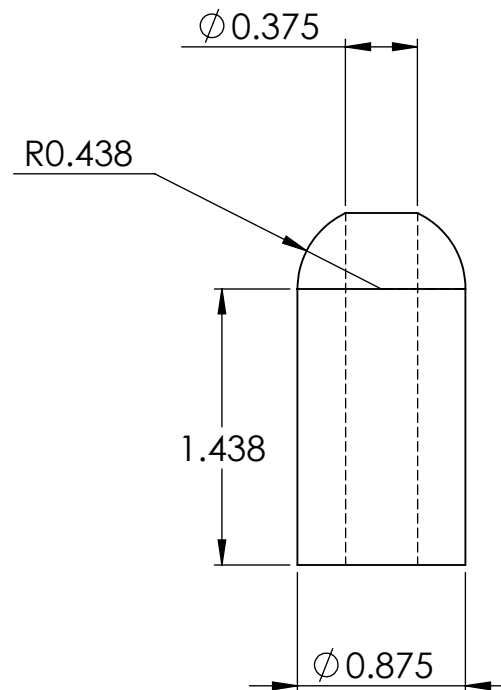
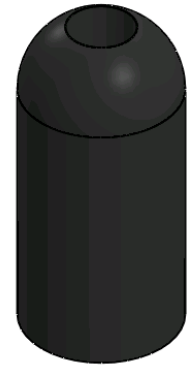

**SolidWorks Student Edition.
For Academic Use Only.**

Team Jabberwocky					
PROPRIETARY AND CONFIDENTIAL THE INFORMATION CONTAINED IN THIS DRAWING IS THE SOLE PROPERTY OF UNIVERSITY OF IDAHO, ME DEPARTMENT. ANY REPRODUCTION IN PART OR AS A WHOLE WITHOUT THE WRITTEN PERMISSION OF UNIVERSITY OF IDAHO, ME DEPARTMENT IS PROHIBITED.		DIMENSIONS ARE IN INCHES THIRD ANGLE PROJECTION 		Marine Engine Project	
		MATERIAL: BUTYL			
DEFAULT TOLERANCES:		DESCRIPTION: Valve Packing		UNIVERSITY OF IDAHO ME DEPARTMENT	
LINEAR: X. ± .25 X.X ± .1 X.XX ± .01 X.XXX ± .002	ANGULAR: X. ± 2 X.X ± 1 X.XX ± 0.30°	CHECKED BY: Andrew Engel	DATE: 5/2/2012		
		DRAWN BY: Jeremiah Schroeder	DATE: 4/27/2012	PART #: 3-10	QTY: 1
		FILE NAME: stephenson packing.SLDPR		SCALE: 1:1	SHEET: 40 OF 75

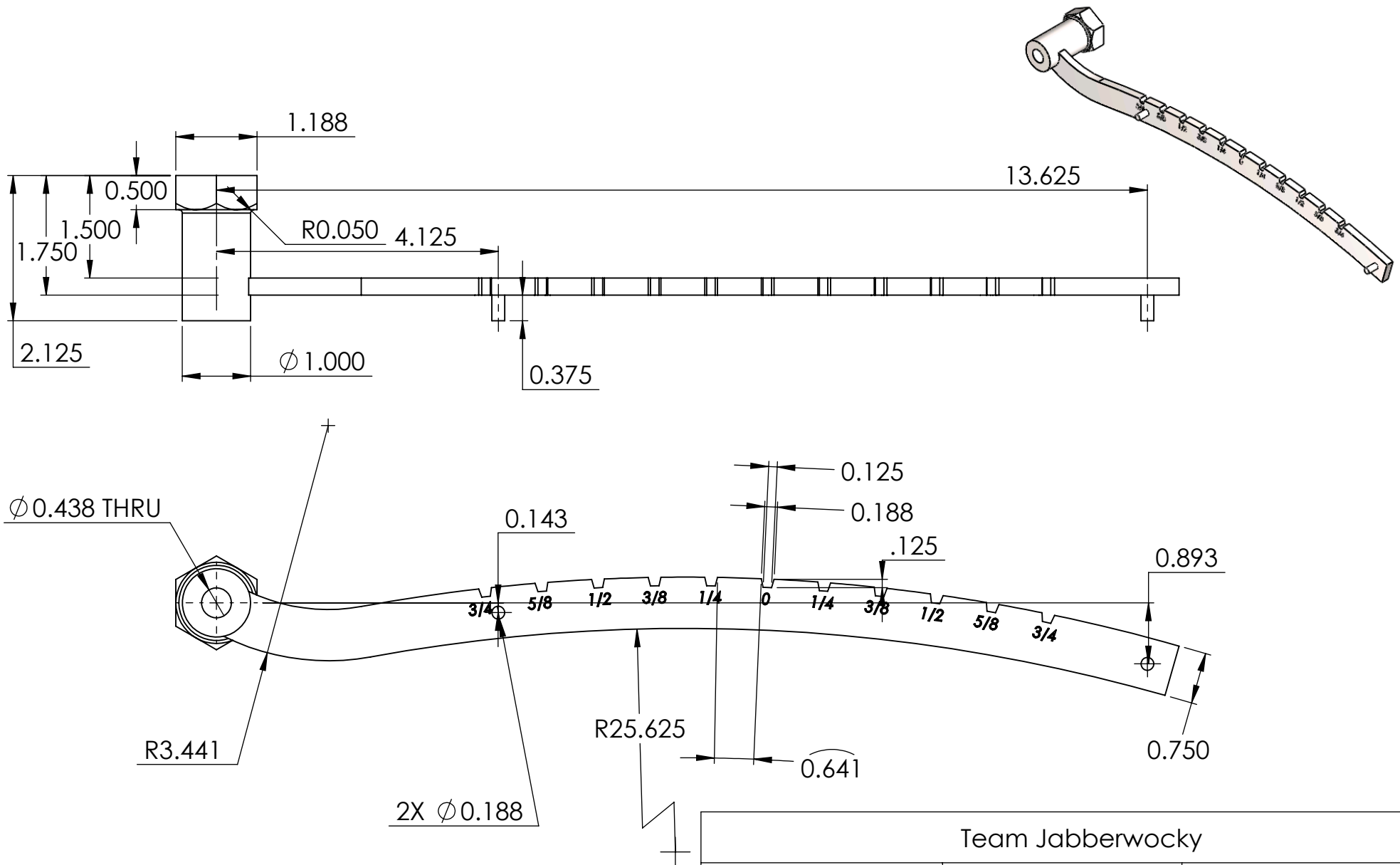

**SolidWorks Student Edition.
For Academic Use Only.**

Team Jabberwocky					
PROPRIETARY AND CONFIDENTIAL THE INFORMATION CONTAINED IN THIS DRAWING IS THE SOLE PROPERTY OF UNIVERSITY OF IDAHO, ME DEPARTMENT. ANY REPRODUCTION IN PART OR AS A WHOLE WITHOUT THE WRITTEN PERMISSION OF UNIVERSITY OF IDAHO, ME DEPARTMENT IS PROHIBITED.		DIMENSIONS ARE IN INCHES THIRD ANGLE PROJECTION		Marine Engine Project	
DEFAULT TOLERANCES: LINEAR: X.±.25 X.X±.1 X.XX±.01 X.XXX±.002		DESCRIPTION: Speed Indicator CHECKED BY: Andrew Engel DATE: 5/2/2012 DRAWN BY: Jeremiah Schroeder DATE: 5/2/2012 FILE NAME: speed indicator.SLDPR		MATERIAL: Cast Alloy Steel UNIVERSITY OF IDAHO ME DEPARTMENT PART #: 3-11 QTY: 1 SCALE: 1:2 SHEET: 41 OF 75	

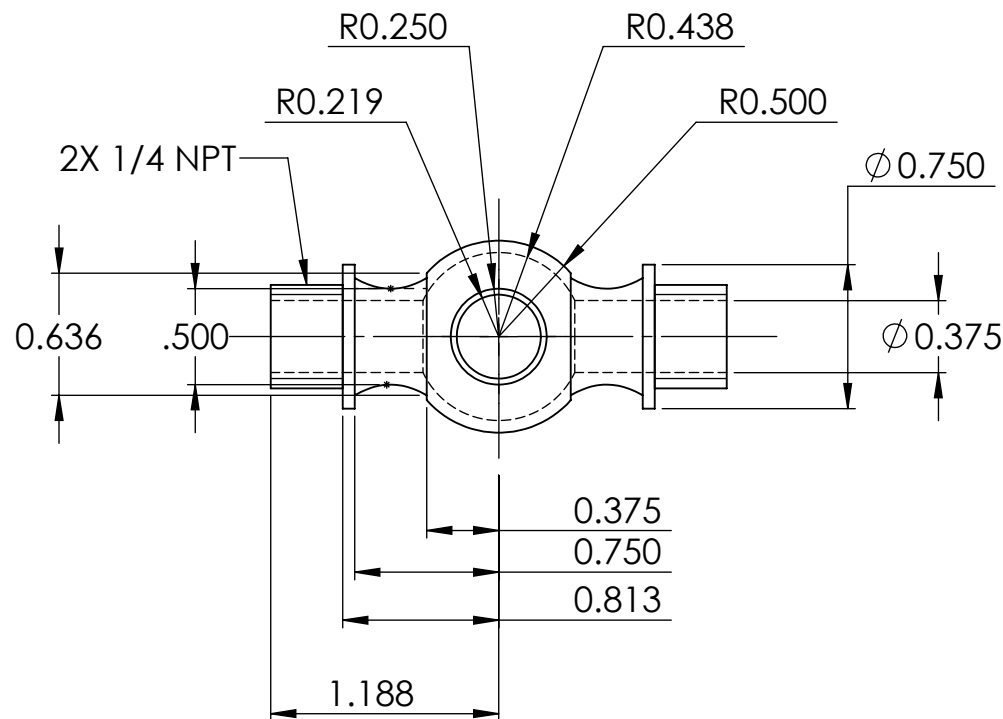
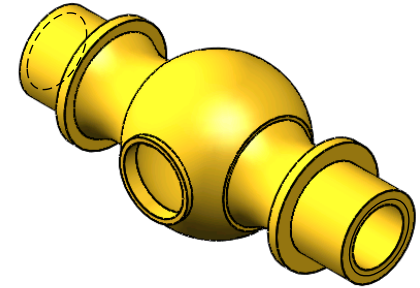

**SolidWorks Student Edition.
For Academic Use Only.**

Team Jabberwocky					
PROPRIETARY AND CONFIDENTIAL THE INFORMATION CONTAINED IN THIS DRAWING IS THE SOLE PROPERTY OF UNIVERSITY OF IDAHO, ME DEPARTMENT. ANY REPRODUCTION IN PART OR AS A WHOLE WITHOUT THE WRITTEN PERMISSION OF UNIVERSITY OF IDAHO, ME DEPARTMENT IS PROHIBITED.		DIMENSIONS ARE IN INCHES THIRD ANGLE PROJECTION 		Marine Engine Project	
		MATERIAL: Brass			
DEFAULT TOLERANCES:		DESCRIPTION: Drain Cock		UNIVERSITY OF IDAHO ME DEPARTMENT	
LINEAR: X. ± .25 X.X ± .1 X.XX ± .01 X.XXX ± .002	ANGULAR: X. ± 2 X.X ± 1 X.XX ± 0.30°	CHECKED BY: Andrew Engel	DATE: 5/2/2012		
		DRAWN BY: Jeremiah Schroeder	DATE: 5/3/2012	PART #: 3-12	QTY: 1
		FILE NAME: Draincock.SLDPRT	SCALE: 1:1	SHEET: 42 OF 75	

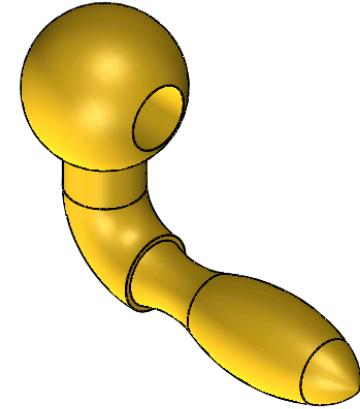
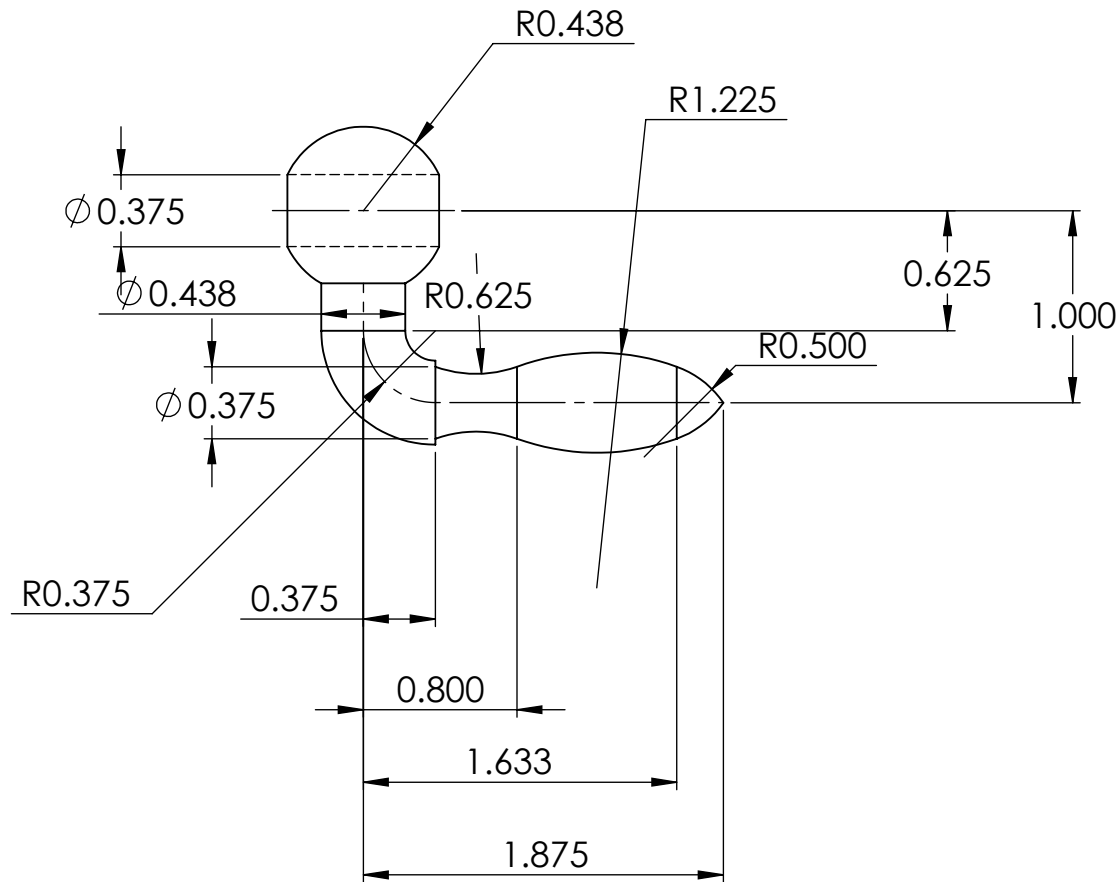

**SolidWorks Student Edition.
For Academic Use Only.**

Team Jabberwocky					
PROPRIETARY AND CONFIDENTIAL THE INFORMATION CONTAINED IN THIS DRAWING IS THE SOLE PROPERTY OF UNIVERSITY OF IDAHO, ME DEPARTMENT. ANY REPRODUCTION IN PART OR AS A WHOLE WITHOUT THE WRITTEN PERMISSION OF UNIVERSITY OF IDAHO, ME DEPARTMENT IS PROHIBITED.		DIMENSIONS ARE IN INCHES THIRD ANGLE PROJECTION		Marine Engine Project	
				MATERIAL: Brass	
DEFAULT TOLERANCES: LINEAR: X. \pm .25 X.X \pm .1 X.XX \pm .01 X.XXX \pm .002		ANGULAR: X. \pm 2 X.X \pm 1 X.XX \pm 0 30'		DESCRIPTION: Drain Cock Handle	
		CHECKED BY: Andrew Engel		DATE: 5/2/2012	
		DRAWN BY: Jeremiah Schroeder		DATE: 5/3/2012	
		FILE NAME: Draincockhandle.SLDPRT		UNIVERSITY OF IDAHO ME DEPARTMENT	
		PART #: 3-13		QTY: 1	
		SCALE: 1:1		SHEET: 43 OF 75	

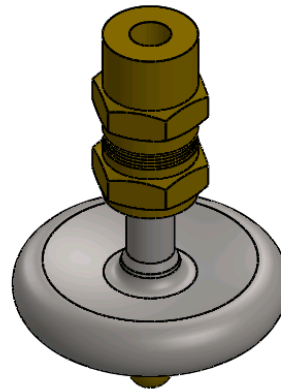
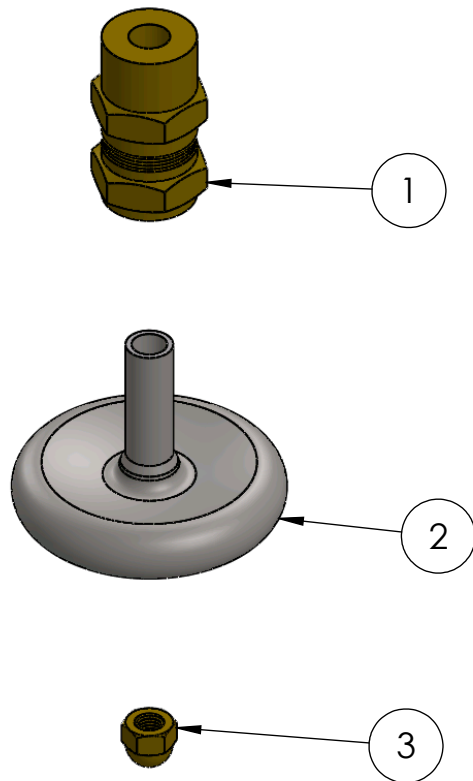

ITEM NO.	PART NUMBER	DESCRIPTION	QTY.	SHEET NO
1	3-13-01	Pressure Valve Threaded Pipe	1	45
2	3-13-02	Pressure Valve	1	47
3	3-13-03	Acorn Nut 5/16"-24	1	---

Team Jabberwocky

PROPRIETARY AND CONFIDENTIAL

THE INFORMATION CONTAINED IN THIS DRAWING IS THE SOLE PROPERTY OF UNIVERSITY OF IDAHO, ME DEPARTMENT. ANY REPRODUCTION IN PART OR AS A WHOLE WITHOUT THE WRITTEN PERMISSION OF UNIVERSITY OF IDAHO, ME DEPARTMENT IS PROHIBITED.

DIMENSIONS ARE IN INCHES
THIRD ANGLE PROJECTION

Marine Engine
Project

MATERIAL:

DEFAULT TOLERANCES:

LINEAR:
X. ± .25
X.X ± .1
X.XX ± .01
X.XXX ± .002

ANGULAR:
X. ± 2
X.X ± 1
X.XX ± 0.30°

DESCRIPTION: Pressure Valve SubAssembly

CHECKED BY: Andrew Engel

DATE: 5/3/2012

DRAWN BY: Will Edwards

DATE: 5/3/2012

FILE NAME: Pressure Valve Assembly.SLDASM

**UNIVERSITY OF IDAHO
ME DEPARTMENT**

PART #: 3-13

QTY: 2

SCALE: 1:2

SHEET: 44 OF 75

**SolidWorks Student Edition.
For Academic Use Only.**

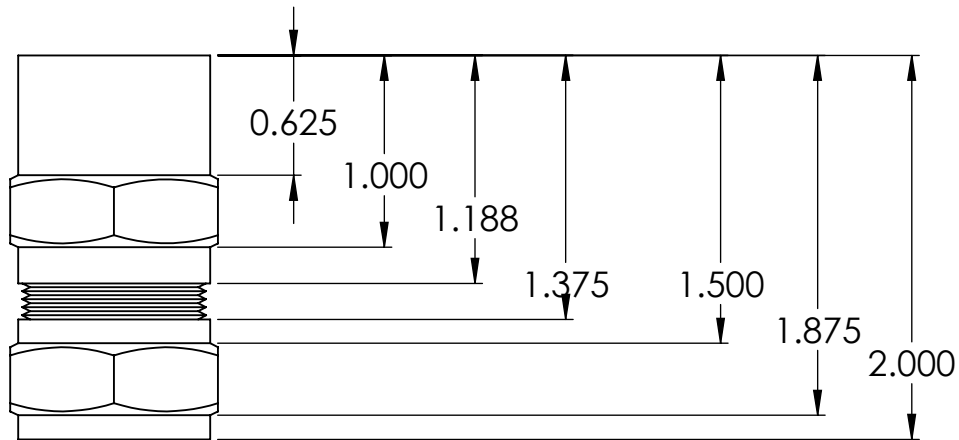
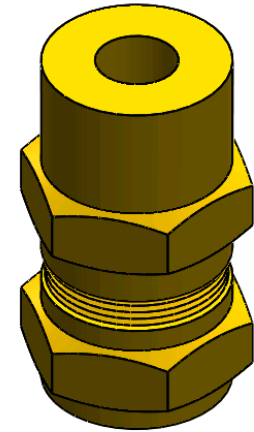
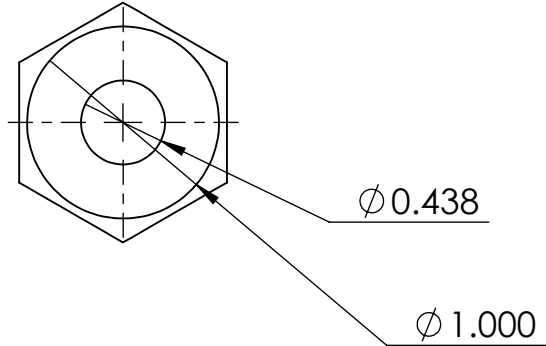

**SolidWorks Student Edition.
For Academic Use Only.**

Team Jabberwocky					
PROPRIETARY AND CONFIDENTIAL THE INFORMATION CONTAINED IN THIS DRAWING IS THE SOLE PROPERTY OF UNIVERSITY OF IDAHO, ME DEPARTMENT. ANY REPRODUCTION IN PART OR AS A WHOLE WITHOUT THE WRITTEN PERMISSION OF UNIVERSITY OF IDAHO, ME DEPARTMENT IS PROHIBITED.		DIMENSIONS ARE IN INCHES THIRD ANGLE PROJECTION 		Marine Engine Project	
		MATERIAL: Brass			
DEFAULT TOLERANCES:		DESCRIPTION: Pressure Valve Pipe		UNIVERSITY OF IDAHO ME DEPARTMENT	
LINEAR: X.±.25 X.X±.1 X.XX±.01 X.XXX±.002		CHECKED BY: Jeremiah Schroeder			
ANGULAR: X.± 2 X.X± 1 X.XX± 0 30'		DATE: 5/3/2012			
		DRAWN BY: Andrew Engel		PART #: 3-13-01	
		DATE: 5/3/2012		QTY: 2	
		FILE NAME: Pressure Valve Threaded Pipe.SLDPR		SCALE: 1:2	
				SHEET: 45 OF 75	

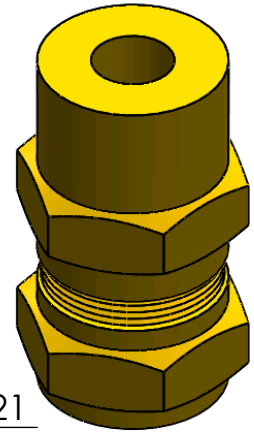
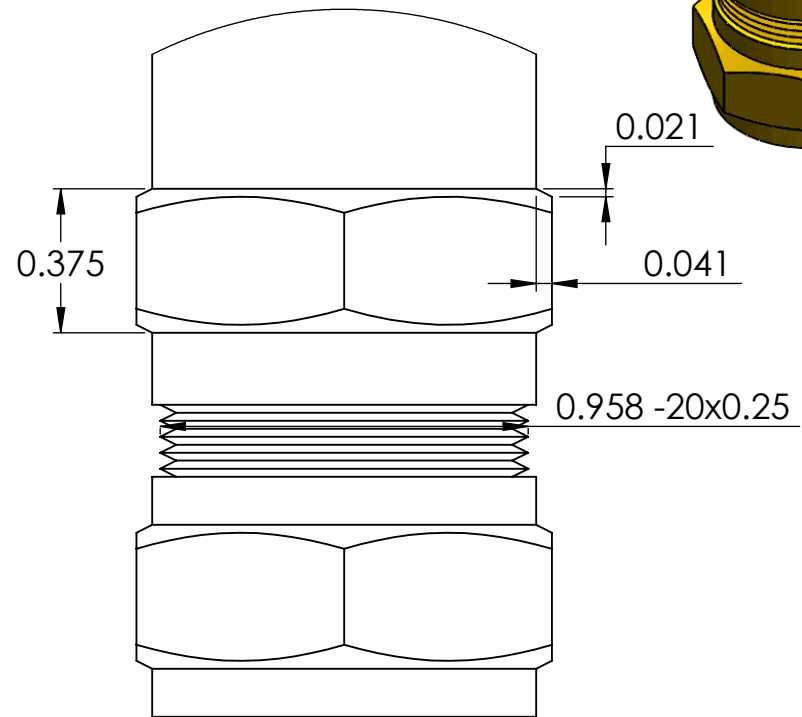
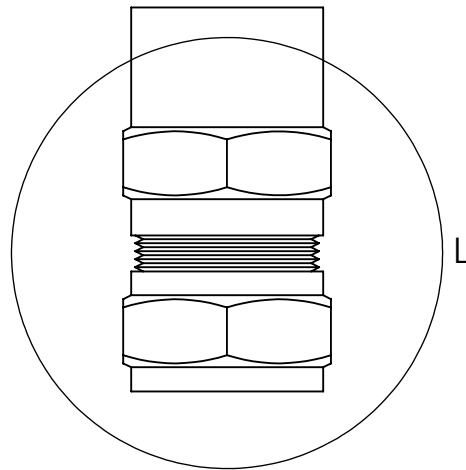
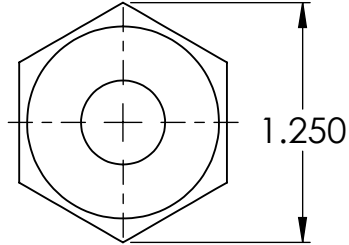

DETAIL L
SCALE 2 : 1

**SolidWorks Student Edition.
For Academic Use Only.**

Team Jabberwocky

PROPRIETARY AND CONFIDENTIAL

THE INFORMATION CONTAINED IN THIS DRAWING IS THE SOLE PROPERTY OF UNIVERSITY OF IDAHO, ME DEPARTMENT. ANY REPRODUCTION IN PART OR AS A WHOLE WITHOUT THE WRITTEN PERMISSION OF UNIVERSITY OF IDAHO, ME DEPARTMENT IS PROHIBITED.

DIMENSIONS ARE IN INCHES
THIRD ANGLE PROJECTION

MATERIAL: Brass

Marine Engine
Project

DEFAULT TOLERANCES:

LINEAR:
X. ± .25
X.X ± .1
X.XX ± .01
X.XXX ± .002

ANGULAR:
X. ± 2
X.X ± 1
X.XX ± 0.30°

DESCRIPTION: Pressure Valve Pipe

CHECKED BY: Jeremiah Schroeder DATE: 5/3/2012

DRAWN BY: Andrew Engel DATE: 5/3/2012

FILE NAME: Pressure Valve Threaded Pipe.SLDPR

**UNIVERSITY OF IDAHO
ME DEPARTMENT**

PART #: 3-13-01 QTY: 2

SCALE: 1:2 SHEET: 46 OF 75

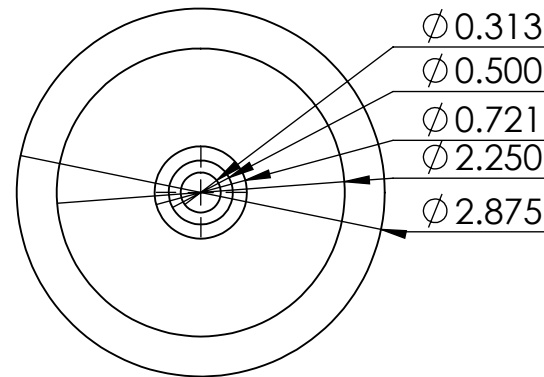
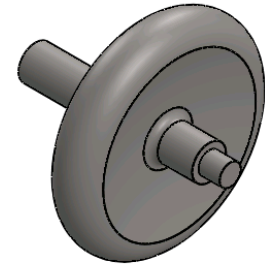
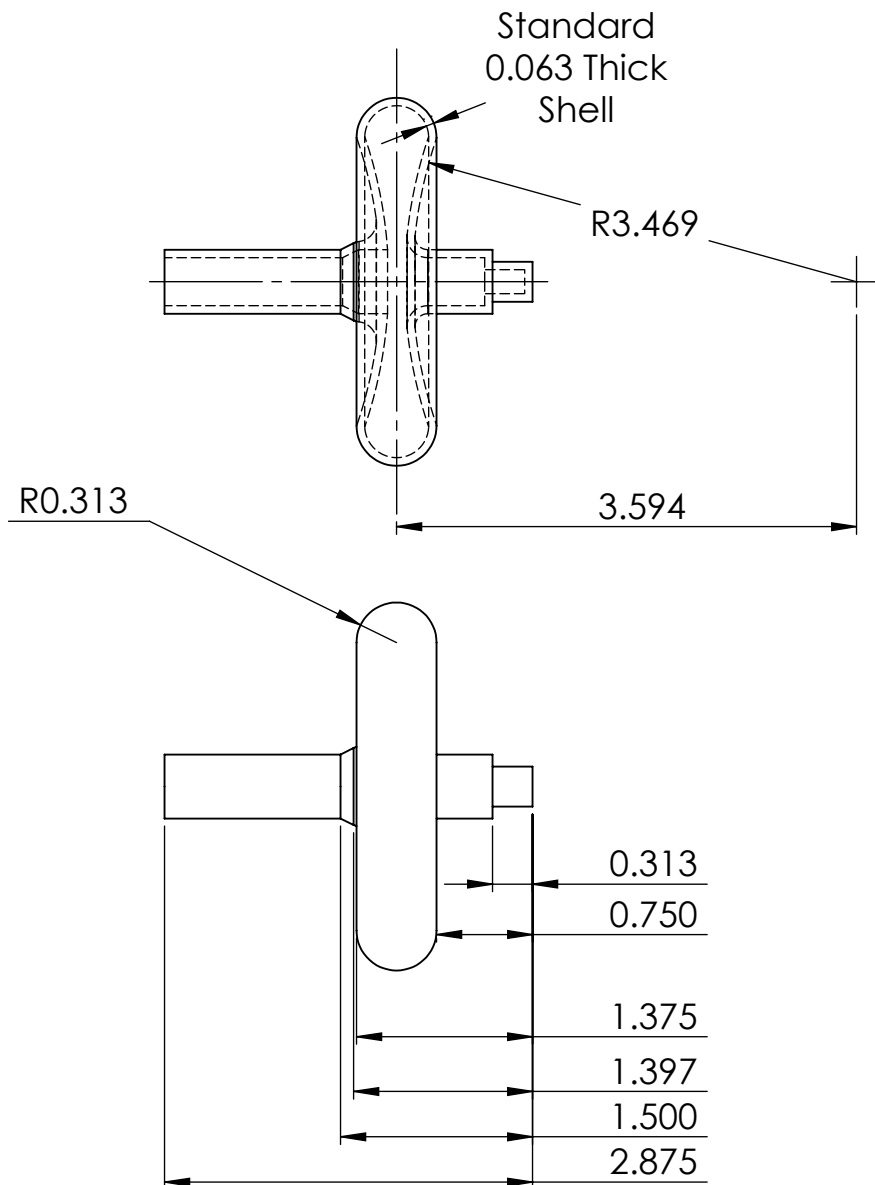

**SolidWorks Student Edition.
For Academic Use Only.**

Team Jabberwocky					
PROPRIETARY AND CONFIDENTIAL THE INFORMATION CONTAINED IN THIS DRAWING IS THE SOLE PROPERTY OF UNIVERSITY OF IDAHO, ME DEPARTMENT. ANY REPRODUCTION IN PART OR AS A WHOLE WITHOUT THE WRITTEN PERMISSION OF UNIVERSITY OF IDAHO, ME DEPARTMENT IS PROHIBITED.		DIMENSIONS ARE IN INCHES THIRD ANGLE PROJECTION 		Marine Engine Project	
		MATERIAL: Cast Alloy Steel			
DEFAULT TOLERANCES:		DESCRIPTION: Pressure Valve		UNIVERSITY OF IDAHO ME DEPARTMENT	
LINEAR: X. ± .25 X.X ± .1 X.XX ± .01 X.XXX ± .002	ANGULAR: X. ± 2 X.X ± 1 X.XX ± 0 30'	CHECKED BY: Jeremiah Schroeder	DATE: 5/3/2012		
		DRAWN BY: Andrew Engel	DATE: 5/3/2012	PART #: 3-13-02	QTY: 2
FILE NAME: Pressure Valve.SLDPRT		SCALE: 1:1.5		SHEET: 47 OF 75	

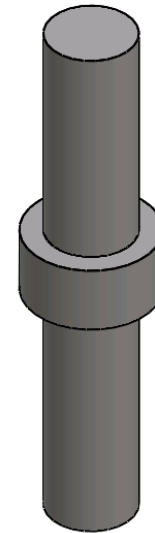
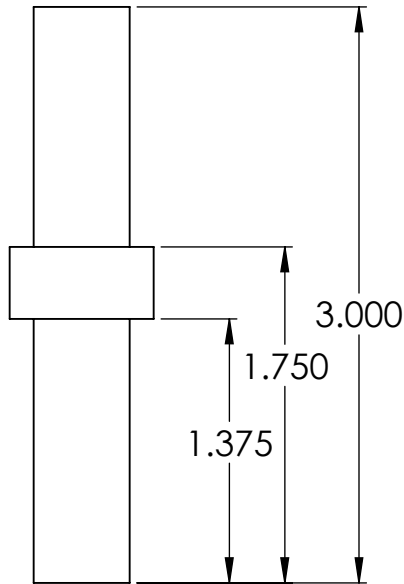
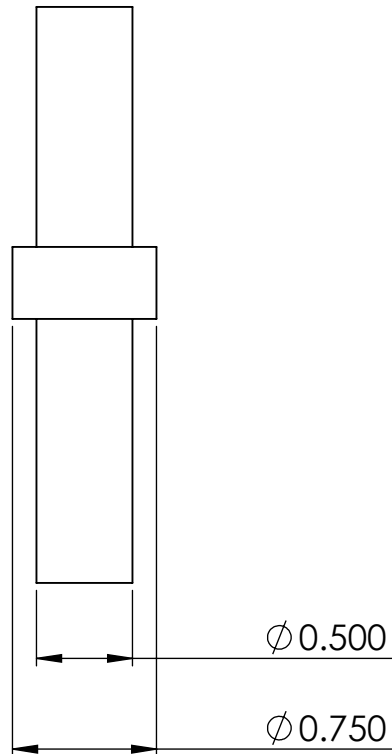

**SolidWorks Student Edition.
For Academic Use Only.**

Team Jabberwocky					
PROPRIETARY AND CONFIDENTIAL THE INFORMATION CONTAINED IN THIS DRAWING IS THE SOLE PROPERTY OF UNIVERSITY OF IDAHO, ME DEPARTMENT. ANY REPRODUCTION IN PART OR AS A WHOLE WITHOUT THE WRITTEN PERMISSION OF UNIVERSITY OF IDAHO, ME DEPARTMENT IS PROHIBITED.		DIMENSIONS ARE IN INCHES THIRD ANGLE PROJECTION 		Marine Engine Project	
		MATERIAL: Cast Alloy Steel			
DEFAULT TOLERANCES:		DESCRIPTION: Cylinder Packing Studs		UNIVERSITY OF IDAHO ME DEPARTMENT	
LINEAR: X. ± .25 X.X ± .1 X.XX ± .01 X.XXX ± .002	ANGULAR: X. ± 2 X.X ± 1 X.XX ± 0.30'	CHECKED BY: Jeremiah Schroeder	DATE: 5/2/2012		
		DRAWN BY: Andrew Engel	DATE: 5/3/2012	PART #: 3-15	QTY: 2
		FILE NAME: Packing Stud.SLDPRT		SCALE: 1:1	SHEET: 48 OF 75

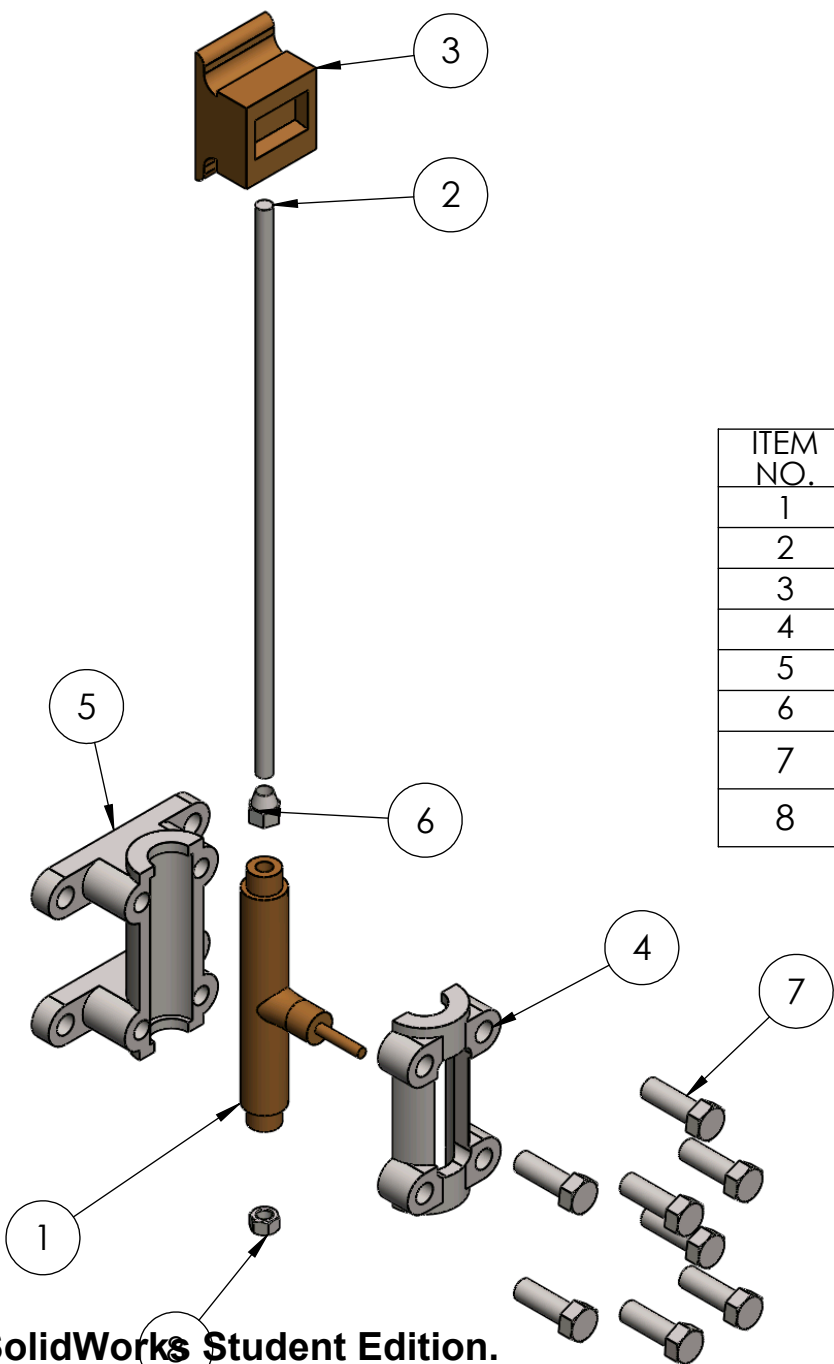

ITEM NO.	PART NUMBER	DESCRIPTION	QTY.	SHEET NO
1	4-01	Valve Rod Actuator	1	50
2	4-02	Valve Rod	1	51
3	4-03	Slide Valve	1	52
4	4-04	Sliding Block Front Piece	1	53
5	4-05	Sliding Block Rear Piece	1	54
6	4-06	Stephenson Valve Fastener	1	55
7	4-07	1/2-20-1.5 Hex Bolt	8	---
8	4-08	3/8-24 Hex Nut	1	---

SolidWorks Student Edition.
For Academic Use Only.

Team Jabberwocky					
PROPRIETARY AND CONFIDENTIAL THE INFORMATION CONTAINED IN THIS DRAWING IS THE SOLE PROPERTY OF UNIVERSITY OF IDAHO, ME DEPARTMENT. ANY REPRODUCTION IN PART OR AS A WHOLE WITHOUT THE WRITTEN PERMISSION OF UNIVERSITY OF IDAHO, ME DEPARTMENT IS PROHIBITED.		DIMENSIONS ARE IN INCHES THIRD ANGLE PROJECTION 		Marine Engine Project	
DEFAULT TOLERANCES:		DESCRIPTION: Handle Sub Assembly		UNIVERSITY OF IDAHO ME DEPARTMENT	
LINEAR: X. ± .25 X.X ± .1 X.XX ± .01 X.XXX ± .002	ANGULAR: X. ± 2 X.X ± 1 X.XX ± 0.30'	CHECKED BY: Andrew Engel	DATE: 5/1/2012	PART #: 4-00	QTY: 1
		DRAWN BY: Jeremiah Schroeder	DATE: 5/3/2012	SCALE: 1:4	SHEET: 49 OF 75
		FILE NAME: Valve Assembly.SLDASM			

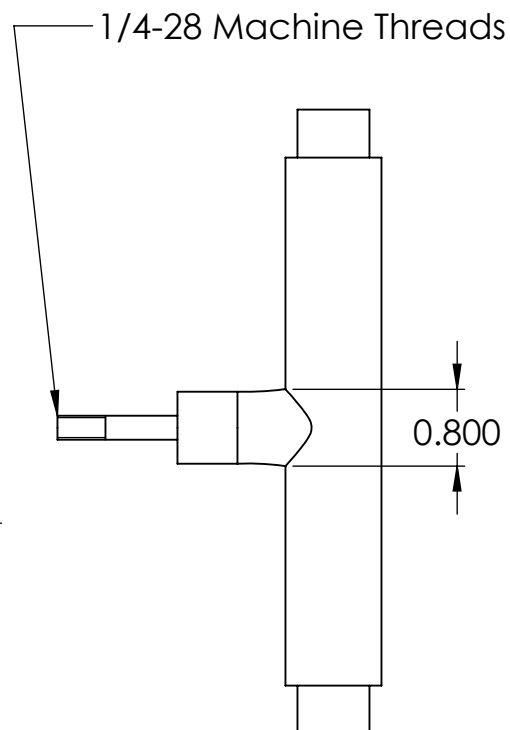
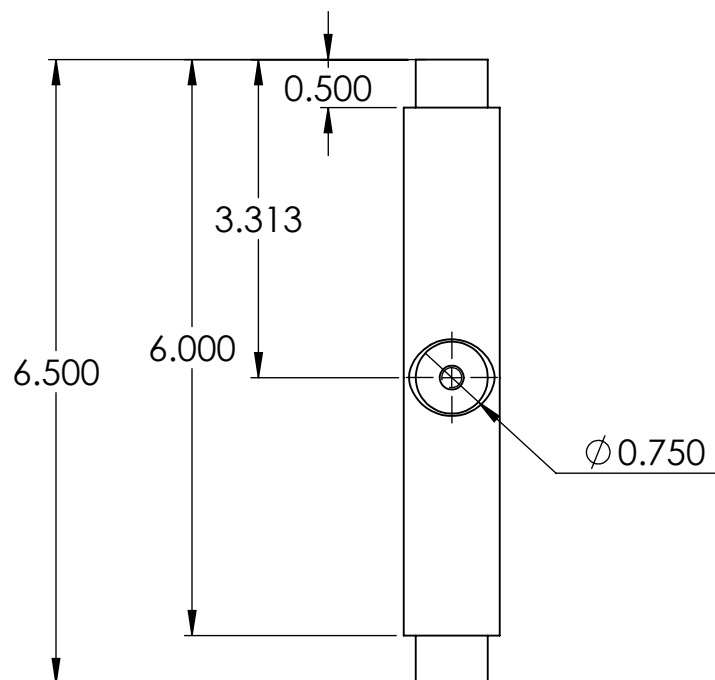
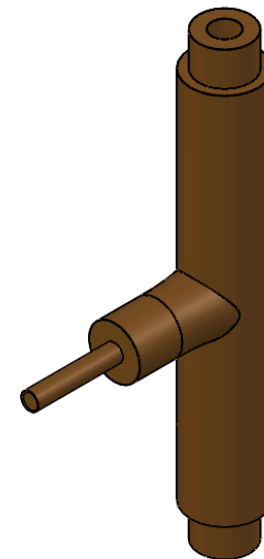
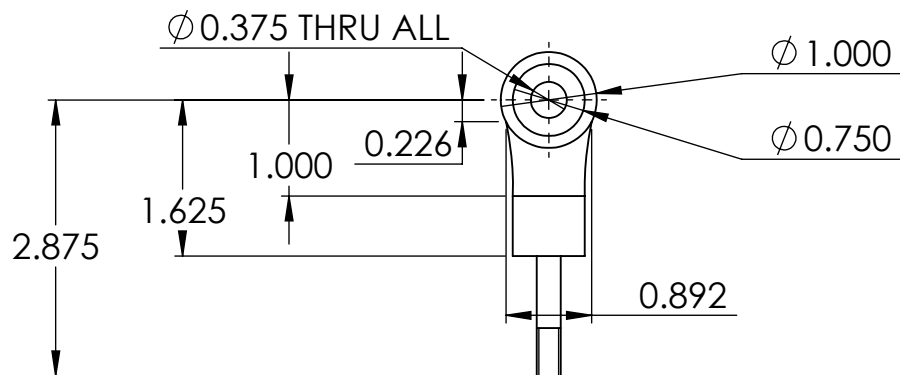

**SolidWorks Student Edition.
For Academic Use Only.**

Team Jabberwocky					
PROPRIETARY AND CONFIDENTIAL THE INFORMATION CONTAINED IN THIS DRAWING IS THE SOLE PROPERTY OF UNIVERSITY OF IDAHO, ME DEPARTMENT. ANY REPRODUCTION IN PART OR AS A WHOLE WITHOUT THE WRITTEN PERMISSION OF UNIVERSITY OF IDAHO, ME DEPARTMENT IS PROHIBITED.		DIMENSIONS ARE IN INCHES THIRD ANGLE PROJECTION 		Marine Engine Project	
		MATERIAL: Aluminum Bronze			
DEFAULT TOLERANCES:		DESCRIPTION: Valve Rod Actuator		UNIVERSITY OF IDAHO ME DEPARTMENT	
LINEAR: X.±.25 X.X±.1 X.XX±.01 X.XXX±.002	ANGULAR: X.± 2 X.X± 1 X.XX± 0.30°	CHECKED BY: Andrew Engel	DATE: 5/1/2012		
		DRAWN BY: Jeremiah Schroeder	DATE: 5/1/2012	PART #: 4-01	QTY: 1
		FILE NAME: Valve Rod Actuator.SLDPRT		SCALE: 1:2	SHEET: 50 OF 75

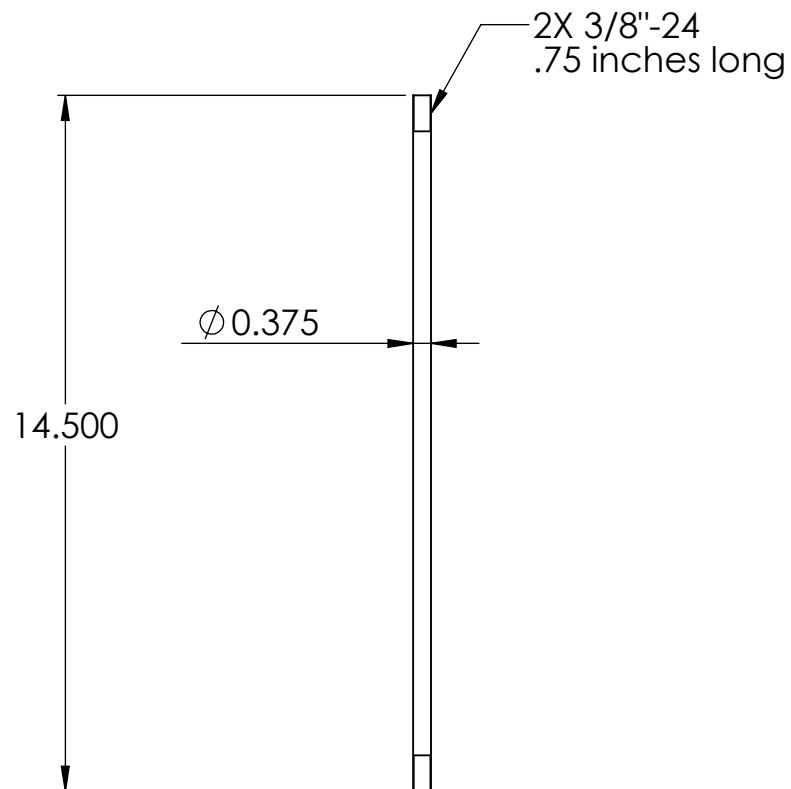

**SolidWorks Student Edition.
For Academic Use Only.**

Team Jabberwocky					
PROPRIETARY AND CONFIDENTIAL THE INFORMATION CONTAINED IN THIS DRAWING IS THE SOLE PROPERTY OF UNIVERSITY OF IDAHO, ME DEPARTMENT. ANY REPRODUCTION IN PART OR AS A WHOLE WITHOUT THE WRITTEN PERMISSION OF UNIVERSITY OF IDAHO, ME DEPARTMENT IS PROHIBITED.		DIMENSIONS ARE IN INCHES THIRD ANGLE PROJECTION 		Marine Engine Project	
		MATERIAL: Alloy Steel			
DEFAULT TOLERANCES:		DESCRIPTION: Valve Rod		UNIVERSITY OF IDAHO ME DEPARTMENT	
LINEAR: X. ± .25 X.X ± .1 X.XX ± .01 X.XXX ± .002	ANGULAR: X. ± 2 X.X ± 1 X.XX ± 0.30°	CHECKED BY: Andrew Engel	DATE: 5/1/2012		
		DRAWN BY: Jeremiah Schroeder	DATE: 4/25/2012	PART #: 4-02	QTY: 1
		FILE NAME: valve rod.SLDPRT		SCALE: 1:4	SHEET: 51 OF 75

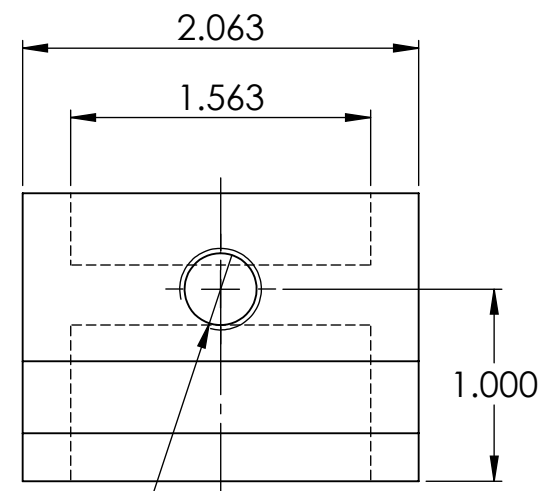
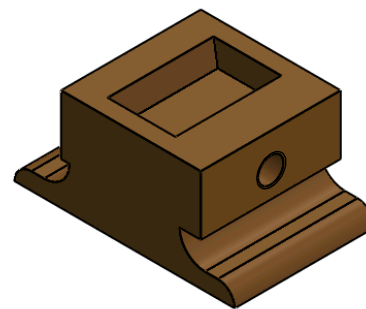
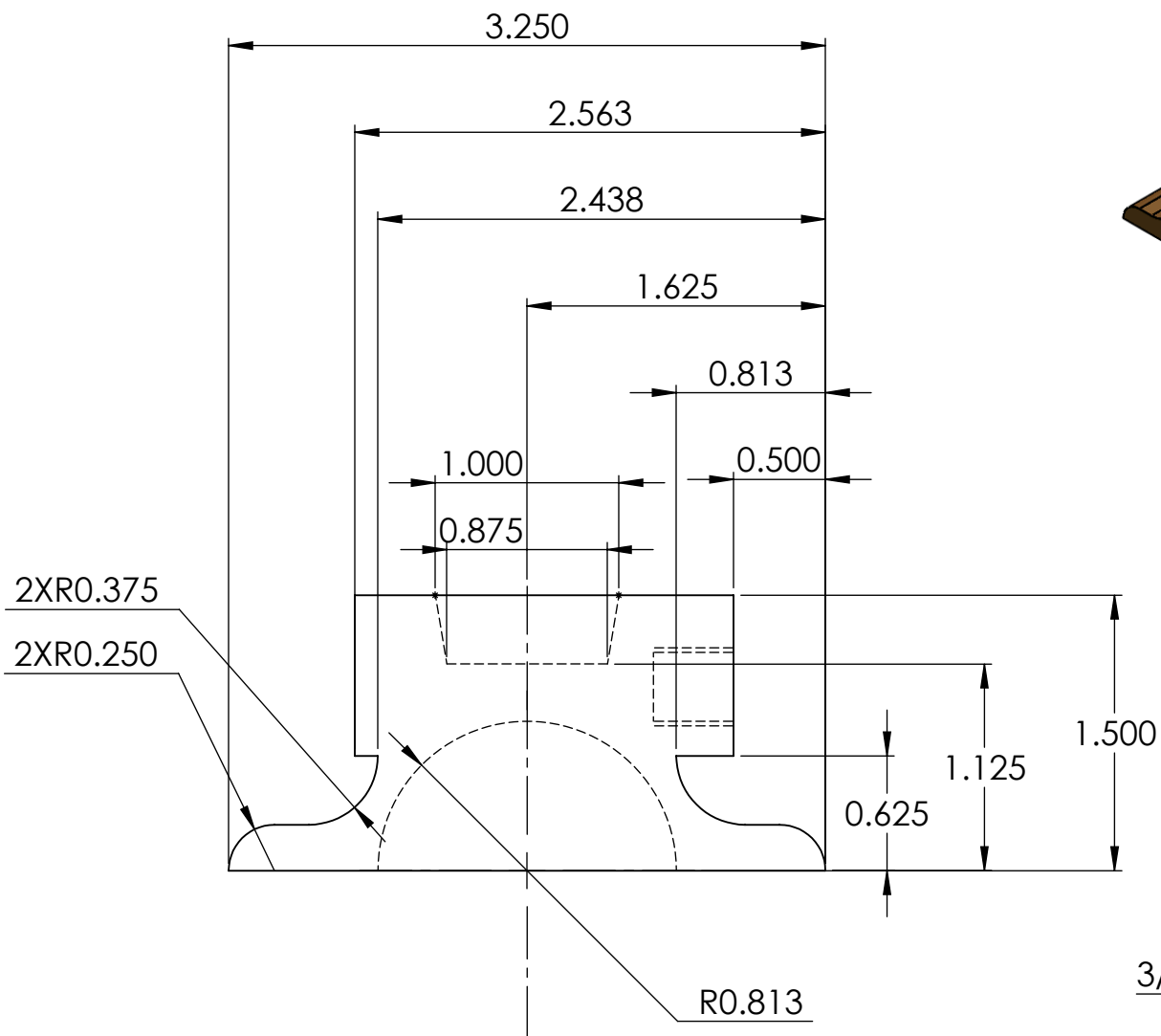

**SolidWorks Student Edition.
For Academic Use Only.**

Team Jabberwocky					
PROPRIETARY AND CONFIDENTIAL THE INFORMATION CONTAINED IN THIS DRAWING IS THE SOLE PROPERTY OF UNIVERSITY OF IDAHO, ME DEPARTMENT. ANY REPRODUCTION IN PART OR AS A WHOLE WITHOUT THE WRITTEN PERMISSION OF UNIVERSITY OF IDAHO, ME DEPARTMENT IS PROHIBITED.		DIMENSIONS ARE IN INCHES THIRD ANGLE PROJECTION 		Marine Engine Project	
		MATERIAL: Aluminum Bronze			
DEFAULT TOLERANCES:		DESCRIPTION: Slide Valve		UNIVERSITY OF IDAHO ME DEPARTMENT	
LINEAR: X.±.25 X.X±.1 X.XX±.01 X.XXX±.002	ANGULAR: X.± 2 X.X± 1 X.XX± 0.30°	CHECKED BY: Andrew Engel	DATE: 5/1/2012		
		DRAWN BY: Jeremiah Schroeder	DATE: 4/25/2012	PART #: 4-03	QTY: 1
		FILE NAME: Slide Valve.SLDPRT		SCALE: 1:1	SHEET: 52 OF 75

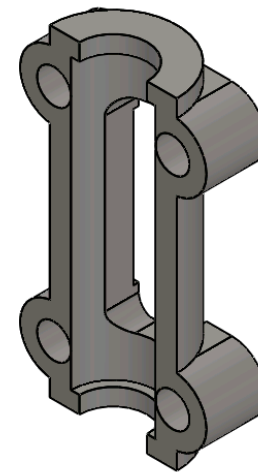
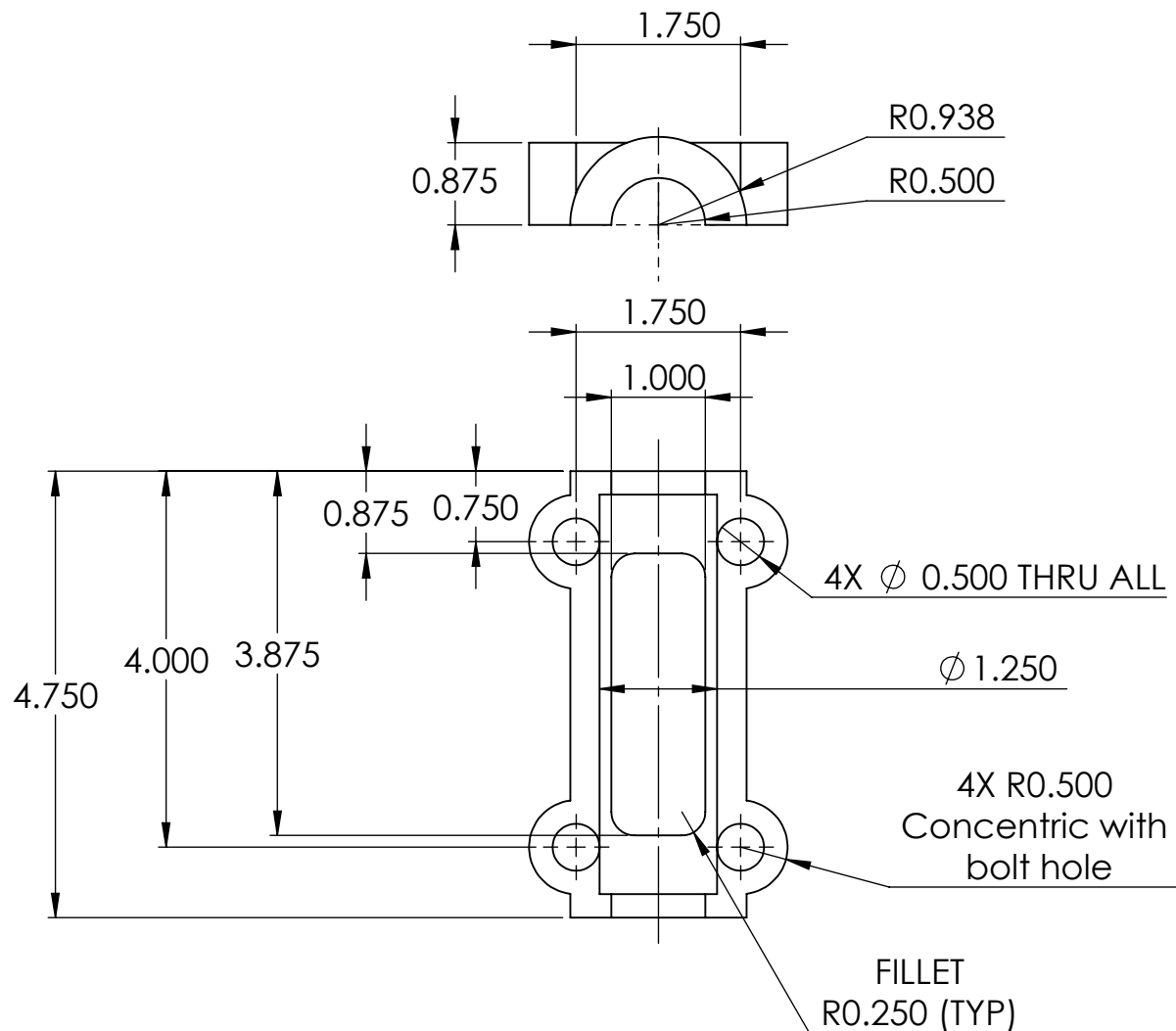

**SolidWorks Student Edition.
For Academic Use Only.**

Team Jabberwocky					
PROPRIETARY AND CONFIDENTIAL THE INFORMATION CONTAINED IN THIS DRAWING IS THE SOLE PROPERTY OF UNIVERSITY OF IDAHO, ME DEPARTMENT. ANY REPRODUCTION IN PART OR AS A WHOLE WITHOUT THE WRITTEN PERMISSION OF UNIVERSITY OF IDAHO, ME DEPARTMENT IS PROHIBITED.		DIMENSIONS ARE IN INCHES THIRD ANGLE PROJECTION 		Marine Engine Project	
		MATERIAL: Cast Alloy Steel			
DEFAULT TOLERANCES:		DESCRIPTION: Sliding Block Front Piece		UNIVERSITY OF IDAHO ME DEPARTMENT	
LINEAR: X.±.25 X.X±.1 X.XX±.01 X.XXX±.002	ANGULAR: X.± 2 X.X± 1 X.XX± 0.30'	CHECKED BY: Andrew Engel	DATE: 5/1/2012		
		DRAWN BY: Jeremiah Schroeder	DATE: 4/26/2012	PART #: 4-04	QTY: 1
		FILE NAME: Sliding block front.SLDPRT		SCALE: 1:2	SHEET: 53 OF 75

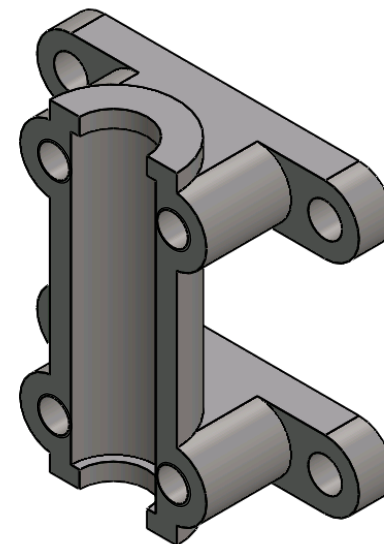
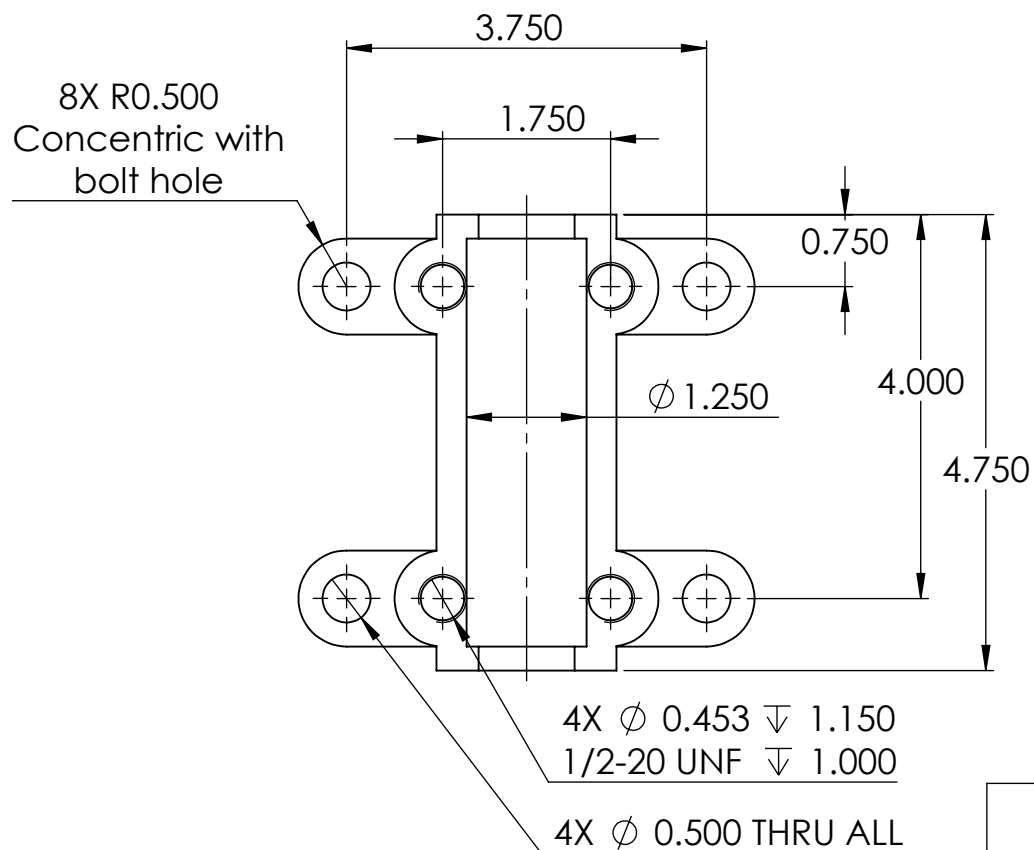
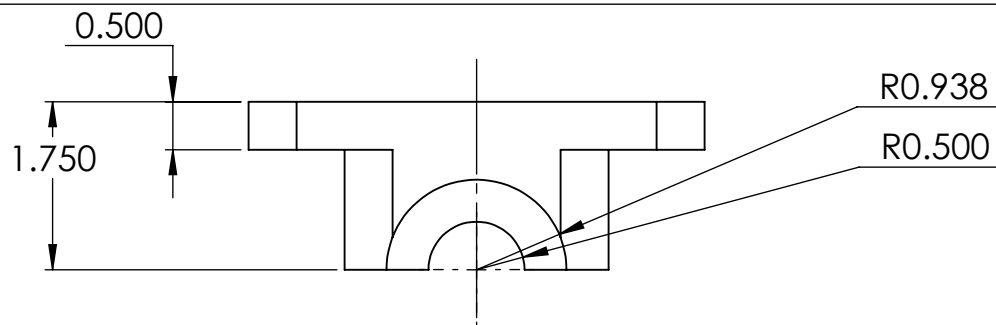

**SolidWorks Student Edition.
For Academic Use Only.**

Team Jabberwocky					
PROPRIETARY AND CONFIDENTIAL THE INFORMATION CONTAINED IN THIS DRAWING IS THE SOLE PROPERTY OF UNIVERSITY OF IDAHO, ME DEPARTMENT. ANY REPRODUCTION IN PART OR AS A WHOLE WITHOUT THE WRITTEN PERMISSION OF UNIVERSITY OF IDAHO, ME DEPARTMENT IS PROHIBITED.		DIMENSIONS ARE IN INCHES THIRD ANGLE PROJECTION 		Marine Engine Project	
		MATERIAL: Cast Alloy Steel			
DEFAULT TOLERANCES:		DESCRIPTION: Sliding Block Rear Piece		UNIVERSITY OF IDAHO ME DEPARTMENT	
LINEAR: X.±.25 X.X±.1 X.XX±.01 X.XXX±.002	ANGULAR: X.± 2 X.X± 1 X.XX± 0.30'	CHECKED BY: Andrew Engel	DATE: 5/1/2012		
		DRAWN BY: Jeremiah Schroeder	DATE: 4/25/2012	PART #: 4-05	QTY: 1
FILE NAME: sliding block back.SLDPR		SCALE: 1:2		SHEET: 54 OF 75	

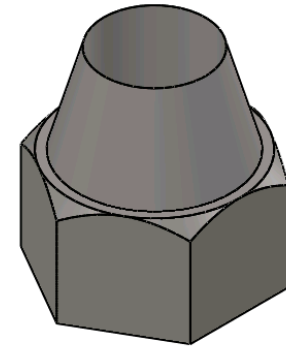
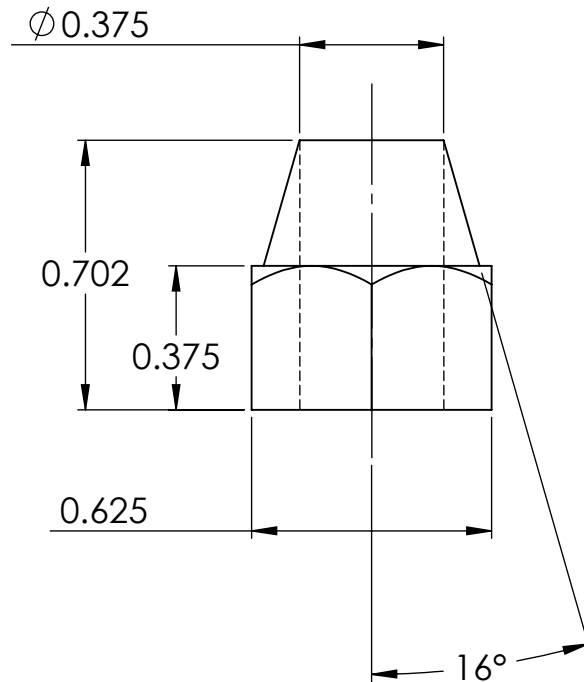

**SolidWorks Student Edition.
For Academic Use Only.**

Team Jabberwocky					
PROPRIETARY AND CONFIDENTIAL THE INFORMATION CONTAINED IN THIS DRAWING IS THE SOLE PROPERTY OF UNIVERSITY OF IDAHO, ME DEPARTMENT. ANY REPRODUCTION IN PART OR AS A WHOLE WITHOUT THE WRITTEN PERMISSION OF UNIVERSITY OF IDAHO, ME DEPARTMENT IS PROHIBITED.		DIMENSIONS ARE IN INCHES THIRD ANGLE PROJECTION 		Marine Engine Project	
				MATERIAL: Aluminum	
DEFAULT TOLERANCES: LINEAR: X. ± .25 X.X ± .1 X.XX ± .01 X.XXX ± .002		ANGULAR: X. ± 2 X.X ± 1 X.XX ± 0.30°		DESCRIPTION: Stephenson Valve Fastener	
		CHECKED BY: Andrew Engel		DATE: 5/2/2012	
		DRAWN BY: Jeremiah Schroeder		DATE: 5/1/2012	
		FILE NAME: fastener.SLDPRT		UNIVERSITY OF IDAHO ME DEPARTMENT	
		PART #: 4-06		QTY: 1	
		SCALE: 2:1		SHEET: 55 OF 75	

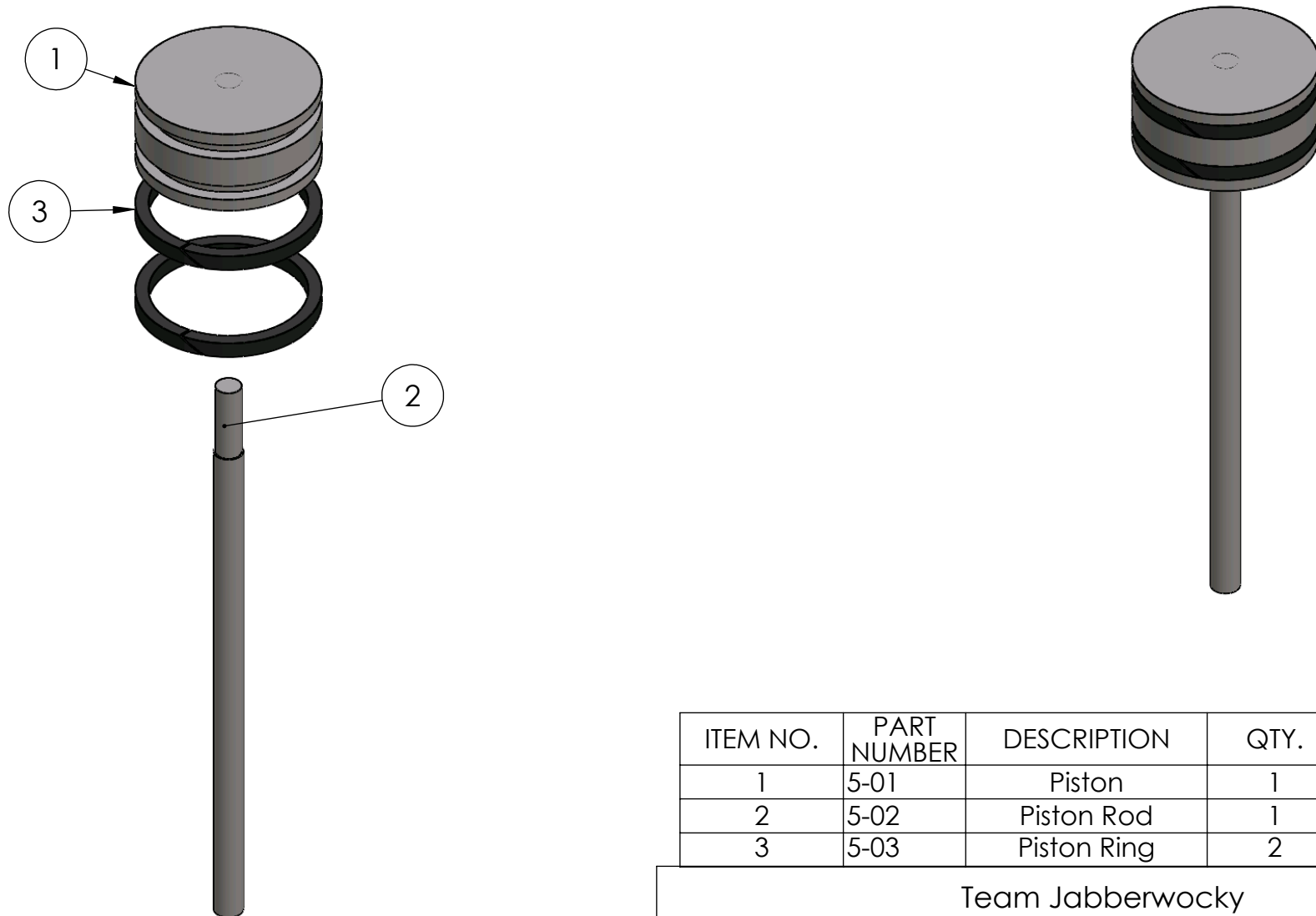

**SolidWorks Student Edition.
For Academic Use Only.**

ITEM NO.	PART NUMBER	DESCRIPTION	QTY.	SHEET NO.
1	5-01	Piston	1	57
2	5-02	Piston Rod	1	58
3	5-03	Piston Ring	2	59

Team Jabberwocky

PROPRIETARY AND CONFIDENTIAL

THE INFORMATION CONTAINED IN THIS DRAWING IS THE SOLE PROPERTY OF UNIVERSITY OF IDAHO, ME DEPARTMENT. ANY REPRODUCTION IN PART OR AS A WHOLE WITHOUT THE WRITTEN PERMISSION OF UNIVERSITY OF IDAHO, ME DEPARTMENT IS PROHIBITED.

DIMENSIONS ARE IN INCHES
THIRD ANGLE PROJECTION 

MATERIAL:

Marine Engine
Project

DEFAULT TOLERANCES:

LINEAR:
X. ± .25
X.X ± .1
X.XX ± .01
X.XXX ± .002

ANGULAR:
X. ± 2
X.X ± 1
X.XX ± 0.30'

DESCRIPTION: Piston Assembly

CHECKED BY: Andrew Engel

DATE: 5/1/2012

DRAWN BY: Will Edwards

DATE: 5/3/2012

FILE NAME: Piston Assembly.SLDASM

**UNIVERSITY OF IDAHO
ME DEPARTMENT**

PART #: 5-00

QTY: 1

SCALE: 1:3

SHEET: 56 OF 75

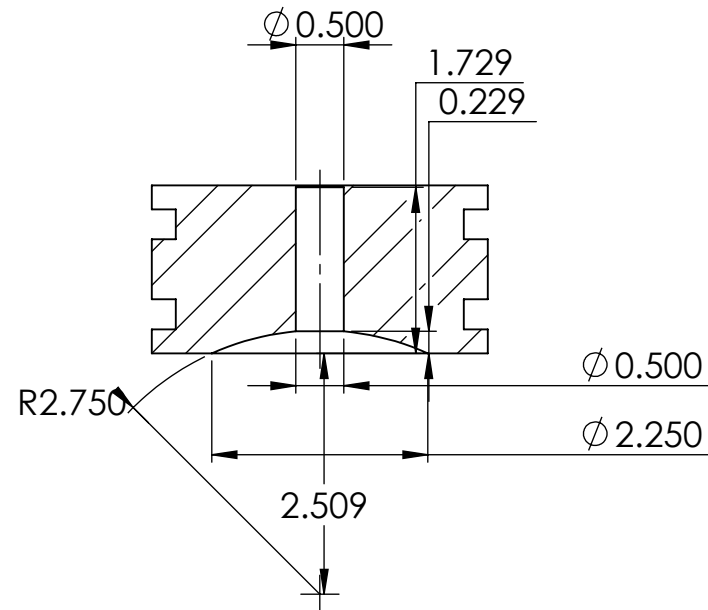
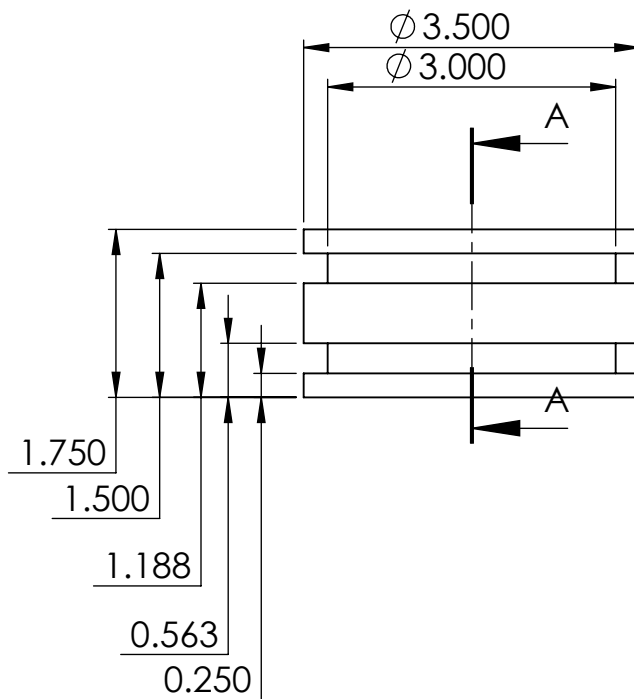
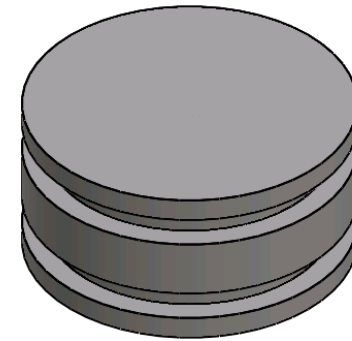

SECTION A-A

**SolidWorks Student Edition.
For Academic Use Only.**

Team Jabberwocky					
PROPRIETARY AND CONFIDENTIAL THE INFORMATION CONTAINED IN THIS DRAWING IS THE SOLE PROPERTY OF UNIVERSITY OF IDAHO, ME DEPARTMENT. ANY REPRODUCTION IN PART OR AS A WHOLE WITHOUT THE WRITTEN PERMISSION OF UNIVERSITY OF IDAHO, ME DEPARTMENT IS PROHIBITED.		DIMENSIONS ARE IN INCHES THIRD ANGLE PROJECTION 		Marine Engine Project	
		MATERIAL: Cast Alloy Steel			
DEFAULT TOLERANCES:		DESCRIPTION: Piston		UNIVERSITY OF IDAHO ME DEPARTMENT	
LINEAR: X.±.25 X.X±.1 X.XX±.01 X.XXX±.002		CHECKED BY: XXXXXXXXXX DATE: 5/1/2012 DRAWN BY: Will Edwards DATE: 5/3/2012 FILE NAME: Piston.SLDPRT			
ANGULAR: X.± 2 X.X± 1 X.XX± 0.30°				PART #: 5-01 QTY: 1 SCALE: 1:2 SHEET: 57 OF 75	

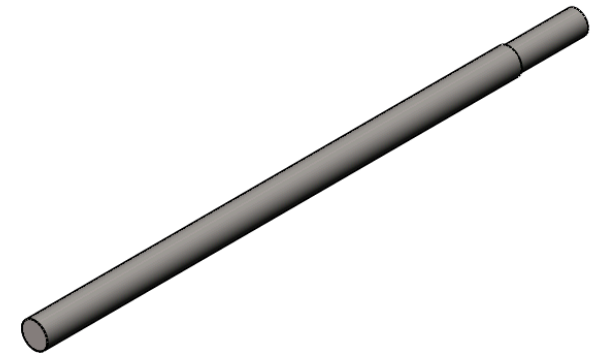
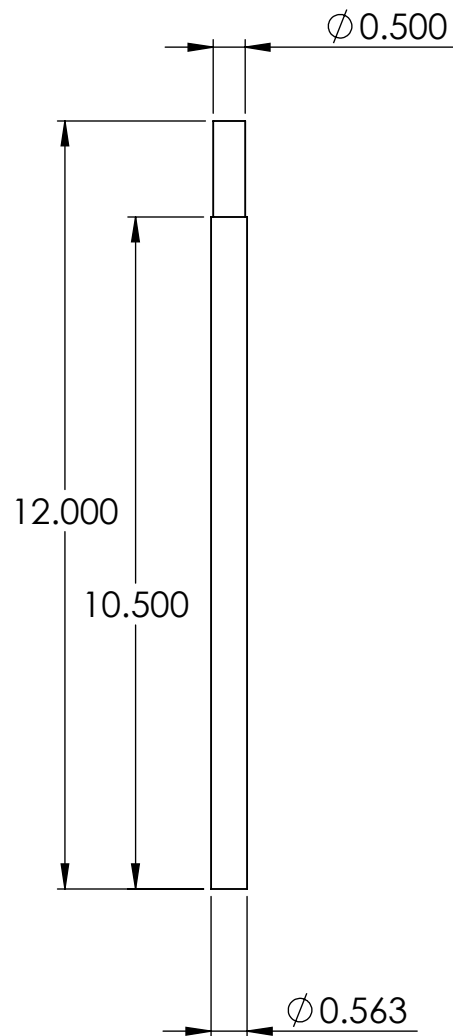

**SolidWorks Student Edition.
For Academic Use Only.**

Team Jabberwocky					
PROPRIETARY AND CONFIDENTIAL THE INFORMATION CONTAINED IN THIS DRAWING IS THE SOLE PROPERTY OF UNIVERSITY OF IDAHO, ME DEPARTMENT. ANY REPRODUCTION IN PART OR AS A WHOLE WITHOUT THE WRITTEN PERMISSION OF UNIVERSITY OF IDAHO, ME DEPARTMENT IS PROHIBITED.		DIMENSIONS ARE IN INCHES THIRD ANGLE PROJECTION 		Marine Engine Project	
		MATERIAL: Cast Alloy Steel			
DEFAULT TOLERANCES:		DESCRIPTION: Piston Rod		UNIVERSITY OF IDAHO ME DEPARTMENT	
LINEAR: X. ± .25 X.X ± .1 X.XX ± .01 X.XXX ± .002	ANGULAR: X. ± 2 X.X ± 1 X.XX ± 0.30'	CHECKED BY: Andrew Engel	DATE: 5/3/2012		
		DRAWN BY: Will Edwards	DATE: 5/3/2012	PART #: 5-02	QTY: 1
		FILE NAME: Piston Rod.SLDPRT		SCALE: 1:3	SHEET: 58 OF 75

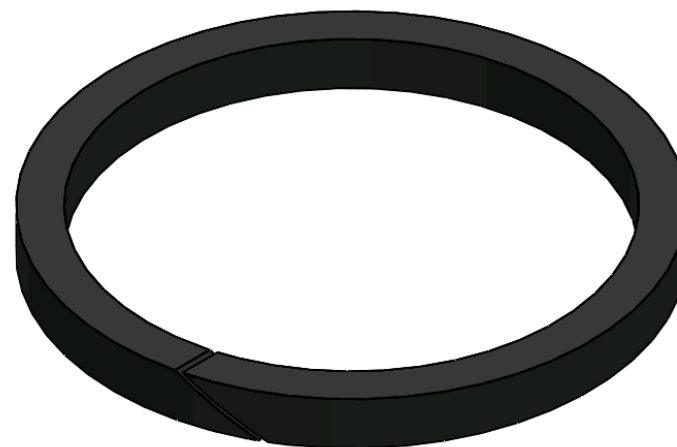
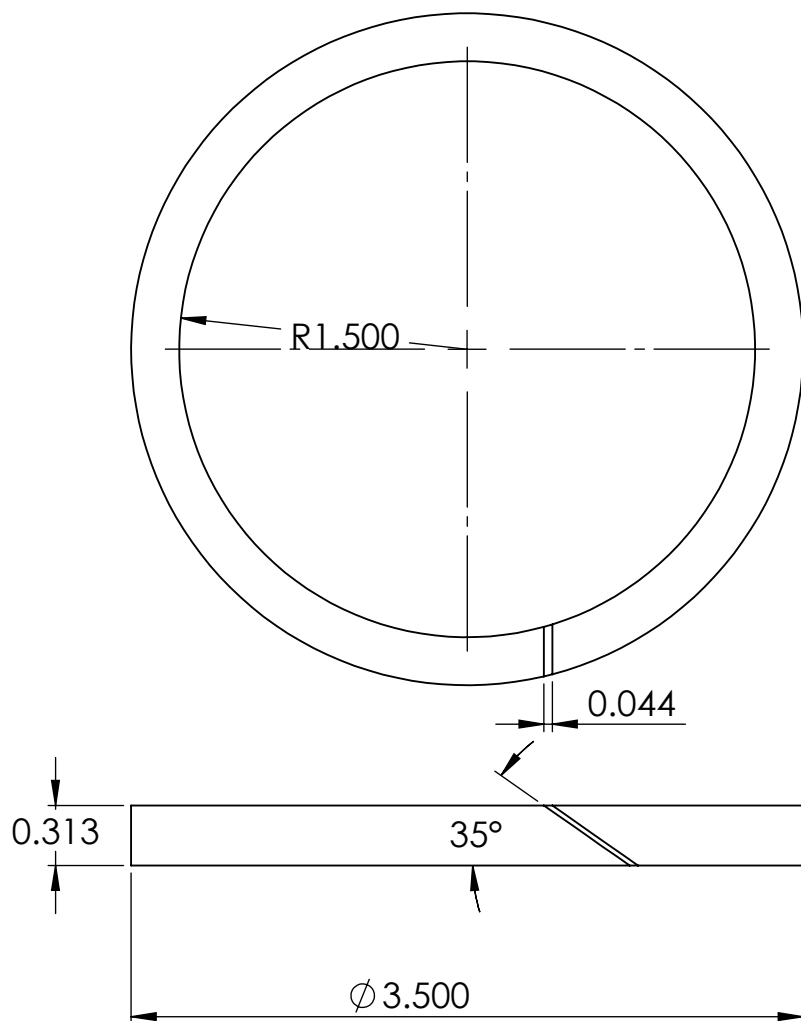

**SolidWorks Student Edition.
For Academic Use Only.**

Team Jabberwocky							
PROPRIETARY AND CONFIDENTIAL THE INFORMATION CONTAINED IN THIS DRAWING IS THE SOLE PROPERTY OF UNIVERSITY OF IDAHO, ME DEPARTMENT. ANY REPRODUCTION IN PART OR AS A WHOLE WITHOUT THE WRITTEN PERMISSION OF UNIVERSITY OF IDAHO, ME DEPARTMENT IS PROHIBITED.		DIMENSIONS ARE IN INCHES THIRD ANGLE PROJECTION 			Marine Engine Project		
		MATERIAL: Cast Iron					
DEFAULT TOLERANCES:		DESCRIPTION: Piston Ring			UNIVERSITY OF IDAHO ME DEPARTMENT		
LINEAR: X. ± .25 X.X ± .1 X.XX ± .01 X.XXX ± .002	ANGULAR: X. ± 2 X.X ± 1 X.XX ± 0.30'	CHECKED BY: Andrew Engel		DATE: 5/3/2012			
		DRAWN BY: Will Edwards		DATE: 5/3/2012			
		FILE NAME: Piston Ring.SLDPR		PART #: 5-03			
				QTY: 2			
				SCALE: 1:1		SHEET: 59 OF 75	

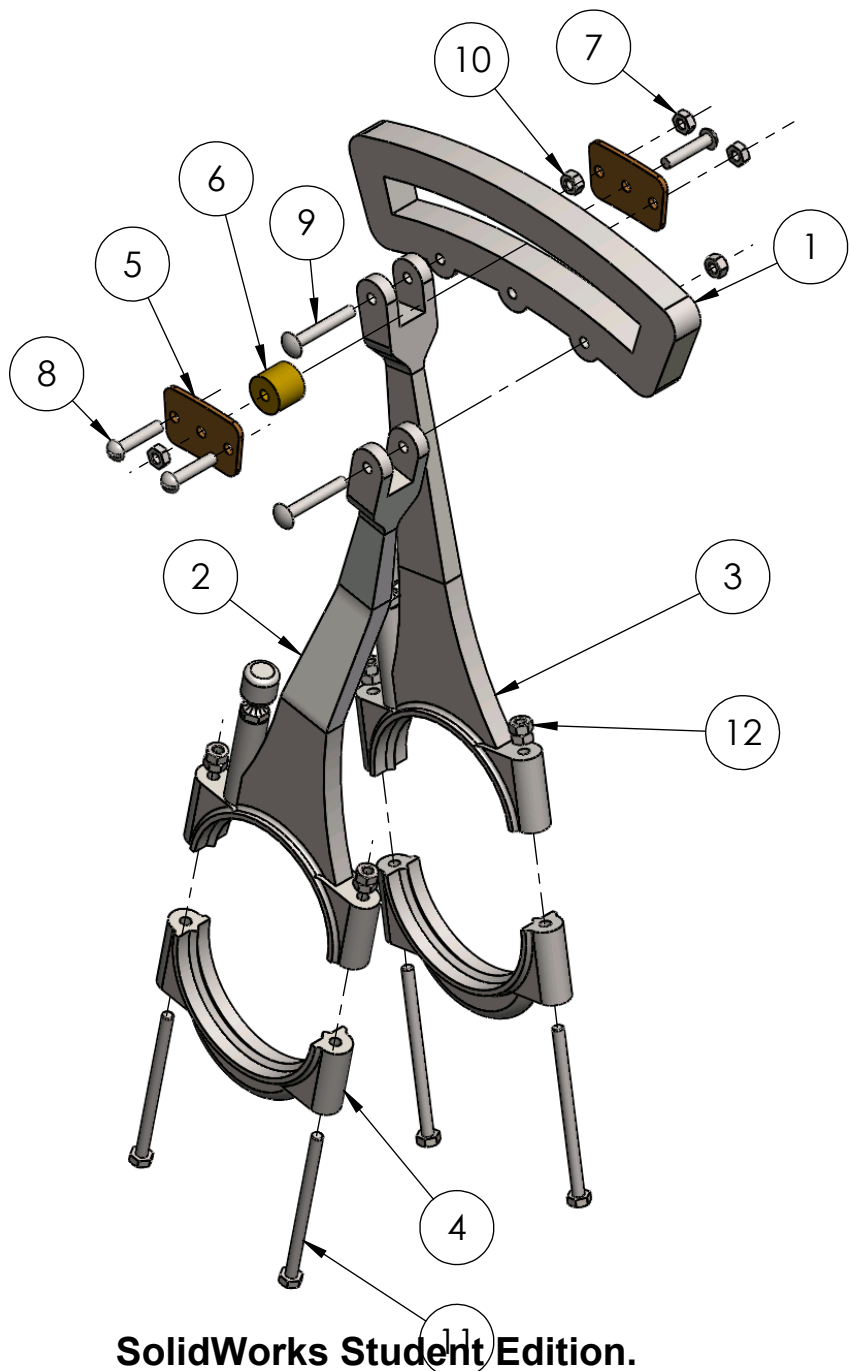

**SolidWorks Student Edition.
For Academic Use Only.**

ITEM NO.	PART NUMBER	DESCRIPTION	QTY.	SHEET NO.
1	6-01	Link	1	61
2	6-02	Outer eccentric rod	1	62
3	6-03	Inner eccentric rod	1	64
4	6-04	Eccentric rod cap	2	66
5	6-05	Link plate	2	67
6	6-06	Link screw bearing	1	68
7	6-07	1/4-28 Machine Threaded Nut	3	---
8	6-08	1/4-28X1.25 Slotted Head Machine Screw	3	---
9	6-09	1/4-20X1.75 Round Head Bolt	2	---
10	6-10	1/4-20 Hex Nut	2	---
11	6-11	1/4-28X4 Hex Bolt	4	---
12	6-12	1/4-28 Hex Nut	8	---

Team Jabberwocky

PROPRIETARY AND CONFIDENTIAL

THE INFORMATION CONTAINED IN THIS DRAWING IS THE SOLE PROPERTY OF UNIVERSITY OF IDAHO, ME DEPARTMENT. ANY REPRODUCTION IN PART OR AS A WHOLE WITHOUT THE WRITTEN PERMISSION OF UNIVERSITY OF IDAHO, ME DEPARTMENT IS PROHIBITED.

DIMENSIONS ARE IN INCHES
THIRD ANGLE PROJECTION

MATERIAL: Various Metals

Marine Engine
Project

DEFAULT TOLERANCES:

LINEAR:
X. ± .25
X.X ± .1
X.XX ± .01
X.XXX ± .002

ANGULAR:
X. ± 2
X.X ± 1
X.XX ± 0.30'

DESCRIPTION: Exploded view of the Stephenson Link Assembly

CHECKED BY: Andrew Engel

DATE: 5/2/2012

DRAWN BY: Christopher Pratt

DATE: 5/3/2012

FILE NAME: Stephenson Link.SLDASM

**UNIVERSITY OF IDAHO
ME DEPARTMENT**

PART #: 6-00

QTY: 1

SCALE: 1:4

SHEET: 60 OF 75

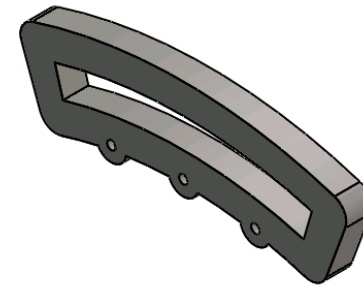

Team Jabberwocky			
PROPRIETARY AND CONFIDENTIAL THE INFORMATION CONTAINED IN THIS DRAWING IS THE SOLE PROPERTY OF UNIVERSITY OF IDAHO, ME DEPARTMENT. ANY REPRODUCTION IN PART OR AS A WHOLE WITHOUT THE WRITTEN PERMISSION OF UNIVERSITY OF IDAHO, ME DEPARTMENT IS PROHIBITED.		DIMENSIONS ARE IN INCHES THIRD ANGLE PROJECTION 	
		MATERIAL: Cast alloy steel	
Marine Engine Project			
DEFAULT TOLERANCES: LINEAR: X.±.25 X.X±.1 X.XX±.01 X.XXX±.002		DESCRIPTION: Links the control lever and powertrain	
ANGULAR: X.± 2 X.X± 1 X.XX± 0.30°		CHECKED BY: Andrew Engel DATE: 5/2/2012	
DRAWN BY: Christopher Pratt		DATE: 4/25/2012	
FILE NAME: Link.SLDPRT		PART #: 6-01	
		QTY: 1	
		SCALE: 1:4	
		SHEET: 61 OF 75	
UNIVERSITY OF IDAHO ME DEPARTMENT			

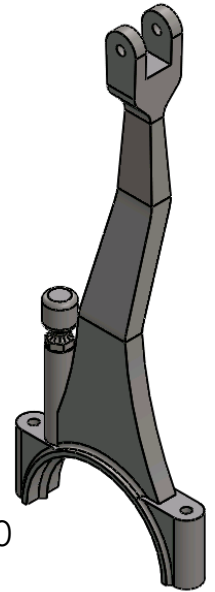
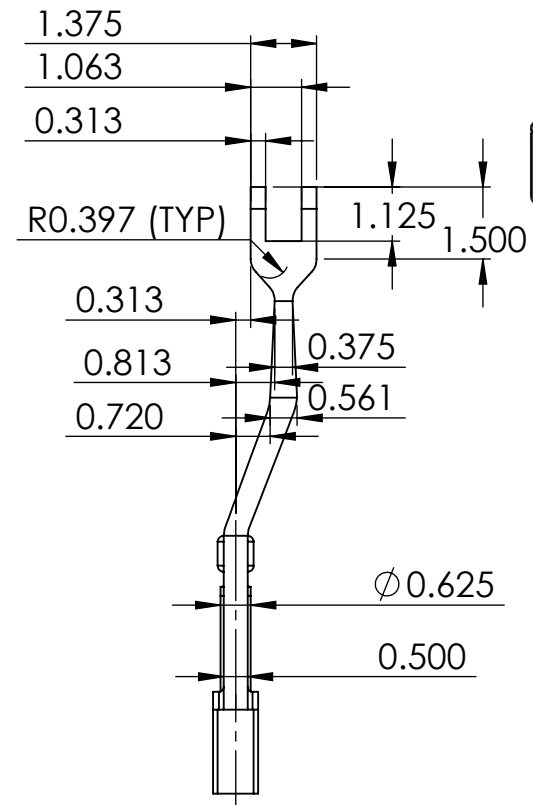
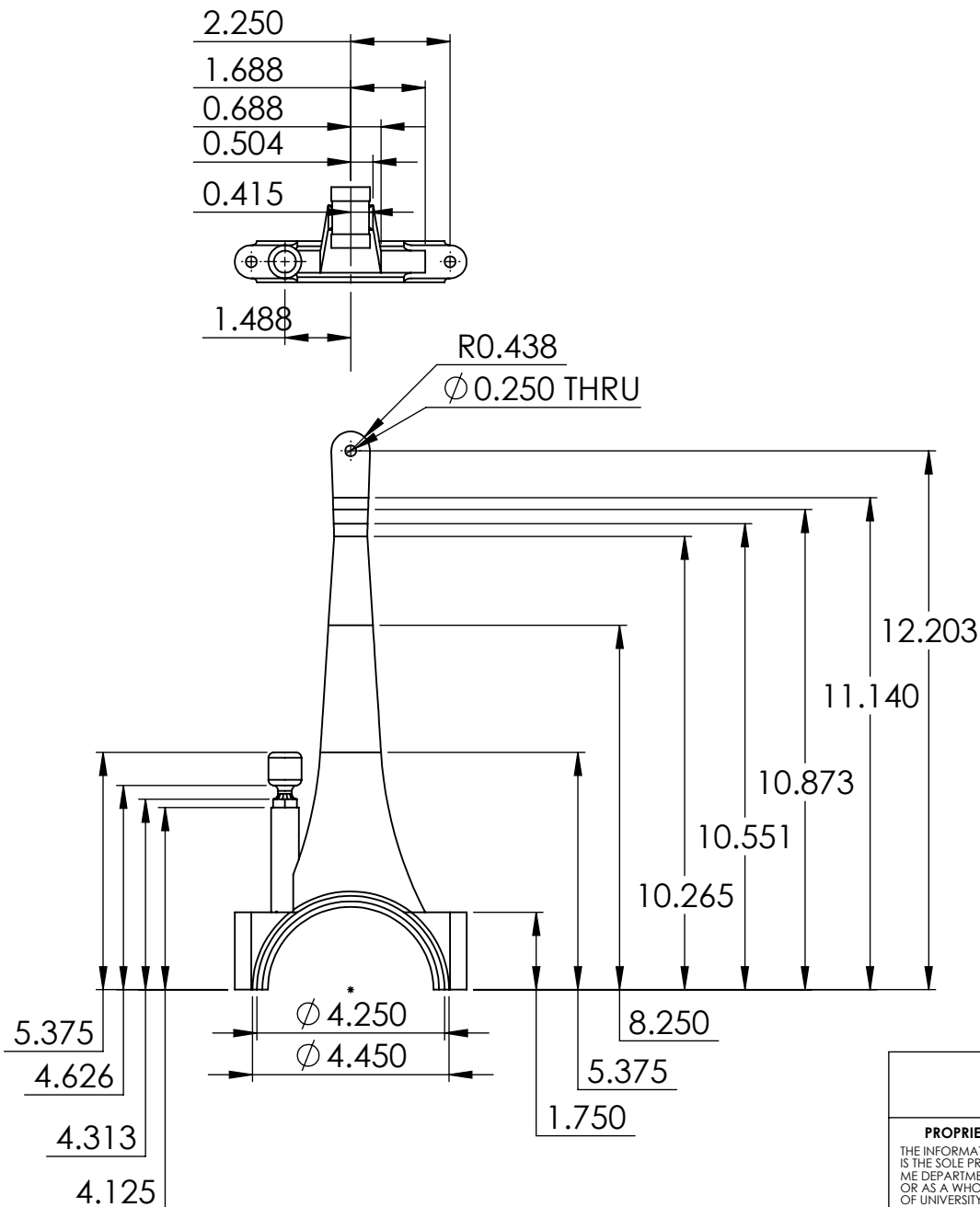

**SolidWorks Student Edition.
For Academic Use Only.**

Team Jabberwocky					
PROPRIETARY AND CONFIDENTIAL THE INFORMATION CONTAINED IN THIS DRAWING IS THE SOLE PROPERTY OF UNIVERSITY OF IDAHO, ME DEPARTMENT. ANY REPRODUCTION IN PART OR AS A WHOLE WITHOUT THE WRITTEN PERMISSION OF UNIVERSITY OF IDAHO, ME DEPARTMENT IS PROHIBITED.		DIMENSIONS ARE IN INCHES THIRD ANGLE PROJECTION 		Marine Engine Project	
		MATERIAL: Cast Alloy Steel			
DEFAULT TOLERANCES:		DESCRIPTION: Outer rod for powertrain and Link		UNIVERSITY OF IDAHO ME DEPARTMENT	
LINEAR: X. ± .25 X.X ± .1 X.XX ± .01 X.XXX ± .002	ANGULAR: X. ± 2 X.X ± 1 X.XX ± 0 30'	CHECKED BY: Andrew Engel	DATE: 5/3/2012		
		DRAWN BY: Christopher Pratt	DATE: 4/25/2012	PART #: 6-02	QTY: 1
FILE NAME: Outer eccentric rod top.SLDPR		SCALE: 1:4		SHEET: 62 OF 75	

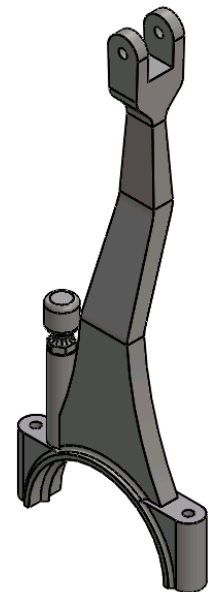
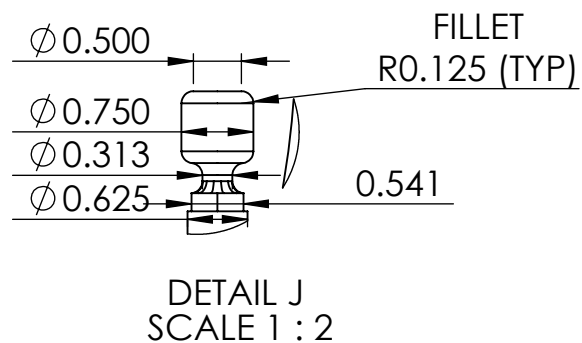
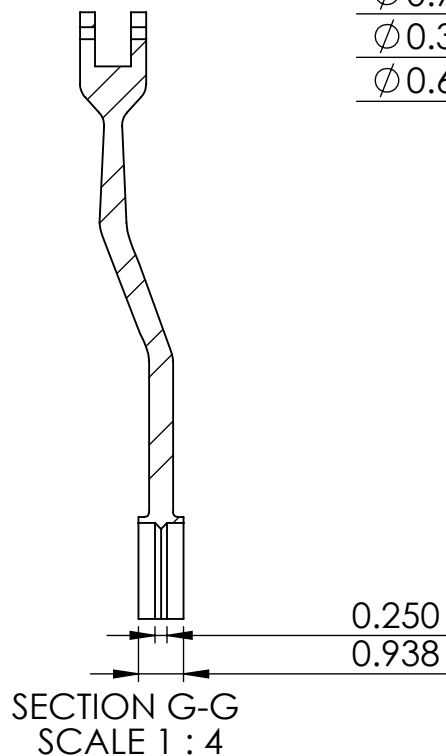
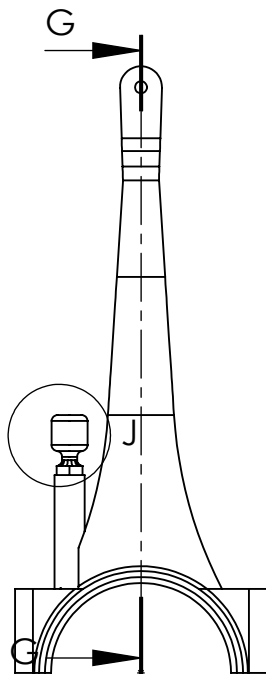
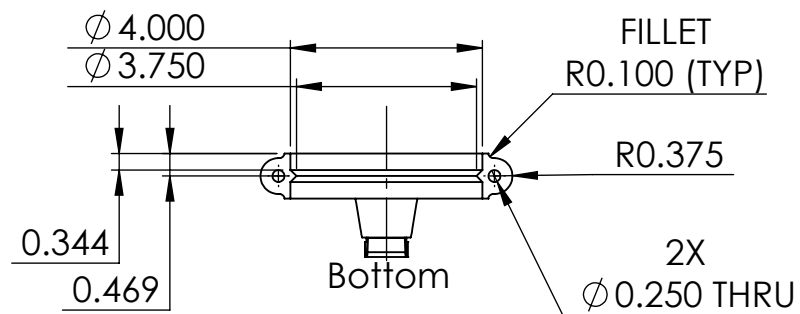

**SolidWorks Student Edition.
For Academic Use Only.**

Team Jabberwocky					
PROPRIETARY AND CONFIDENTIAL THE INFORMATION CONTAINED IN THIS DRAWING IS THE SOLE PROPERTY OF UNIVERSITY OF IDAHO, ME DEPARTMENT. ANY REPRODUCTION IN PART OR AS A WHOLE WITHOUT THE WRITTEN PERMISSION OF UNIVERSITY OF IDAHO, ME DEPARTMENT IS PROHIBITED.		DIMENSIONS ARE IN INCHES THIRD ANGLE PROJECTION 		Marine Engine Project	
		MATERIAL: Cast Alloy Steel			
DEFAULT TOLERANCES:		DESCRIPTION: Outer rod for powertrain and Link		UNIVERSITY OF IDAHO ME DEPARTMENT	
LINEAR: X. ± .25 X.X ± .1 X.XX ± .01 X.XXX ± .002	ANGULAR: X. ± 2 X.X ± 1 X.XX ± 0.30°	CHECKED BY: Andrew Engel	DATE: 5/3/2012		
		DRAWN BY: Christopher Pratt	DATE: 4/25/2012	PART #: 6-02	QTY: 1
		FILE NAME: Outer eccentric rod top.SLDPR	SCALE: 1:4	SHEET: 63 OF 75	

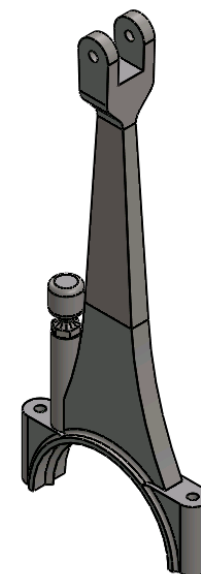
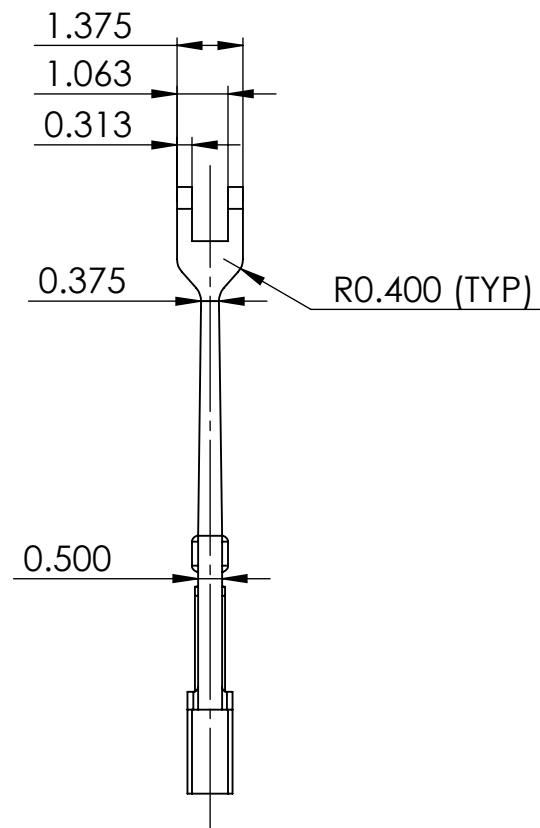
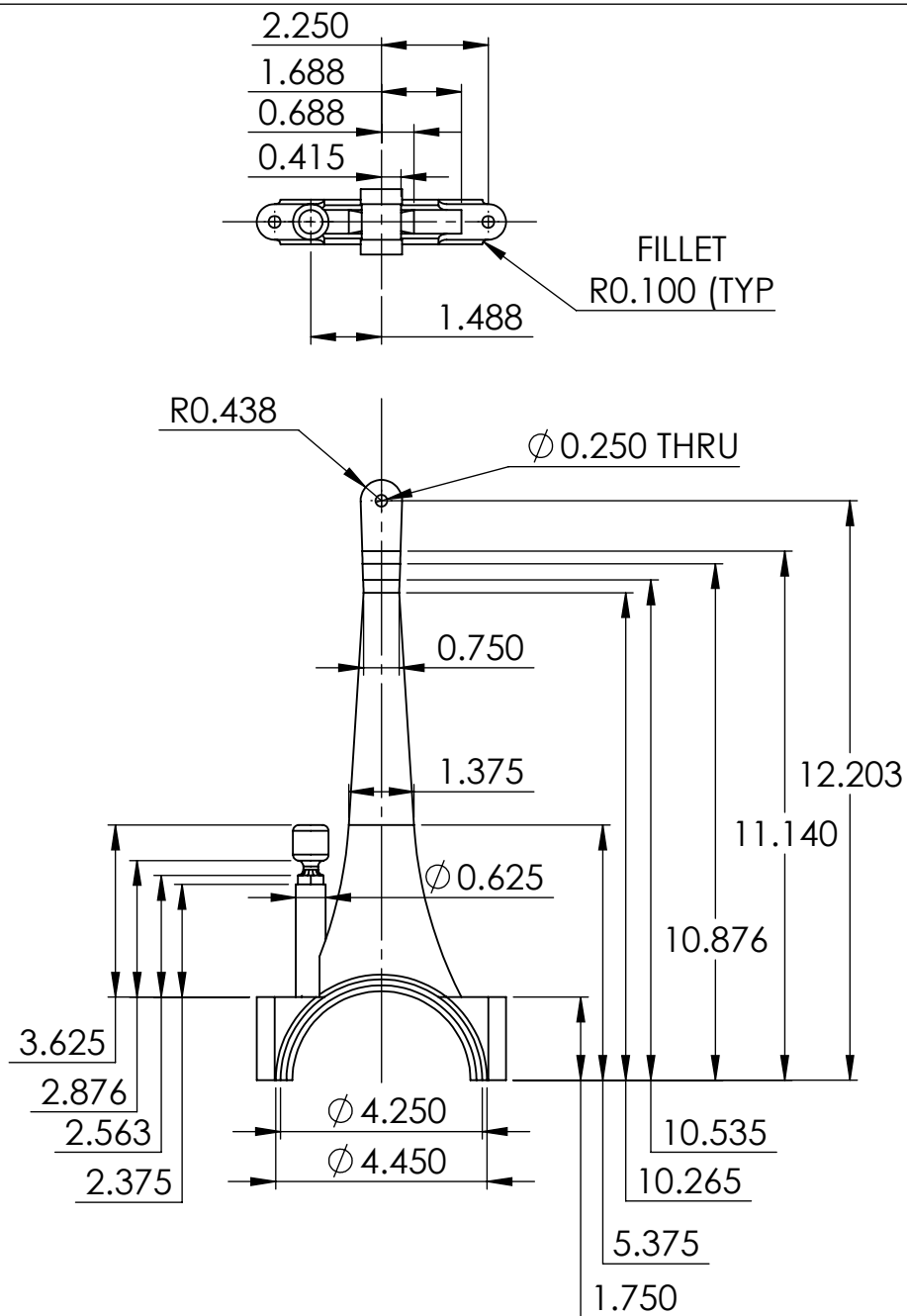

**SolidWorks Student Edition.
For Academic Use Only.**

Team Jabberwocky					
PROPRIETARY AND CONFIDENTIAL THE INFORMATION CONTAINED IN THIS DRAWING IS THE SOLE PROPERTY OF UNIVERSITY OF IDAHO, ME DEPARTMENT. ANY REPRODUCTION IN PART OR AS A WHOLE WITHOUT THE WRITTEN PERMISSION OF UNIVERSITY OF IDAHO, ME DEPARTMENT IS PROHIBITED.		DIMENSIONS ARE IN INCHES THIRD ANGLE PROJECTION		Marine Engine Project	
				MATERIAL: Cast Alloy Steel	
DEFAULT TOLERANCES: LINEAR: X.±.25 X.X±.1 X.XX±.01 X.XXX±.002		ANGULAR: X.± 2 X.X± 1 X.XX± 0.30°		DESCRIPTION: Inner rod for power train and Link	
		CHECKED BY: Andrew Engel		DATE: 5/3/2012	
		DRAWN BY: Christopher Pratt		DATE: 4/24/2012	
		FILE NAME: Inner eccentric rod top.SLDPRT		UNIVERSITY OF IDAHO ME DEPARTMENT	
				PART #: 6-03	QTY: 1
				SCALE: 1:4	SHEET: 64 OF 75

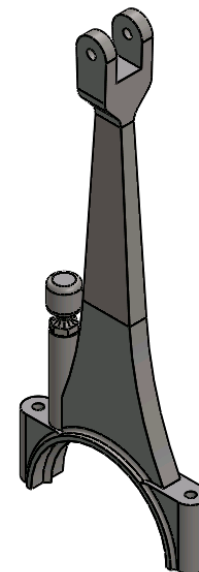
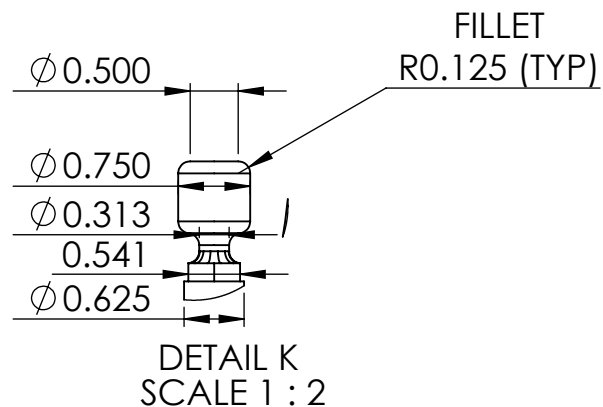
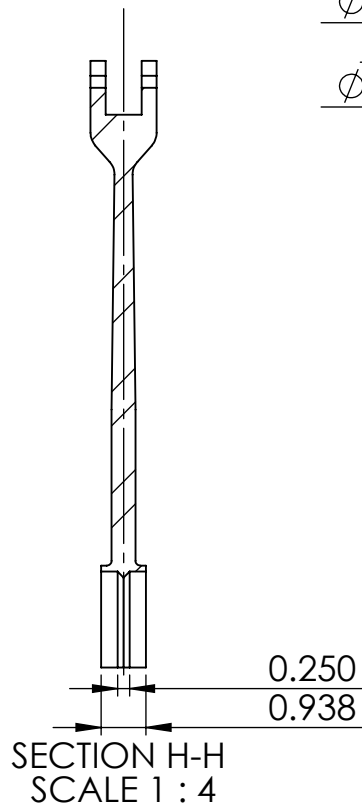
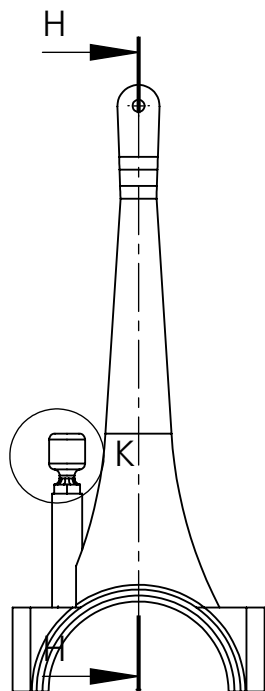
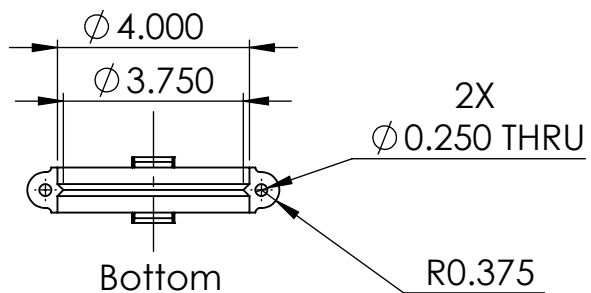

**SolidWorks Student Edition.
 For Academic Use Only.**

Team Jabberwocky					
PROPRIETARY AND CONFIDENTIAL THE INFORMATION CONTAINED IN THIS DRAWING IS THE SOLE PROPERTY OF UNIVERSITY OF IDAHO, ME DEPARTMENT. ANY REPRODUCTION IN PART OR AS A WHOLE WITHOUT THE WRITTEN PERMISSION OF UNIVERSITY OF IDAHO, ME DEPARTMENT IS PROHIBITED.		DIMENSIONS ARE IN INCHES THIRD ANGLE PROJECTION		Marine Engine Project	
				MATERIAL: Cast Alloy Steel	
DEFAULT TOLERANCES: LINEAR: X. ± .25 X.X ± .1 X.XX ± .01 X.XXX ± .002		ANGULAR: X. ± 2 X.X ± 1 X.XX ± 0.30°		DESCRIPTION: Inner rod for power train and Link	
		CHECKED BY: Andrew Engel		DATE: 5/3/2012	
		DRAWN BY: Christopher Pratt		DATE: 4/24/2012	
		FILE NAME: Inner eccentric rod top.SLDPRT		UNIVERSITY OF IDAHO ME DEPARTMENT	
		PART #: 6-03		QTY: 1	
		SCALE: 1:4		SHEET: 65 OF 75	

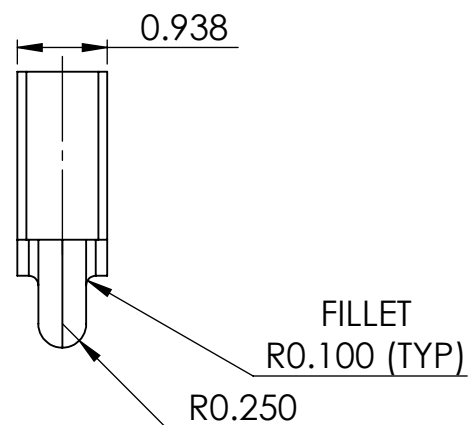
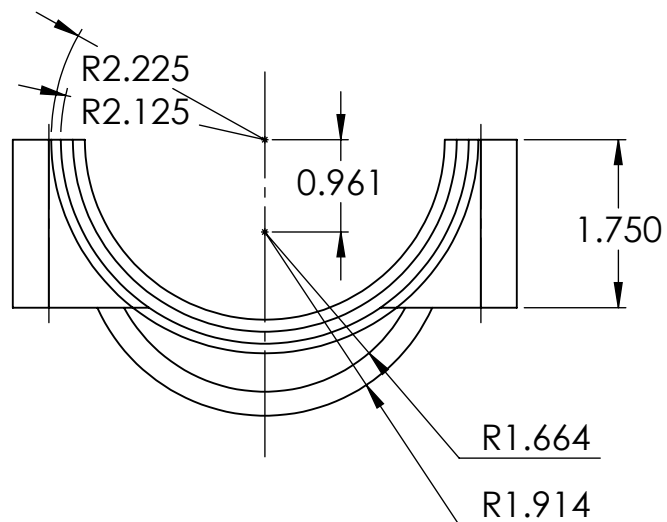
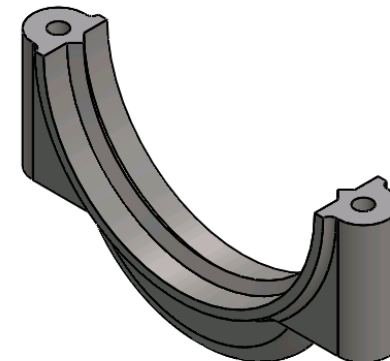
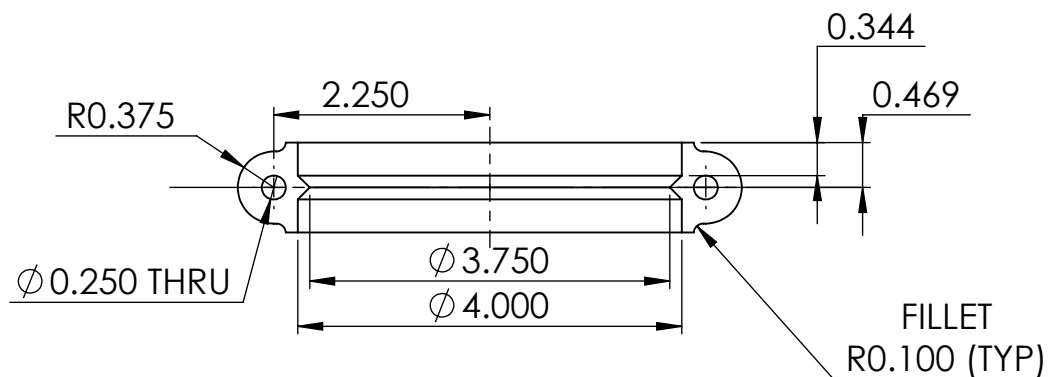

**SolidWorks Student Edition.
For Academic Use Only.**

Team Jabberwocky					
PROPRIETARY AND CONFIDENTIAL THE INFORMATION CONTAINED IN THIS DRAWING IS THE SOLE PROPERTY OF UNIVERSITY OF IDAHO, ME DEPARTMENT. ANY REPRODUCTION IN PART OR AS A WHOLE WITHOUT THE WRITTEN PERMISSION OF UNIVERSITY OF IDAHO, ME DEPARTMENT IS PROHIBITED.		DIMENSIONS ARE IN INCHES THIRD ANGLE PROJECTION		Marine Engine Project	
		MATERIAL: Cast Alloy Steel			
DEFAULT TOLERANCES:		DESCRIPTION: Bottom part of the eccentric rods		UNIVERSITY OF IDAHO ME DEPARTMENT	
LINEAR: X.±.25 X.X±.1 X.XX±.01 X.XXX±.002	ANGULAR: X.± 2 X.X± 1 X.XX± 0.30°	CHECKED BY: Andrew Engel	DATE: 5/4/2012		
		DRAWN BY: Christopher Pratt	DATE: 4/19/2012	PART #: 6-04	QTY: 2
		FILE NAME: Eccentric rod cap.SLDPRT	SCALE: 1:2	SHEET: 66 OF 75	

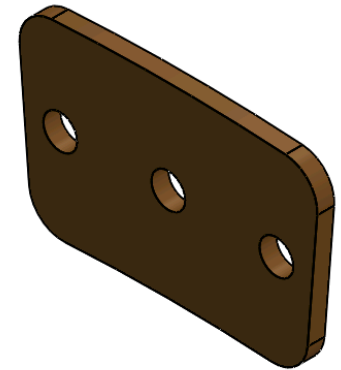
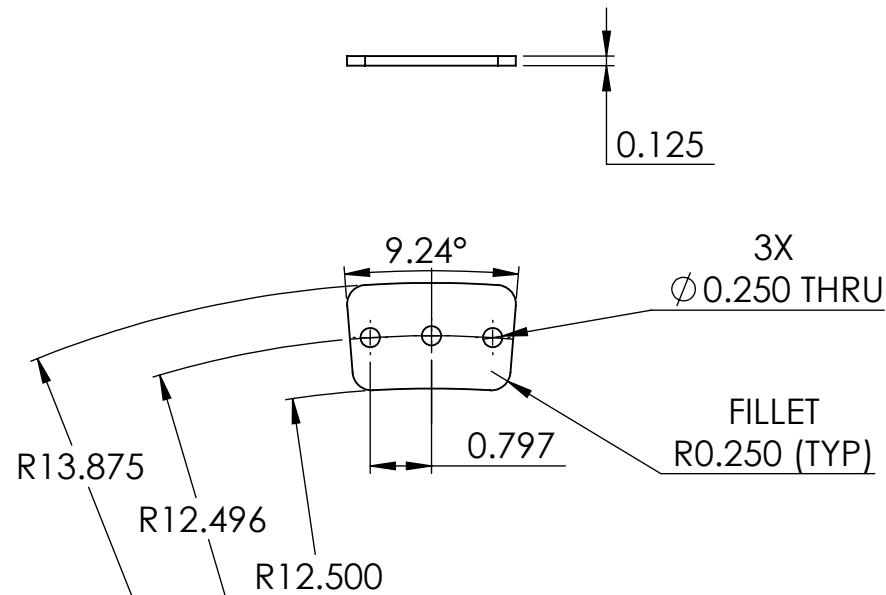

**SolidWorks Student Edition.
For Academic Use Only.**

Team Jabberwocky					
PROPRIETARY AND CONFIDENTIAL THE INFORMATION CONTAINED IN THIS DRAWING IS THE SOLE PROPERTY OF UNIVERSITY OF IDAHO, ME DEPARTMENT. ANY REPRODUCTION IN PART OR AS A WHOLE WITHOUT THE WRITTEN PERMISSION OF UNIVERSITY OF IDAHO, ME DEPARTMENT IS PROHIBITED.		DIMENSIONS ARE IN INCHES THIRD ANGLE PROJECTION		Marine Engine Project	
				MATERIAL: Cast brass	
DEFAULT TOLERANCES: LINEAR: X.±.25 X.X±.1 X.XX±.01 X.XXX±.002		ANGULAR: X.± 2 X.X± 1 X.XX± 0.30'		DESCRIPTION: Plate that sandwiches the link	
		CHECKED BY: Andrew Engel		DATE: 5/2/2012	
		DRAWN BY: Christopher Pratt		DATE: 5/1/2012	
		FILE NAME: Link plate.SLDPR		UNIVERSITY OF IDAHO ME DEPARTMENT	
		PART #: 6-05		QTY: 2	
		SCALE: 1:2.5		SHEET: 67 OF 75	

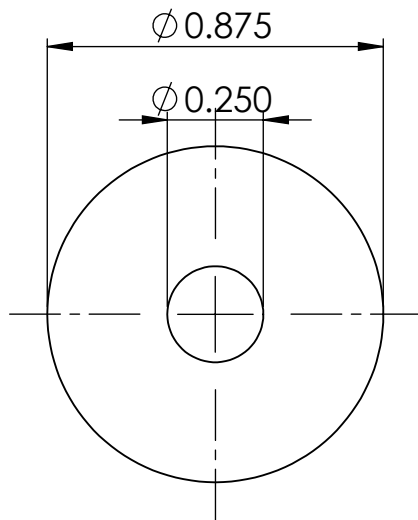
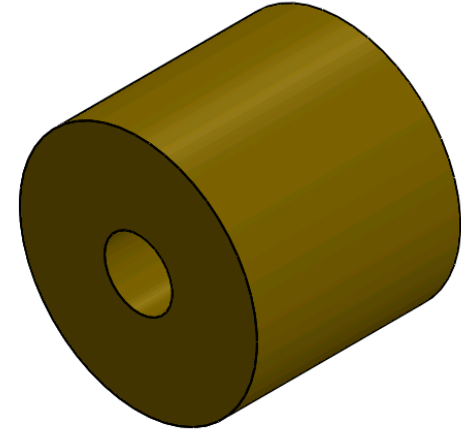
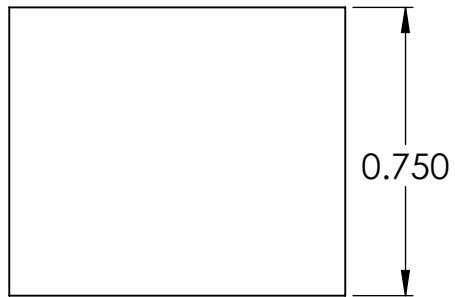

**SolidWorks Student Edition.
For Academic Use Only.**

Team Jabberwocky					
PROPRIETARY AND CONFIDENTIAL THE INFORMATION CONTAINED IN THIS DRAWING IS THE SOLE PROPERTY OF UNIVERSITY OF IDAHO, ME DEPARTMENT. ANY REPRODUCTION IN PART OR AS A WHOLE WITHOUT THE WRITTEN PERMISSION OF UNIVERSITY OF IDAHO, ME DEPARTMENT IS PROHIBITED.		DIMENSIONS ARE IN INCHES THIRD ANGLE PROJECTION 		Marine Engine Project	
				MATERIAL: Cast brass	
DEFAULT TOLERANCES: LINEAR: X. ± .25 X.X ± .1 X.XX ± .01 X.XXX ± .002		ANGULAR: X. ± 2 X.X ± 1 X.XX ± 0.30°		UNIVERSITY OF IDAHO ME DEPARTMENT	
DESCRIPTION: Bearing for the screw in the link		CHECKED BY: Andrew Engel		DATE: 5/2/2012	
DRAWN BY: Christopher Pratt		DATE: 4/17/2012		PART #: 6-06	QTY: 1
FILE NAME: Link screw bearing.SLDPRT		SCALE: 2:1		SHEET: 68 OF 75	

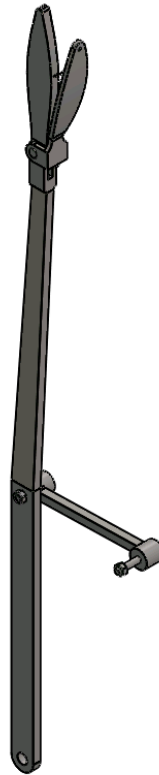
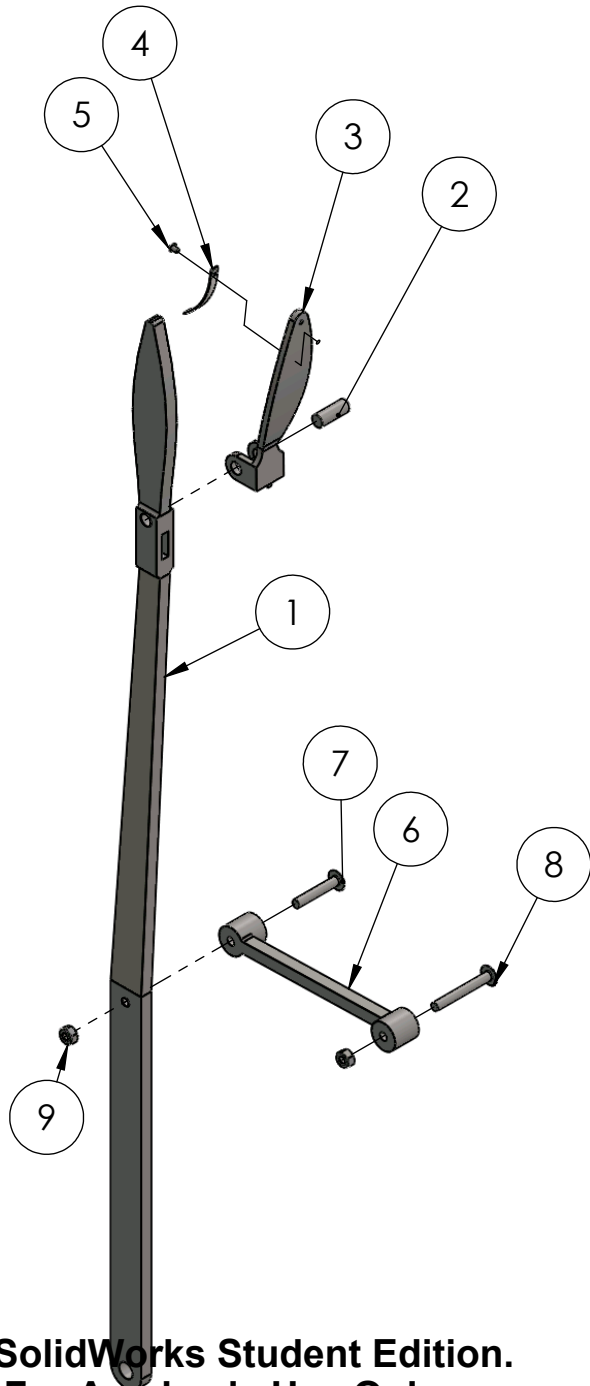

ITEM NO.	PART NUMBER	DESCRIPTION	QTY.	SHEET NO.
1	7-01	Control Lever	1	70
2	7-02	Control Lever Pin	1	71
3	7-03	Grip	1	72
4	7-04	Handle Spring	1	73
5	7-05	Handle Spring Pin	1	74
6	7-06	Suspension link	1	75
7	7-07	1/4-20-1.5 Round Head Bolt	1	---
8	7-08	1/4-20-2 Round Head Bolt	1	---
9	7-09	HNU 0.2500 20 D N	2	---

Team Jabberwocky

PROPRIETARY AND CONFIDENTIAL

THE INFORMATION CONTAINED IN THIS DRAWING IS THE SOLE PROPERTY OF UNIVERSITY OF IDAHO, ME DEPARTMENT. ANY REPRODUCTION IN PART OR AS A WHOLE WITHOUT THE WRITTEN PERMISSION OF UNIVERSITY OF IDAHO, ME DEPARTMENT IS PROHIBITED.

DIMENSIONS ARE IN INCHES
THIRD ANGLE PROJECTION

MATERIAL: Cast Alloy & Spring Steel

Marine Engine
Project

**UNIVERSITY OF IDAHO
ME DEPARTMENT**

DEFAULT TOLERANCES:

LINEAR:
X. ± .25
X.X ± .1
X.XX ± .01
X.XXX ± .002

ANGULAR:
X. ± 2
X.X ± 1
X.XX ± 0.30'

DESCRIPTION: Handle Sub-Assembly

CHECKED BY: Jeremiah Schroeder

DATE: 4/24/2012

DRAWN BY: Brandon Cisco

DATE: 5/2/2012

FILE NAME: Handle Assembly.SLDASM

PART #: 7-00

QTY: 1

SCALE: 1:5

SHEET: 69 OF 75

**SolidWorks Student Edition.
For Academic Use Only.**

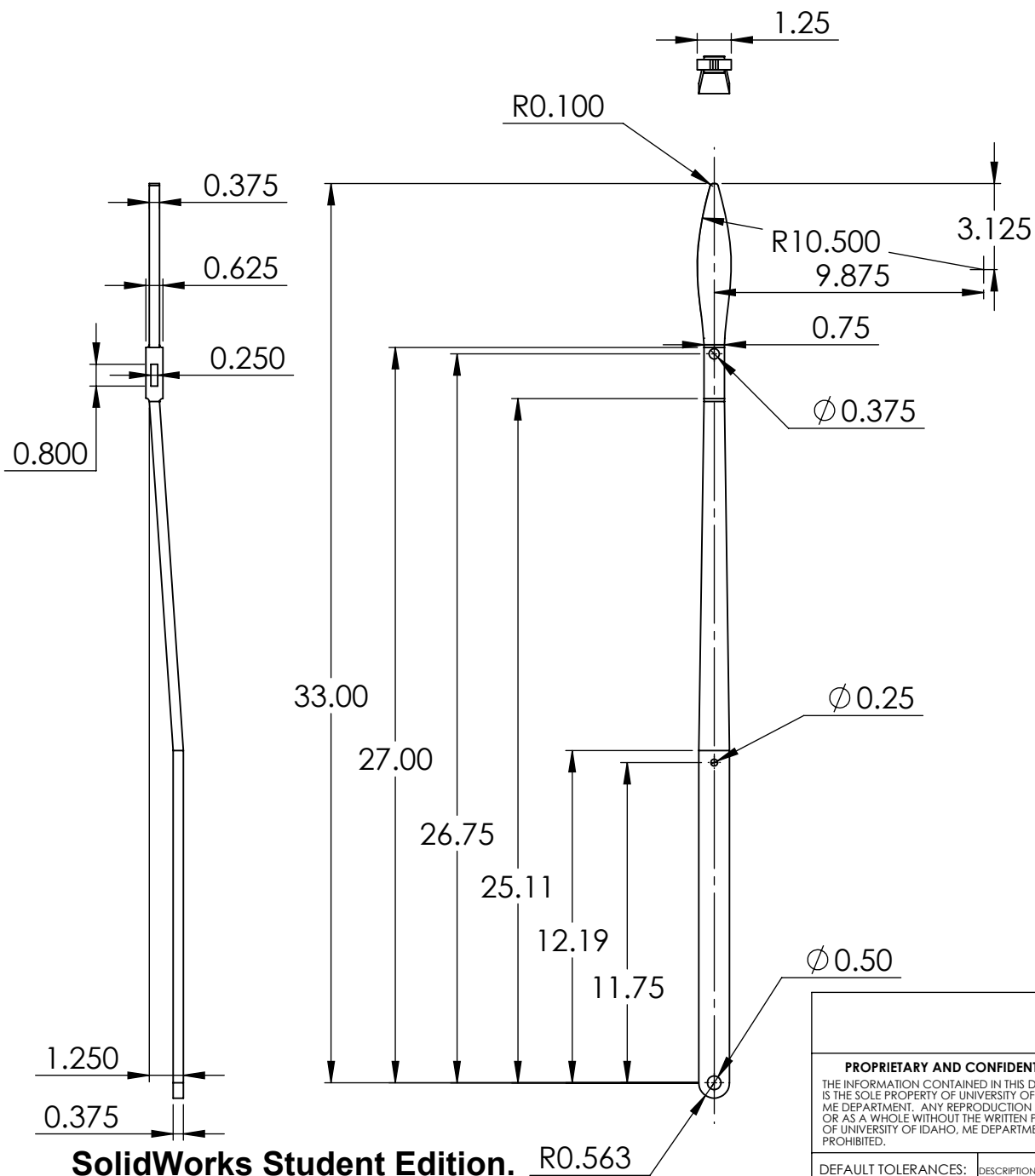

**SolidWorks Student Edition.
For Academic Use Only.**

Team Jabberwocky					
PROPRIETARY AND CONFIDENTIAL THE INFORMATION CONTAINED IN THIS DRAWING IS THE SOLE PROPERTY OF UNIVERSITY OF IDAHO, ME DEPARTMENT. ANY REPRODUCTION IN PART OR AS A WHOLE WITHOUT THE WRITTEN PERMISSION OF UNIVERSITY OF IDAHO, ME DEPARTMENT IS PROHIBITED.		DIMENSIONS ARE IN INCHES THIRD ANGLE PROJECTION 		Marine Engine Project	
		MATERIAL: Cast Alloy Steel			
DEFAULT TOLERANCES:		DESCRIPTION: Control Lever		UNIVERSITY OF IDAHO ME DEPARTMENT	
LINEAR: X.±.25 X.X±.1 X.XX±.01 X.XXX±.002	ANGULAR: X.± 2 X.X± 1 X.XX± 0.30°	CHECKED BY: Jeremiah Schroeder	DATE: 4/25/2012		
		DRAWN BY: Brandon Cisco	DATE: 4/26/2012	PART #: 7-01	QTY: 1
		FILE NAME: Control Lever.SLDPRT	SCALE: 1:6	SHEET: 70 OF 75	

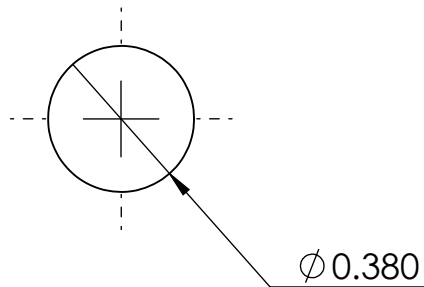
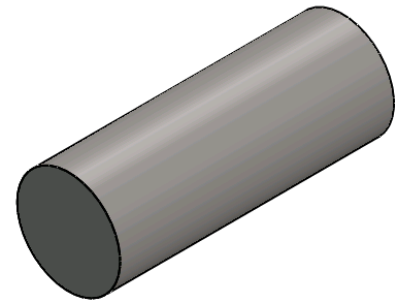
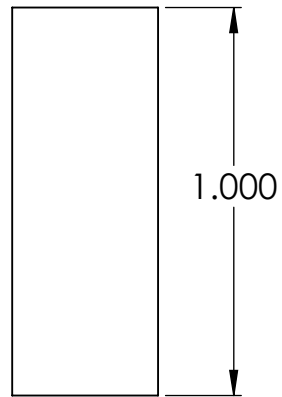

**SolidWorks Student Edition.
For Academic Use Only.**

Team Jabberwocky					
PROPRIETARY AND CONFIDENTIAL THE INFORMATION CONTAINED IN THIS DRAWING IS THE SOLE PROPERTY OF UNIVERSITY OF IDAHO, ME DEPARTMENT. ANY REPRODUCTION IN PART OR AS A WHOLE WITHOUT THE WRITTEN PERMISSION OF UNIVERSITY OF IDAHO, ME DEPARTMENT IS PROHIBITED.		DIMENSIONS ARE IN INCHES THIRD ANGLE PROJECTION 		Marine Engine Project	
				MATERIAL: Cast Alloy Steel	
DEFAULT TOLERANCES: LINEAR: X. ± .25 X.X ± .1 X.XX ± .01 X.XXX ± .002		ANGULAR: X. ± 2 X.X ± 1 X.XX ± 0.30°		DESCRIPTION: Control Lever Pin	
		CHECKED BY: Jeremiah Schroeder		DATE: 4/25/2012	
		DRAWN BY: Brandon Cisco		DATE: 4/24/2012	
		FILE NAME: Control lever Hand Grip pin.SLDPRT		UNIVERSITY OF IDAHO ME DEPARTMENT	
		PART #: 7-02		QTY: 1	
		SCALE: 2:1		SHEET: 71 OF 75	

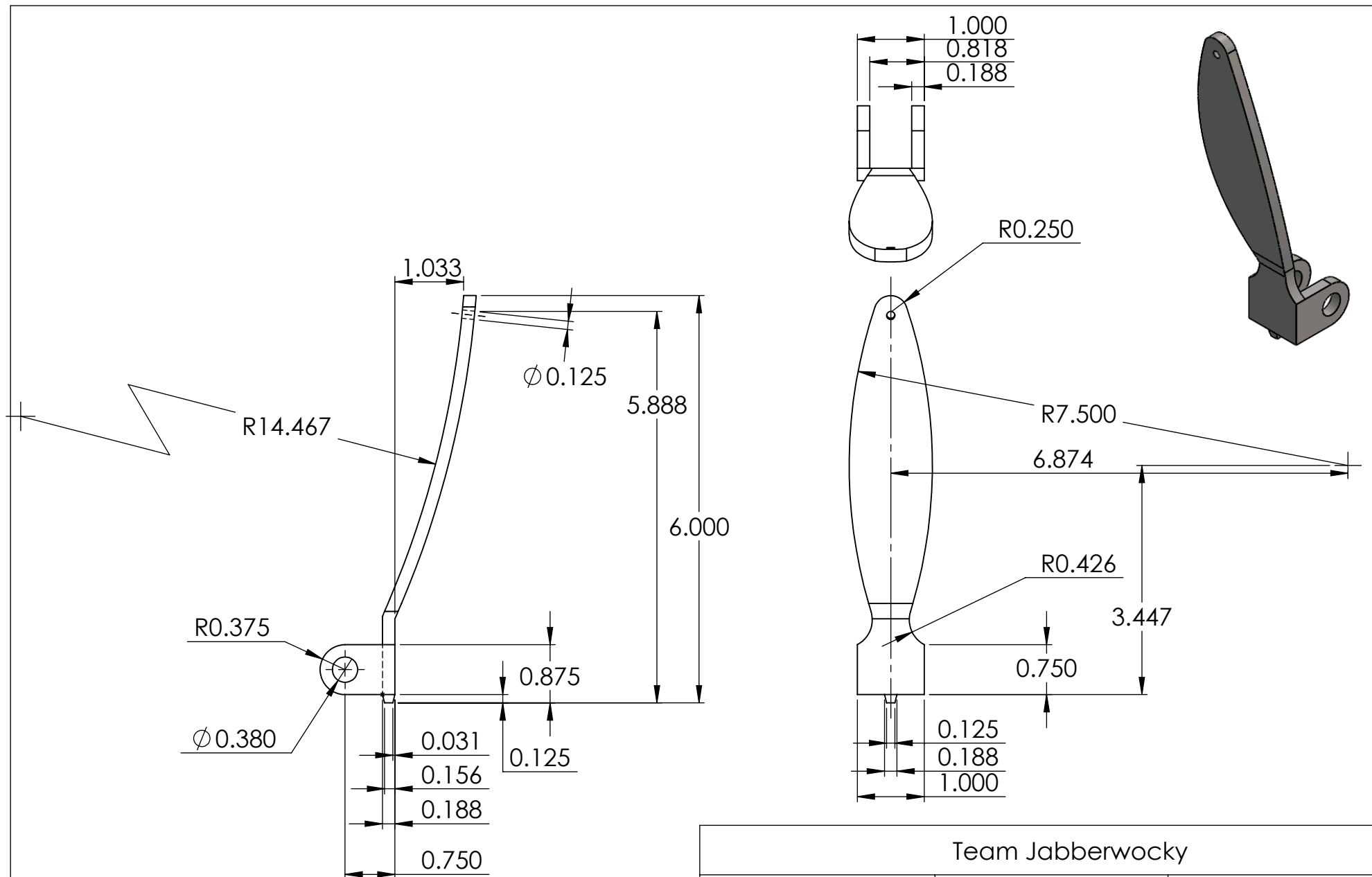

**SolidWorks Student Edition.
For Academic Use Only.**

Team Jabberwocky					
PROPRIETARY AND CONFIDENTIAL THE INFORMATION CONTAINED IN THIS DRAWING IS THE SOLE PROPERTY OF UNIVERSITY OF IDAHO, ME DEPARTMENT. ANY REPRODUCTION IN PART OR AS A WHOLE WITHOUT THE WRITTEN PERMISSION OF UNIVERSITY OF IDAHO, ME DEPARTMENT IS PROHIBITED.		DIMENSIONS ARE IN INCHES THIRD ANGLE PROJECTION		Marine Engine Project	
				MATERIAL: Cast Alloy Steel	
DEFAULT TOLERANCES: LINEAR: X.±.25 X.X±.1 X.XX±.01 X.XXX±.002		ANGULAR: X.± 2 X.X± 1 X.XX± 0.30'		UNIVERSITY OF IDAHO ME DEPARTMENT	
DESCRIPTION: Grip		CHECKED BY: Jeremiah Schroeder		DATE: 4/26/2012	
DRAWN BY: Andrew Engel		DATE: 5/2/2012		PART #: 7-03	
FILE NAME: Grip.SLDPR		SCALE: 1:2		QTY: 1	
				SHEET: 72 OF 75	

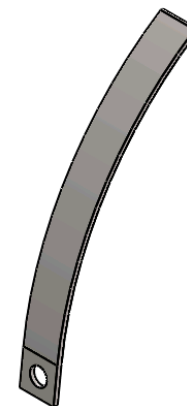
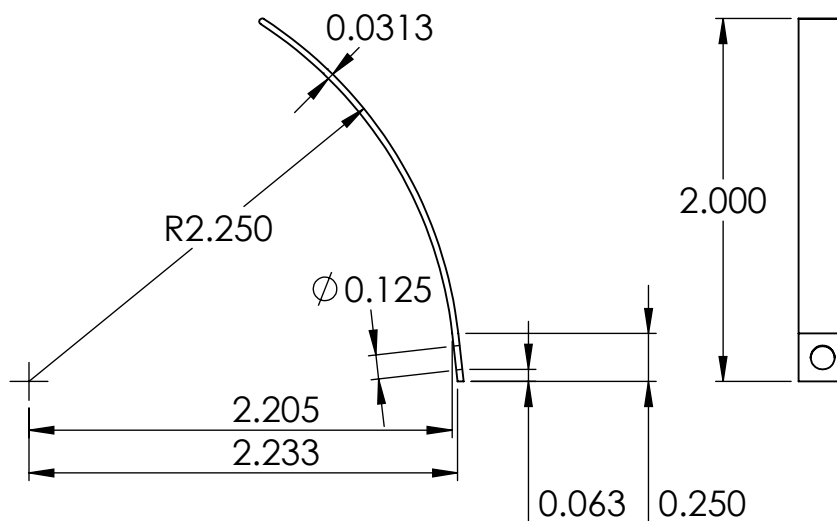

**SolidWorks Student Edition.
For Academic Use Only.**

Team Jabberwocky					
PROPRIETARY AND CONFIDENTIAL THE INFORMATION CONTAINED IN THIS DRAWING IS THE SOLE PROPERTY OF UNIVERSITY OF IDAHO, ME DEPARTMENT. ANY REPRODUCTION IN PART OR AS A WHOLE WITHOUT THE WRITTEN PERMISSION OF UNIVERSITY OF IDAHO, ME DEPARTMENT IS PROHIBITED.		DIMENSIONS ARE IN INCHES THIRD ANGLE PROJECTION		Marine Engine Project	
				MATERIAL: Spring Steel	
DEFAULT TOLERANCES: LINEAR: X.±.25 X.X±.1 X.XX±.01 X.XXX±.002		ANGULAR: X.± 2 X.X± 1 X.XX± 0.30'		UNIVERSITY OF IDAHO ME DEPARTMENT	
DESCRIPTION: Handle leaf spring		CHECKED BY: Jeremiah Schroeder		DATE: 4/26/2012	
DRAWN BY: Andrew Engel		DATE: 5/2/2012		PART #: 7-04	
FILE NAME: Handle Spring.SLDPRT		SCALE: 1:1		QTY: 1	
				SHEET: 73 OF 75	

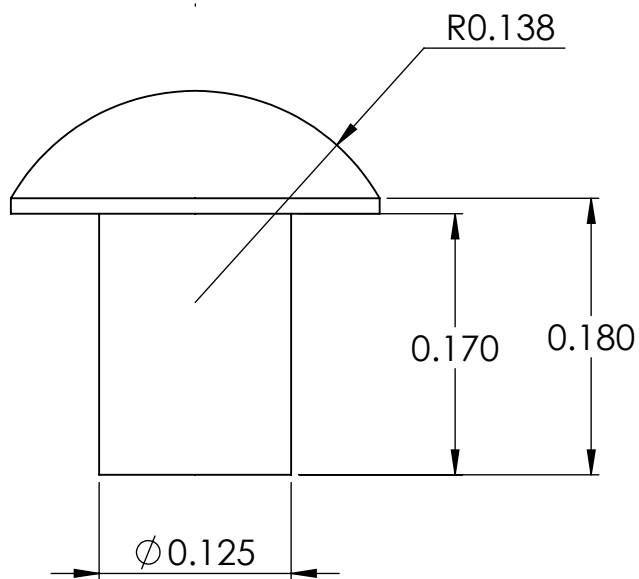
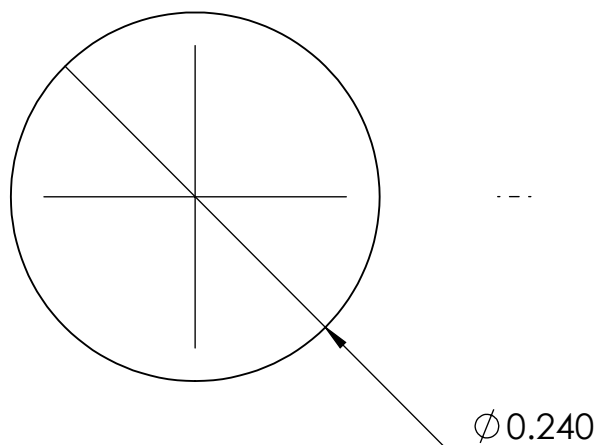

**SolidWorks Student Edition.
For Academic Use Only.**

Team Jabberwocky					
PROPRIETARY AND CONFIDENTIAL THE INFORMATION CONTAINED IN THIS DRAWING IS THE SOLE PROPERTY OF UNIVERSITY OF IDAHO, ME DEPARTMENT. ANY REPRODUCTION IN PART OR AS A WHOLE WITHOUT THE WRITTEN PERMISSION OF UNIVERSITY OF IDAHO, ME DEPARTMENT IS PROHIBITED.		DIMENSIONS ARE IN INCHES THIRD ANGLE PROJECTION 		Marine Engine Project	
		MATERIAL: Cast Alloy Steel			
DEFAULT TOLERANCES:		DESCRIPTION: Handle Spring Pin		UNIVERSITY OF IDAHO ME DEPARTMENT	
LINEAR: X.±.25 X.X±.1 X.XX±.01 X.XXX±.002	ANGULAR: X.±2 X.X±1 X.XX±0.30'	CHECKED BY: Jeremiah Schroeder	DATE: 4/26/2012		
		DRAWN BY: Brandon Cisco	DATE: 4/24/2012	PART #: 7-05	QTY: 1
		FILE NAME: handle spring arip pin.SLDPRT		SCALE: 8:1	SHEET: 74 OF 75

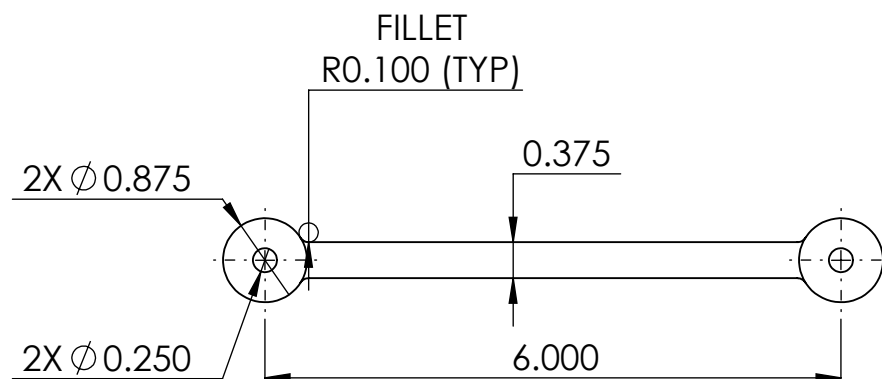
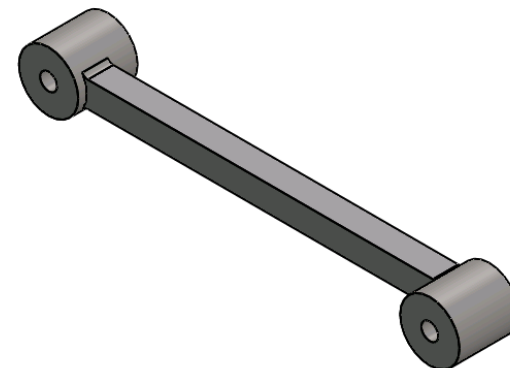
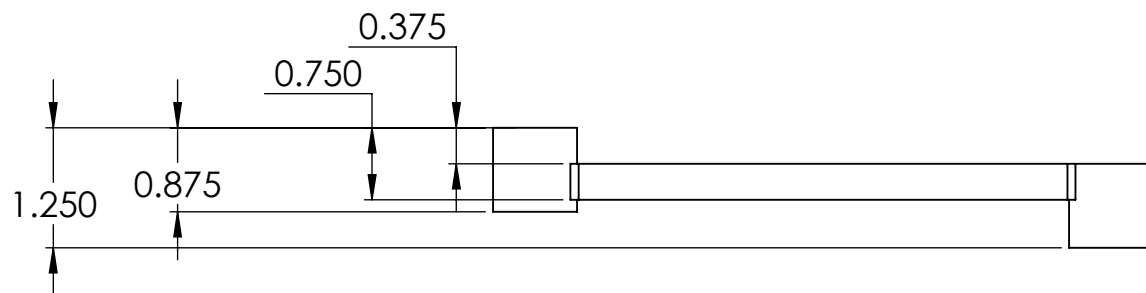

**SolidWorks Student Edition.
For Academic Use Only.**

Team Jabberwocky					
PROPRIETARY AND CONFIDENTIAL THE INFORMATION CONTAINED IN THIS DRAWING IS THE SOLE PROPERTY OF UNIVERSITY OF IDAHO, ME DEPARTMENT. ANY REPRODUCTION IN PART OR AS A WHOLE WITHOUT THE WRITTEN PERMISSION OF UNIVERSITY OF IDAHO, ME DEPARTMENT IS PROHIBITED.		DIMENSIONS ARE IN INCHES THIRD ANGLE PROJECTION 		Marine Engine Project	
		MATERIAL: Cast Alloy Steel			
DEFAULT TOLERANCES:		DESCRIPTION: Suspension Link		UNIVERSITY OF IDAHO ME DEPARTMENT	
LINEAR: X. ± .25 X.X ± .1 X.XX ± .01 X.XXX ± .002	ANGULAR: X. ± 2 X.X ± 1 X.XX ± 0.30°	CHECKED BY: Jeremiah Schroeder	DATE: 4/25/2012		
		DRAWN BY: Christoper Pratt	DATE: 5/3/2012	PART #: 7-06	QTY: 1
		FILE NAME: Suspension link.SLDPR	SCALE: 1:2	SHEET: 75 OF 75	