

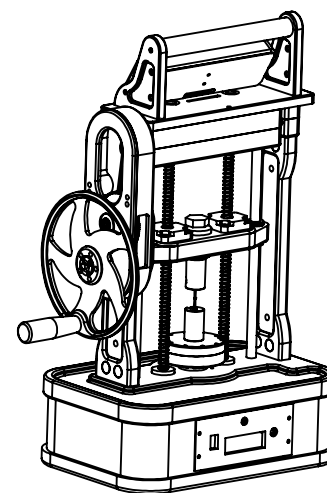

ITEM #	PART NAME	QTY	DWG #
1	SHAFT ASSEMBLY	1	1C-00
2	TTTF BASE ASSEMBLY	1	2-00
3	CROSS MEMBER ASSEMBLY	1	3-00
4	WORM SHAFT ASSEMBLY	1	4-00
5	DISPLAY ASSEMBLY	1	5-00
6	LOAD AND MOUNT ASSEMBLY	1	6-00
7	TRANSMISSION ASSEMBLY	1	7-00
8	TTTF RIGHT UPRIGHT	1	1A-00
9	TTTF LEFT UPRIGHT	1	1B-00
10	LINEAR SHAFT	2	N/A



SCALE: 1:10

NOTE: #10 \varnothing .5" X 13" PRECISION DRILL ROD

PROPRIETARY AND CONFIDENTIAL
THE INFORMATION CONTAINED IN THIS DRAWING IS THE SOLE PROPERTY OF UNIVERSITY OF IDAHO, ME DEPARTMENT. ANY REPRODUCTION IN PART OR AS A WHOLE WITHOUT THE WRITTEN PERMISSION OF UNIVERSITY OF IDAHO, ME DEPARTMENT IS PROHIBITED.

DIMENSIONS ARE IN INCHES		THIRD ANGLE PROJECTION 		VARIOUS <small>Material:</small>		<i>Stretch Armstrong</i>	
DEFAULT TOLERANCES:		FINAL ASSEMBLY					
LINEAR: X. ± .1 X.X ± .01 X.XX ± .001 X.XXX ± .005		ANGULAR: X. ± 2 X.X ± 1 X.XX ± 0 30'		DESCRIPTION:		UNIVERSITY OF IDAHO ME DEPARTMENT	
				CHECKED BY:	DATE:		
				DRAWN BY: SPENCER OLDEMEYER		5/7/2009	
				FILE NAME: Final Assembly		CAD Application SolidWorks	
						Part #: 0-00	
						QTY: 1	
						Scale: 1:5	
						SHEET 1 OF 62	

ITEM NO.	PART #	DESCRIPTION	QTY.
1	1-61	UPRIGHT2	1
2	1-62	QUICK RELEASE LOCK	1
3	1-52	UPRIGHT BARRELNUT	4
4	N/A	R8 BEARING	2

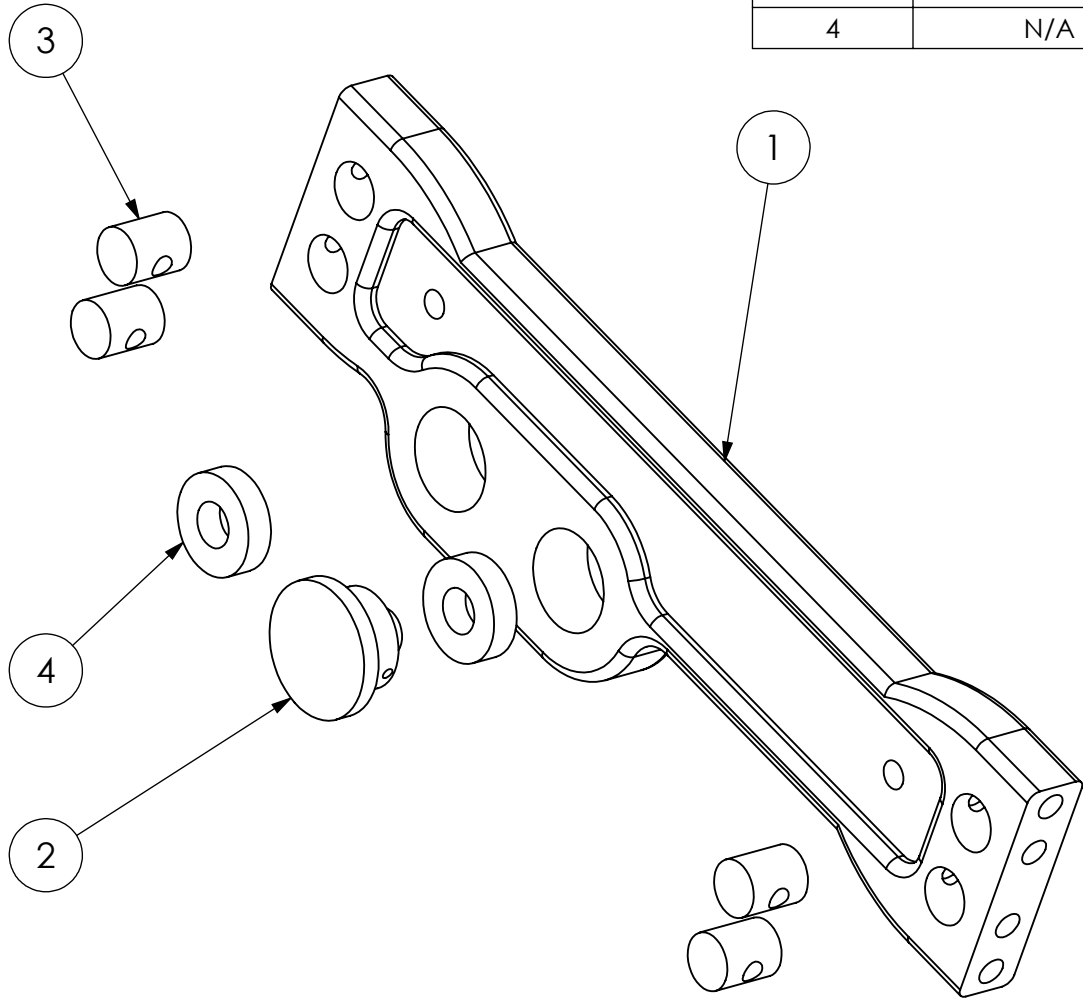

PROPRIETARY AND CONFIDENTIAL
 THE INFORMATION CONTAINED IN THIS DRAWING IS THE SOLE PROPERTY OF UNIVERSITY OF IDAHO, ME DEPARTMENT. ANY REPRODUCTION IN PART OR AS A WHOLE WITHOUT THE WRITTEN PERMISSION OF UNIVERSITY OF IDAHO, ME DEPARTMENT IS PROHIBITED.

DIMENSIONS ARE IN INCHES		VARIOUS		<i>Stretch Armstrong</i>	
THIRD ANGLE PROJECTION 		Material:			
DEFAULT TOLERANCES:		TTTF RIGHT UPRIGHT ASSEMBLY		UNIVERSITY OF IDAHO ME DEPARTMENT	
LINEAR: X. ± .1 X.X ± .01 X.XX ± .001 X.XXX ± .005	ANGULAR: X. ± 2 X.X ± 1 X.XX ± 0.30°	DESCRIPTION:			
		CHECKED BY:	DATE:	Part #: 1A-00	
		CARLOS DUARTE	5/1/2009		
		DRAWN BY:	DATE:	QTY: 1	
		FILE NAME: TTTF Upright2 Assembly	CAD Application SolidWorks	Scale: 1:2	
				SHEET 2 OF 62	

ITEM NO.	PART #	DESCRIPTION	QTY.
1	1-51	UPRIGHT1	1
2	1-52	UPRIGHT BARRELNUT	4

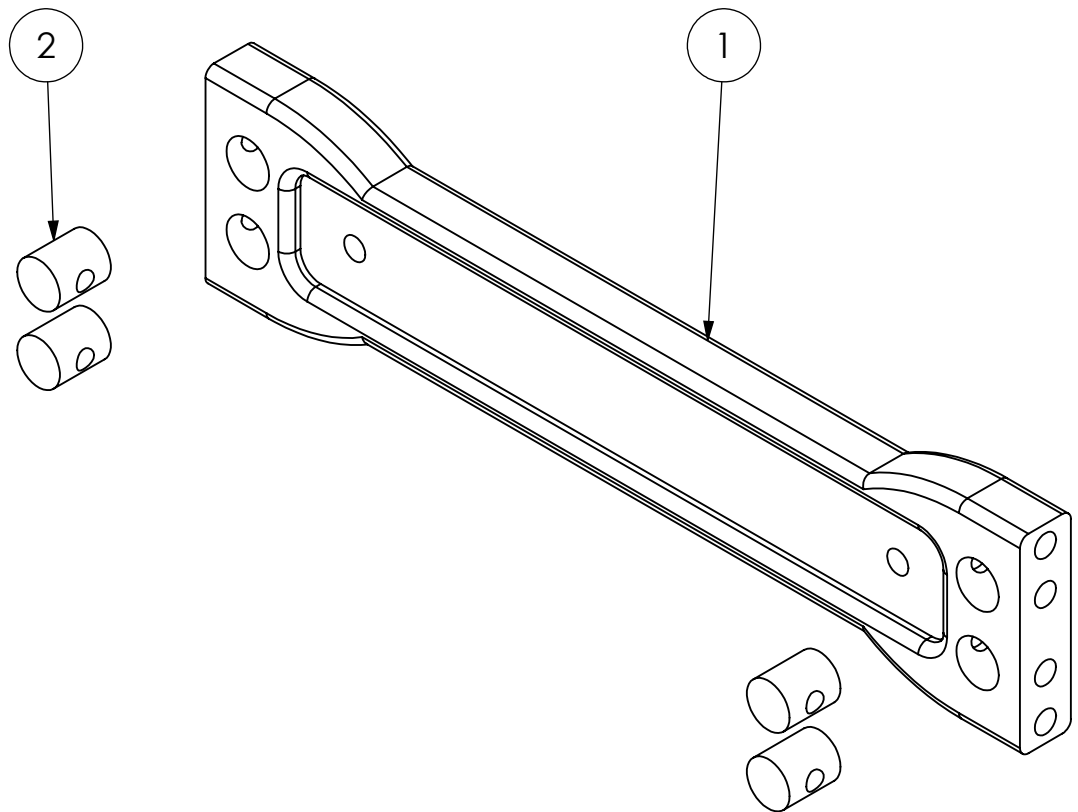

PROPRIETARY AND CONFIDENTIAL
 THE INFORMATION CONTAINED IN THIS DRAWING IS THE SOLE PROPERTY OF UNIVERSITY OF IDAHO, ME DEPARTMENT. ANY REPRODUCTION IN PART OR AS A WHOLE WITHOUT THE WRITTEN PERMISSION OF UNIVERSITY OF IDAHO, ME DEPARTMENT IS PROHIBITED.

DIMENSIONS ARE IN INCHES		VARIOUS		<i>Stretch Armstrong</i>		
THIRD ANGLE PROJECTION 		Material:				
DEFAULT TOLERANCES:		TTTF LEFT UPRIGHT ASSEMBLY		UNIVERSITY OF IDAHO ME DEPARTMENT		
LINEAR: X: ± .1 X.X ± .01 X.XX ± .001 X.XXX ± .005	ANGULAR: X: ± 2 X.X ± 1 X.XX ± 0.30°	DESCRIPTION:				Part #: 1B-00
		CHECKED BY:	DATE:			
		CARLOS DUARTE		4/29/2009		
		DRAWN BY:	DATE:			
		FILE NAME: TTTF Upright1 Assembly		CAD Application SolidWorks		
				Scale: 1:2	SHEET 3 OF 62	

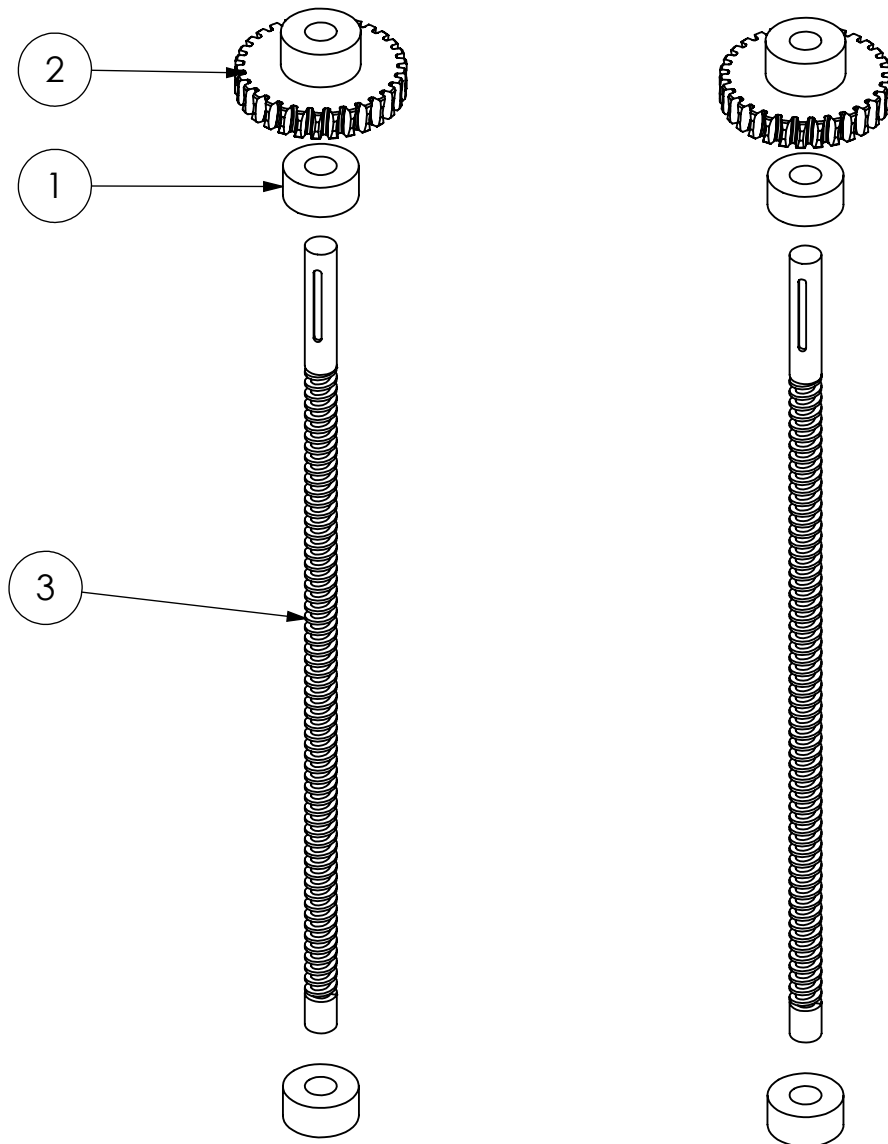

ITEM NO.	PART #	DESCRIPTION	QTY.
1	N/A	THRUST BEARING	4
2	N/A	WORM GEAR	2
3	1-21	BALL SCREWS	2

NOTE:
#1 IS A THRUST BALL BEARING .5" ID x 1.1875" OD
#2 IS A BRONZE WORM GEAR 12 PITCH, 30 TEETH, .5" BORE
(MSC #04169470)
BROACH 1/8" KEYWAY AND DRILL FOR SET SCREW

PROPRIETARY AND CONFIDENTIAL
THE INFORMATION CONTAINED IN THIS DRAWING IS THE SOLE PROPERTY OF UNIVERSITY OF IDAHO, ME DEPARTMENT. ANY REPRODUCTION IN PART OR AS A WHOLE WITHOUT THE WRITTEN PERMISSION OF UNIVERSITY OF IDAHO, ME DEPARTMENT IS PROHIBITED.

DIMENSIONS ARE IN INCHES		THIRD ANGLE PROJECTION 		VARIOUS Material:		<i>Stretch Armstrong</i>			
DEFAULT TOLERANCES:		SHAFT ASSEMBLY							
LINEAR: X: ±.1 X.X ±.01 X.XX ±.001 X.XXX ±.005	ANGULAR: X: ± 2 X.X ± 1 X.XX ± 0.30'	DESCRIPTION:				UNIVERSITY OF IDAHO ME DEPARTMENT			
		CHECKED BY:		DATE:					
		DRAWN BY: CARLOS DUARTE		DATE: 5/4/2009		Part #: 1C-00		QTY: 1	
		FILE NAME: Shaft Assembly		CAD Application SolidWorks					
						Scale: 1:3		SHEET 4 OF 62	

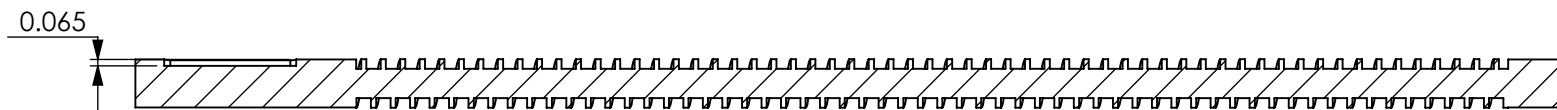
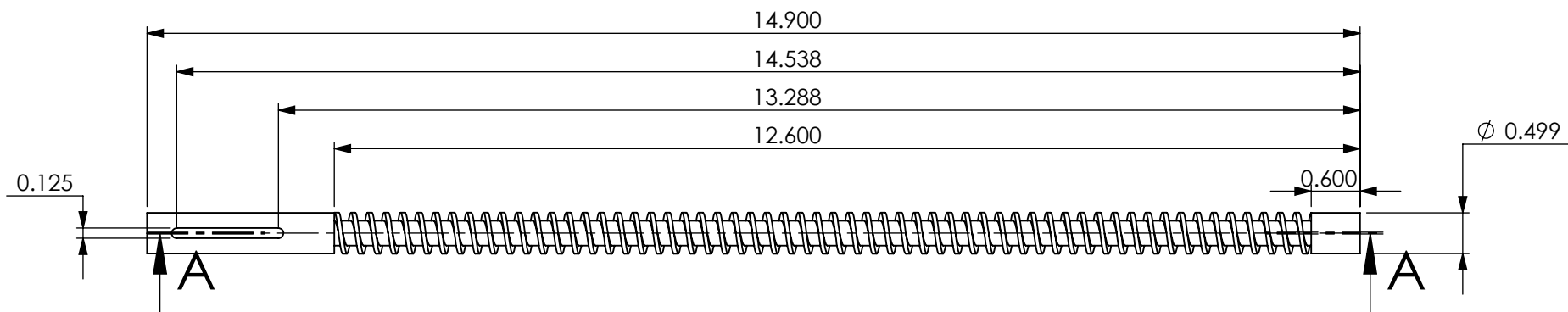

SECTION A-A

NOTE: TURN ENDS OF BALL SCREW TO \varnothing 0.50 AND MILL
1/8 KEYWAY
(McMASTER-CARR #5966K26)

PROPRIETARY AND CONFIDENTIAL
THE INFORMATION CONTAINED IN THIS DRAWING
IS THE SOLE PROPERTY OF UNIVERSITY OF IDAHO,
ME DEPARTMENT. ANY REPRODUCTION IN PART
OR AS A WHOLE WITHOUT THE WRITTEN PERMISSION
OF UNIVERSITY OF IDAHO, ME DEPARTMENT IS
PROHIBITED.

DIMENSIONS ARE IN INCHES		STEEL ALLOY		<i>Stretch Armstrong</i>	
THIRD ANGLE PROJECTION 		Material:			
DEFAULT TOLERANCES:		BALL SCREWS		UNIVERSITY OF IDAHO ME DEPARTMENT	
LINEAR: X. \pm .1 X.X \pm .01 X.XX \pm .001 X.XXX \pm .005	ANGULAR: X. \pm 2 X.X \pm 1 X.XX \pm 0.30'	DESCRIPTION:			
		CHECKED BY:	DATE:		
		CARLOS DUARTE	4/29/2009		
		DRAWN BY:	DATE:		
		FILE NAME: 1-21	CAD Application SolidWorks		
				Part #: 1-21	QTY:2
				Scale: 1:2	SHEET 5 OF 62

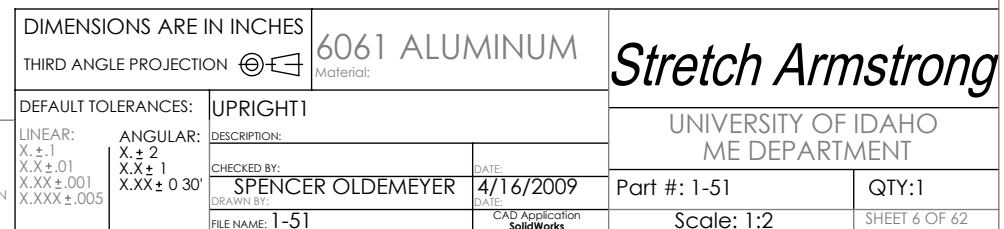
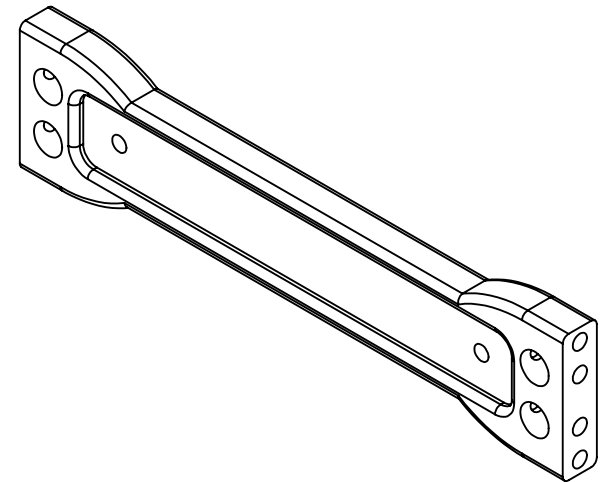

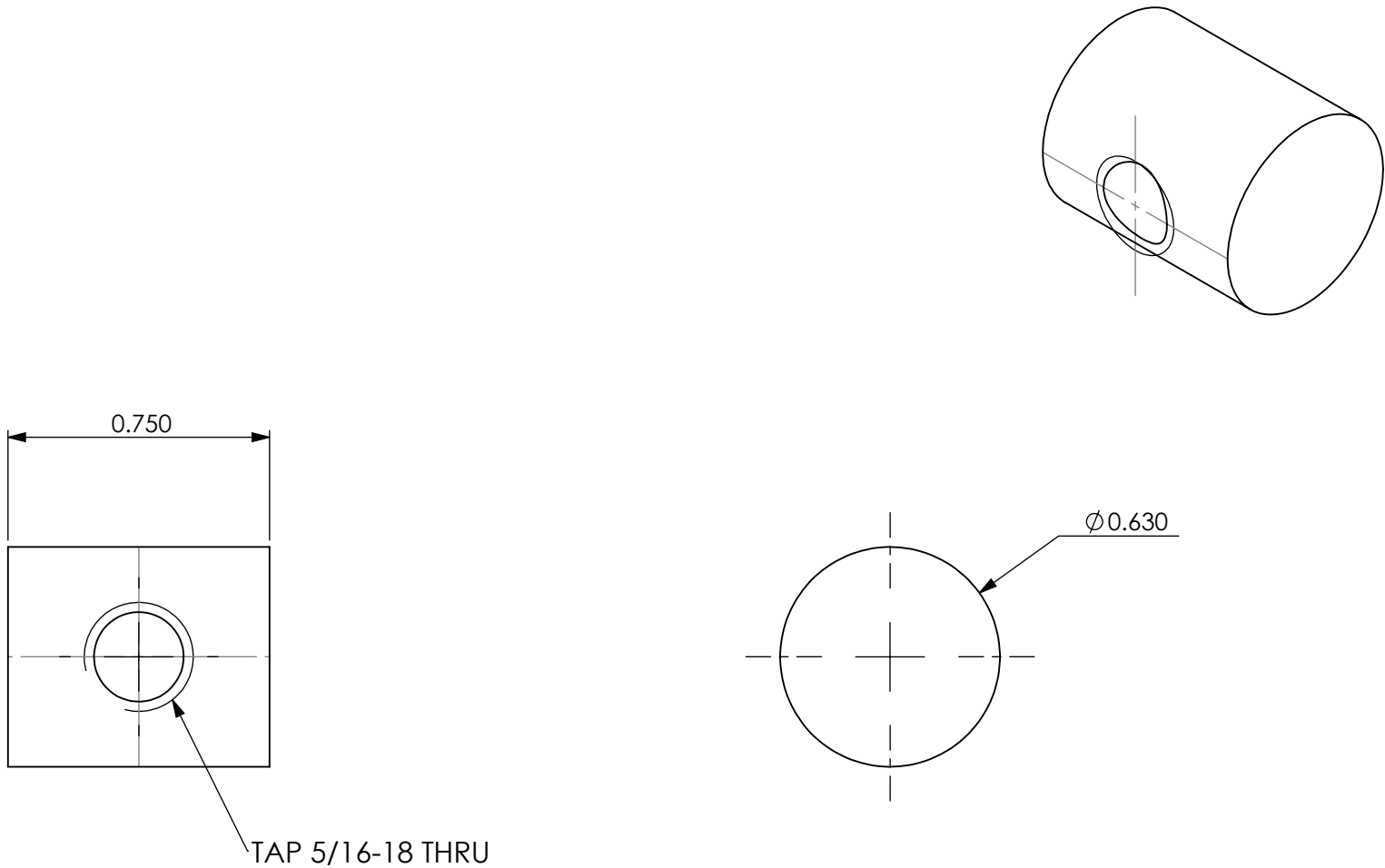

PROPRIETARY AND CONFIDENTIAL
 THE INFORMATION CONTAINED IN THIS DRAWING
 IS THE SOLE PROPERTY OF UNIVERSITY OF IDAHO,
 ME DEPARTMENT. ANY REPRODUCTION IN PART
 OR AS A WHOLE WITHOUT THE WRITTEN PERMISSION
 OF UNIVERSITY OF IDAHO, ME DEPARTMENT IS
 PROHIBITED.

DIMENSIONS ARE IN INCHES		6061 ALUMINUM		<i>Stretch Armstrong</i>	
THIRD ANGLE PROJECTION 		Material:			
DEFAULT TOLERANCES:		UPRIGHT BARRELNUT		UNIVERSITY OF IDAHO ME DEPARTMENT	
LINEAR: X. ± .1 X.X ± .01 X.XX ± .001 X.XXX ± .005		ANGULAR: X. ± 2 X.X ± 1 X.XX ± 0 30'			
		DESCRIPTION:			
		CHECKED BY:		DATE:	
		CARLOS DUARTE		4/29/2009	
		DRAWN BY:		DATE:	
		FILE NAME: 1-52		CAD Application SolidWorks	
				Part #: 1-52	
				Scale: 2:1	
				QTY:8	
				SHEET 7 OF 62	

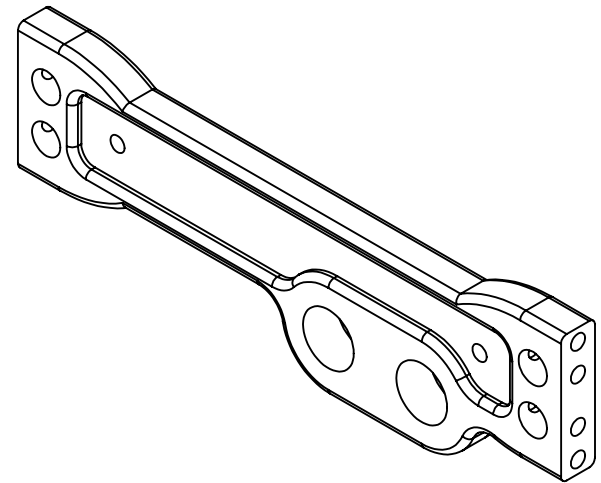
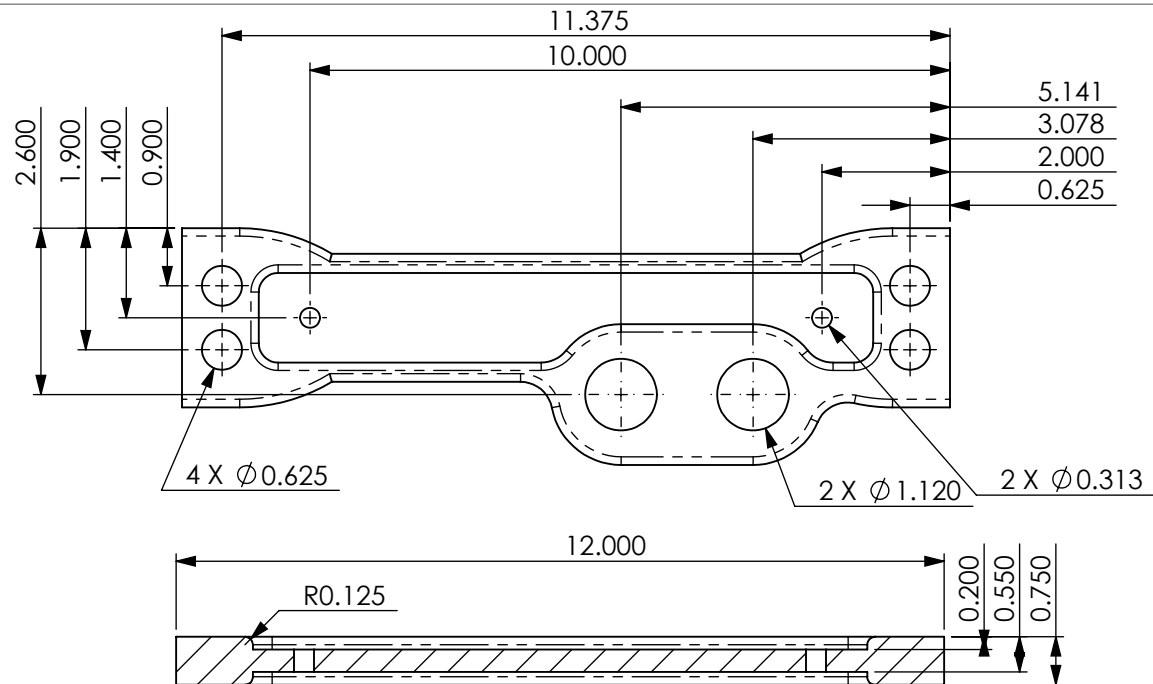

SECTION A-A

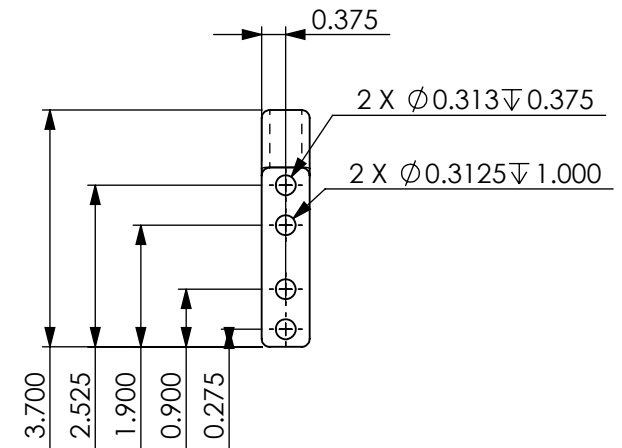
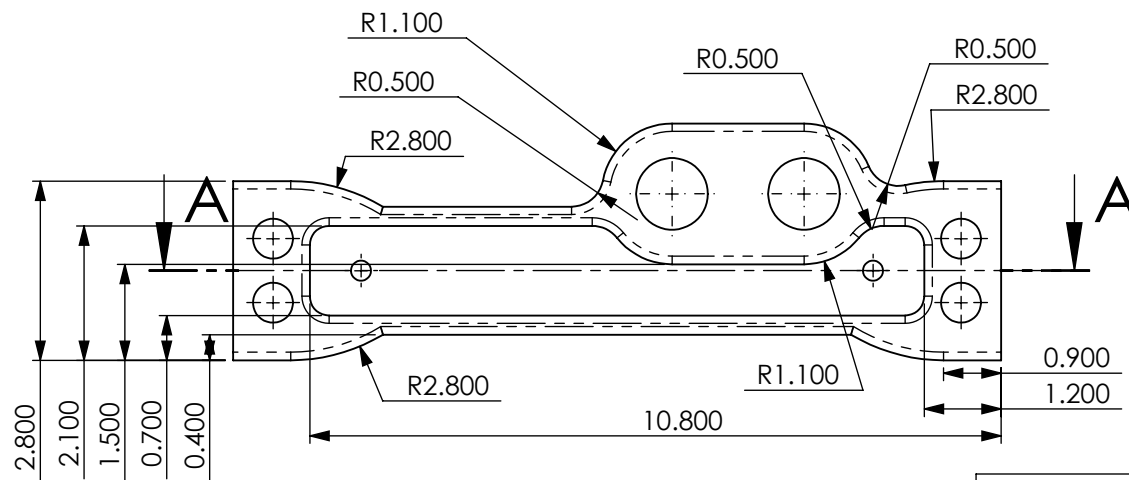

PROPRIETARY AND CONFIDENTIAL
 THE INFORMATION CONTAINED IN THIS DRAWING IS THE SOLE PROPERTY OF UNIVERSITY OF IDAHO, ME DEPARTMENT. ANY REPRODUCTION IN PART OR AS A WHOLE WITHOUT THE WRITTEN PERMISSION OF UNIVERSITY OF IDAHO, ME DEPARTMENT IS PROHIBITED.

DIMENSIONS ARE IN INCHES
 THIRD ANGLE PROJECTION

6061 ALUMINUM
 Material:

DEFAULT TOLERANCES: UPRIGHT2

LINEAR:
 X. ± .1
 X.X ± .01
 X.XX ± .001
 X.XXX ± .005

ANGULAR:
 X. ± 2
 X.X ± 1
 X.XX ± 0.30°

DESCRIPTION:

CHECKED BY: SPENCER OLDEMEYER
 DRAWN BY: SPENCER OLDEMEYER
 FILE NAME: 1-61

DATE: 4/16/2009
 DATE: 4/16/2009
 CAD Application
 SolidWorks

Stretch Armstrong

UNIVERSITY OF IDAHO
 ME DEPARTMENT

Part #: 1-61

QTY: 1

Scale: 1:2

SHEET 8 OF 62

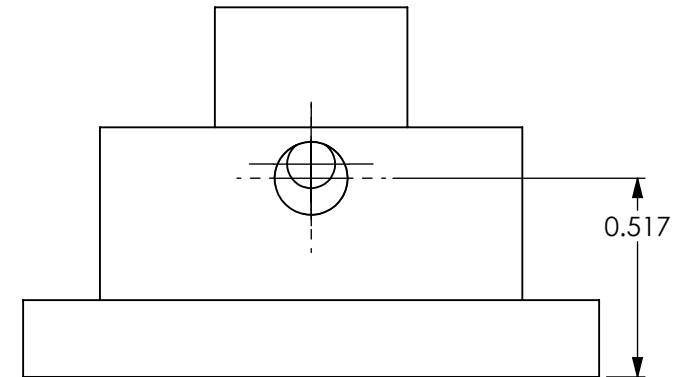
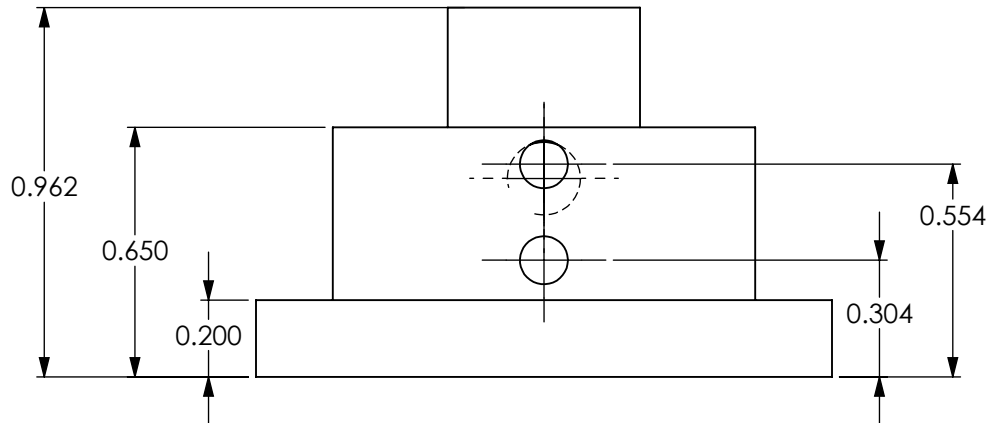
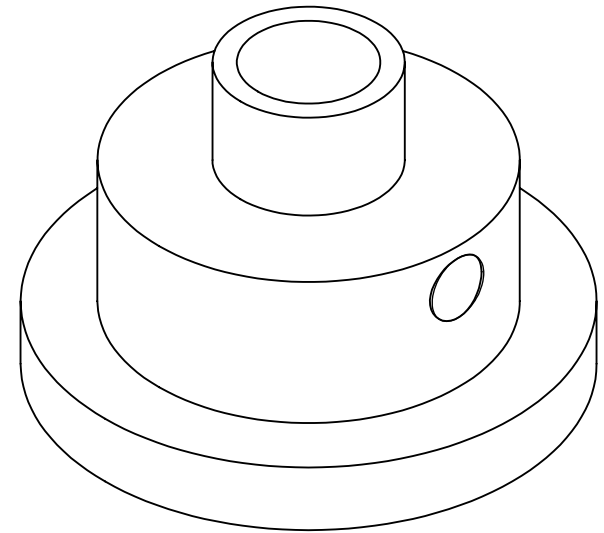
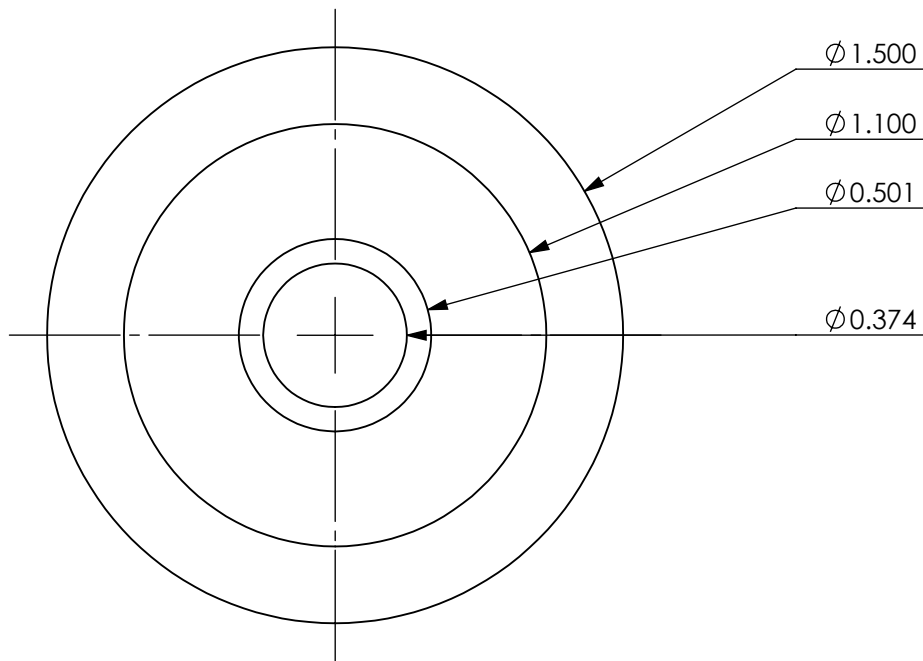

PROPRIETARY AND CONFIDENTIAL
 THE INFORMATION CONTAINED IN THIS DRAWING IS THE SOLE PROPERTY OF UNIVERSITY OF IDAHO, ME DEPARTMENT. ANY REPRODUCTION IN PART OR AS A WHOLE WITHOUT THE WRITTEN PERMISSION OF UNIVERSITY OF IDAHO, ME DEPARTMENT IS PROHIBITED.

DIMENSIONS ARE IN INCHES		BRASS		<i>Stretch Armstrong</i>	
THIRD ANGLE PROJECTION 		Material:			
DEFAULT TOLERANCES:		QUICK RELEASE LOCK		UNIVERSITY OF IDAHO ME DEPARTMENT	
LINEAR: X: ± .1 X.X: ± .01 X.XX: ± .001 X.XXX: ± .005		ANGULAR: X: ± 2 X.X: ± 1 X.XX: ± 0.30°			
CHECKED BY:		DATE:		Part #: 1-62	
DRAWN BY: CARLOS DUARTE		DATE: 4/29/2009			
FILE NAME: 1-62		CAD Application SolidWorks			
				Scale: 2:1	
				SHEET 9 OF 62	

ITEM NO.	PART #	DESCRIPTION	QTY.
1	2-03	COVER	1
2	2-04	BASEWALL	1
3	2-01	BASE	1
4	2-02	BASEWALL PANEL	1
5	N/A	DIGITAL PANEL VOLTMETER	1
6	N/A	TOGGLE SWITCH	1

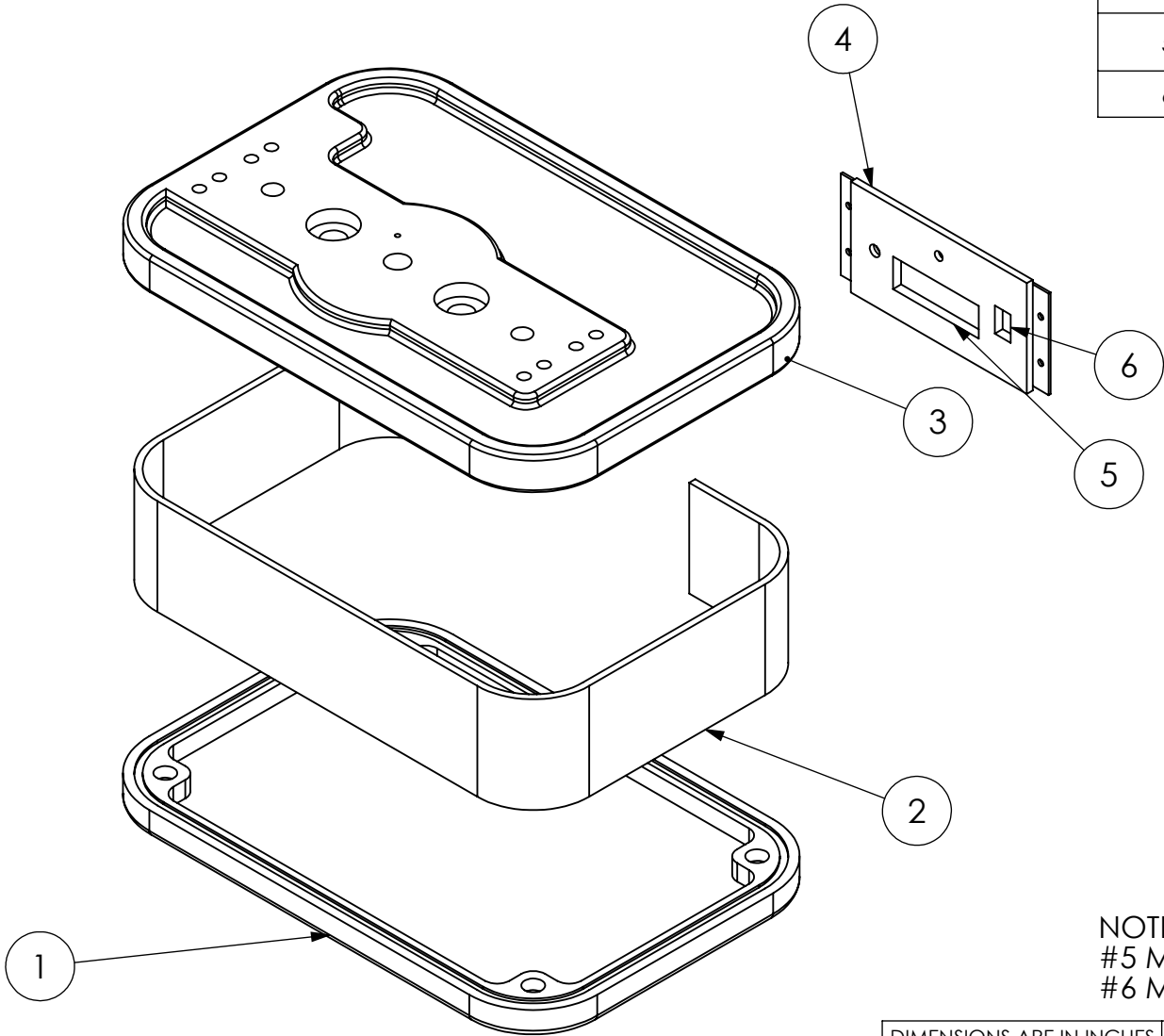

NOTE:
#5 McMASTER ITEM #8339T5
#6 McMASTER ITEM #7343K184

PROPRIETARY AND CONFIDENTIAL
THE INFORMATION CONTAINED IN THIS DRAWING IS THE SOLE PROPERTY OF UNIVERSITY OF IDAHO, ME DEPARTMENT. ANY REPRODUCTION IN PART OR AS A WHOLE WITHOUT THE WRITTEN PERMISSION OF UNIVERSITY OF IDAHO, ME DEPARTMENT IS PROHIBITED.

DIMENSIONS ARE IN INCHES		VARIOUS		<i>Stretch Armstrong</i>	
THIRD ANGLE PROJECTION 		Material:			
DEFAULT TOLERANCES:		TTTF BASE ASSEMBLY		UNIVERSITY OF IDAHO ME DEPARTMENT	
LINEAR: X: ± .1 X.X ± .01 X.XX ± .001 X.XXX ± .005	ANGULAR: X: ± 2 X.X ± 1 X.XX ± 0.30°	DESCRIPTION:			
		CHECKED BY:	DATE:		
		DRAWN BY: CARLOS DUARTE		5/7/2009	
		FILE NAME: TTTF Base Assembly		CAD Application SolidWorks	
				Part #: 2-00	QTY: 1
				Scale: 1:4	SHEET 10 OF 62

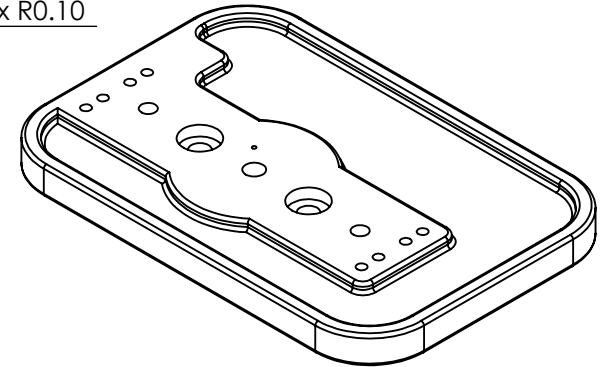
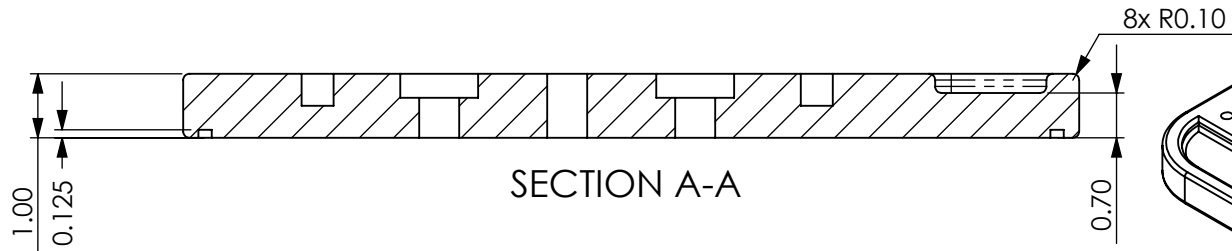

SCALE 1:5

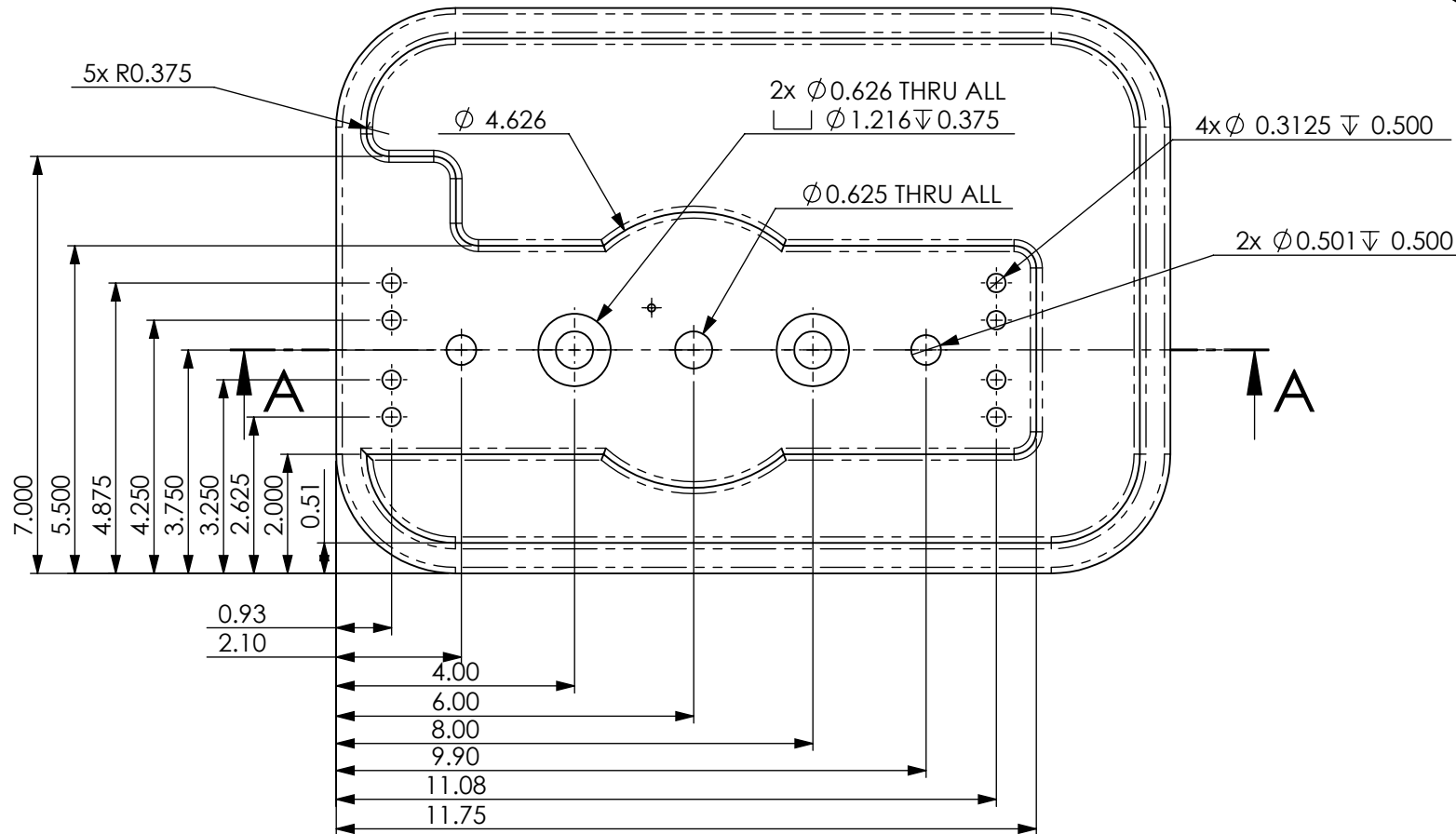

PROPRIETARY AND CONFIDENTIAL
THE INFORMATION CONTAINED IN THIS DRAWING IS THE SOLE PROPERTY OF UNIVERSITY OF IDAHO, ME DEPARTMENT. ANY REPRODUCTION IN PART OR AS A WHOLE WITHOUT THE WRITTEN PERMISSION OF UNIVERSITY OF IDAHO, ME DEPARTMENT IS PROHIBITED.

DIMENSIONS ARE IN INCHES
THIRD ANGLE PROJECTION

6061 ALUMINUM
Material:

DEFAULT TOLERANCES:

LINEAR:
X: ± 0.1
X.X: ± 0.01
X.XX: ± 0.001
X.XXX: ± 0.0005

ANGULAR:
X: ± 2
X.X: ± 1
X.XX: $\pm 0.30'$

BASE

DESCRIPTION:

CHECKED BY: CARLOS DUARTE
DATE: 4/27/2009

DRAWN BY: CARLOS DUARTE
FILE NAME: 2-01

DATE: 4/27/2009
SolidWorks

Stretch Armstrong

UNIVERSITY OF IDAHO
ME DEPARTMENT

Part #: 2-01 (1 OF 3)

QTY: 1

Scale: 1:3

SHEET 11 OF 62

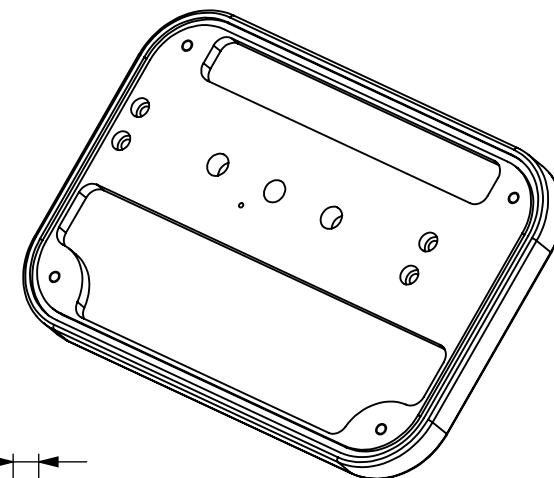
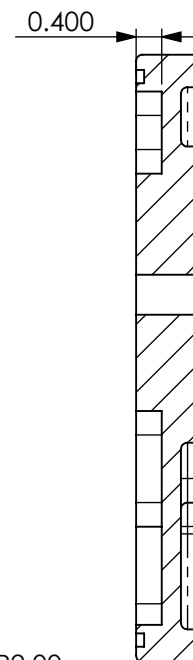
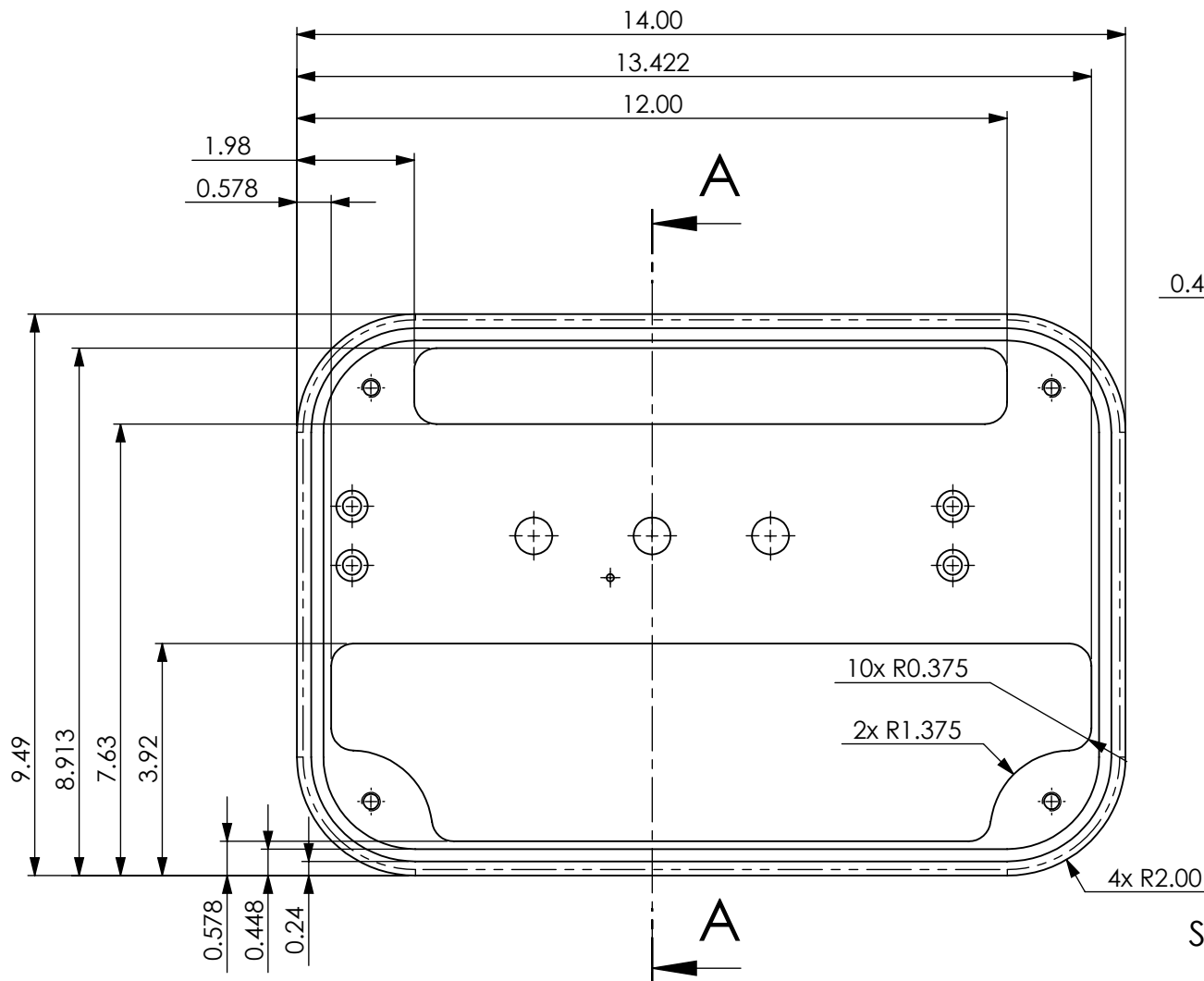

SCALE 1:5

PROPRIETARY AND CONFIDENTIAL
THE INFORMATION CONTAINED IN THIS DRAWING IS THE SOLE PROPERTY OF UNIVERSITY OF IDAHO, ME DEPARTMENT. ANY REPRODUCTION IN PART OR AS A WHOLE WITHOUT THE WRITTEN PERMISSION OF UNIVERSITY OF IDAHO, ME DEPARTMENT IS PROHIBITED.

DIMENSIONS ARE IN INCHES		6061 ALUMINUM		<i>Stretch Armstrong</i>	
THIRD ANGLE PROJECTION 		Material:			
DEFAULT TOLERANCES:		BASE		UNIVERSITY OF IDAHO ME DEPARTMENT	
LINEAR: X. ± .1 X.X ± .01 X.XX ± .001 X.XXX ± .005	ANGULAR: X. ± 2 X.X ± 1 X.XX ± 0.30'	DESCRIPTION:			
		CHECKED BY:	DATE:		
		CARLOS DUARTE	4/27/2009		
		DRAWN BY:	DATE:		
FILE NAME: 2-01		CAD Application SolidWorks		Part # : 2-01 (2 OF 3)	
				QTY: 1	
				Scale: 1:3	
				SHEET 12 OF 62	

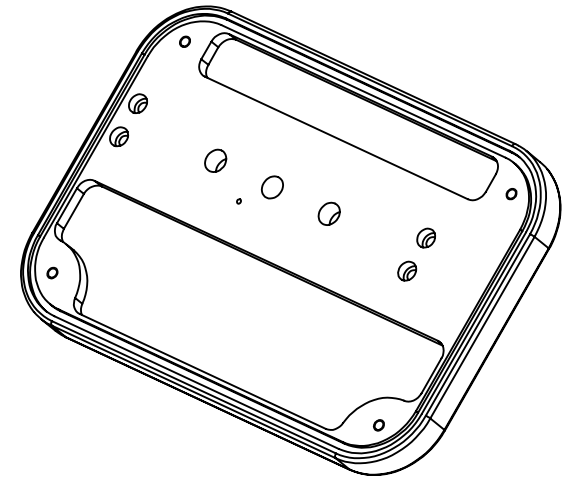
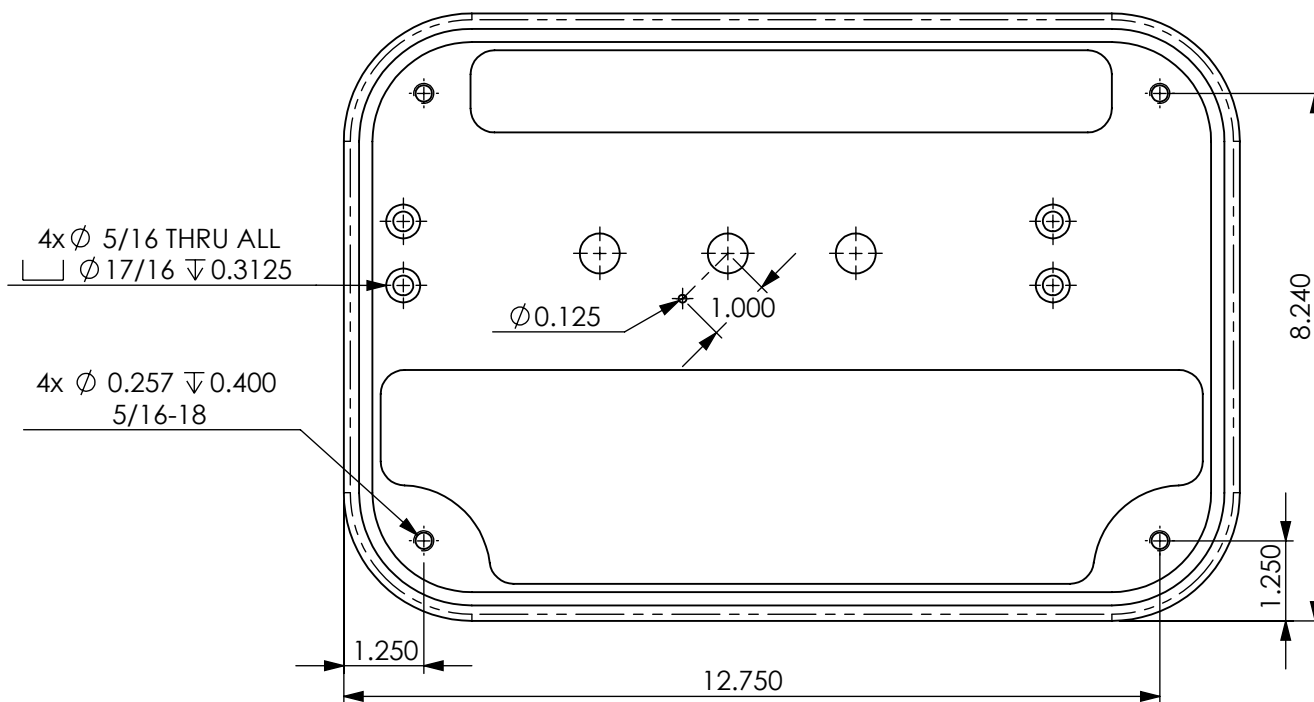

SCALE 1:5

PROPRIETARY AND CONFIDENTIAL
 THE INFORMATION CONTAINED IN THIS DRAWING IS THE SOLE PROPERTY OF UNIVERSITY OF IDAHO, ME DEPARTMENT. ANY REPRODUCTION IN PART OR AS A WHOLE WITHOUT THE WRITTEN PERMISSION OF UNIVERSITY OF IDAHO, ME DEPARTMENT IS PROHIBITED.

DIMENSIONS ARE IN INCHES		6061 ALUMINUM		<i>Stretch Armstrong</i>	
THIRD ANGLE PROJECTION 		Material:			
DEFAULT TOLERANCES:		BASE		UNIVERSITY OF IDAHO ME DEPARTMENT	
LINEAR: X. ± .1 X.X ± .01 X.XX ± .001 X.XXX ± .005	ANGULAR: X. ± 2 X.X ± 1 X.XX ± 0.30'	DESCRIPTION:			
		CHECKED BY: CARLOS DUARTE	DATE: 4/27/2009	Part #: 2-01 (3 OF 3) QTY:1	
		DRAWN BY:	DATE:		
		FILE NAME: 2-01	CAD Application SolidWorks	Scale: 1:3 SHEET 13 OF 62	

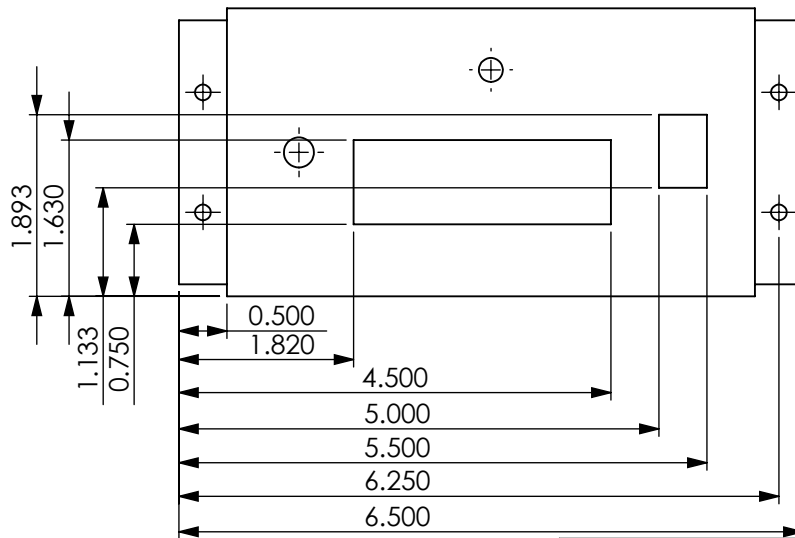
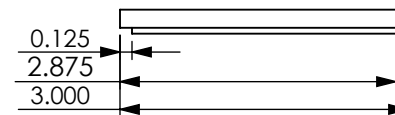
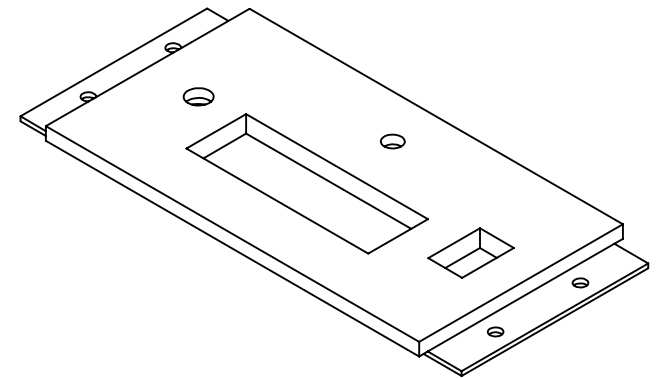
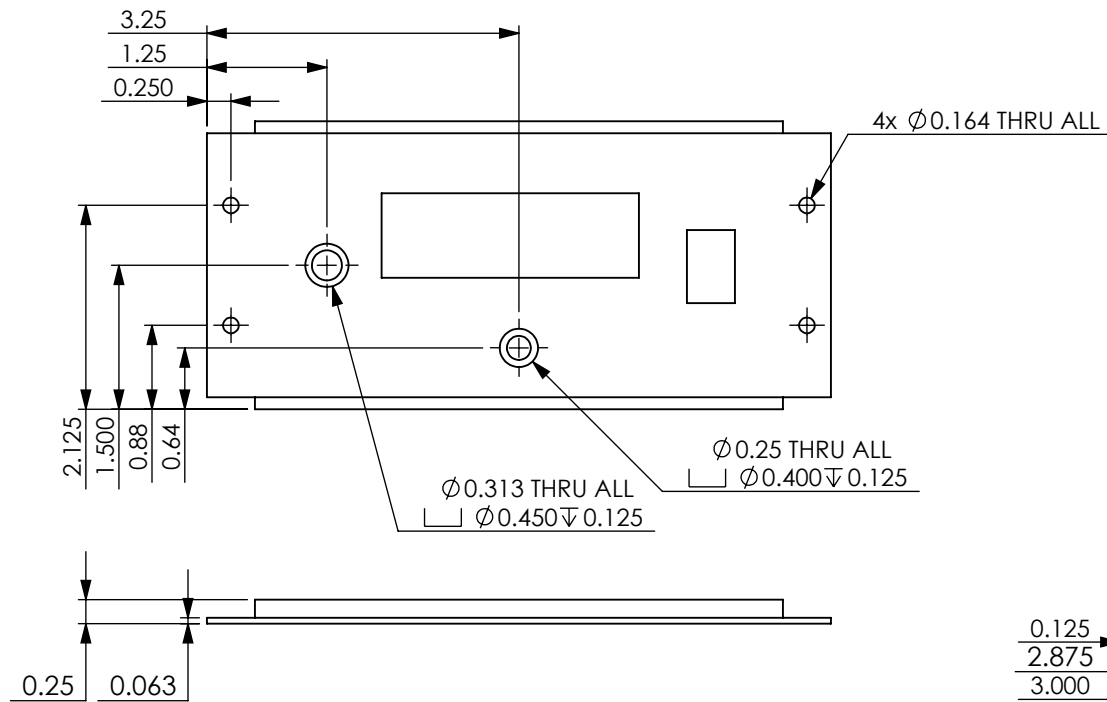

PROPRIETARY AND CONFIDENTIAL
 THE INFORMATION CONTAINED IN THIS DRAWING IS THE SOLE PROPERTY OF UNIVERSITY OF IDAHO, ME DEPARTMENT. ANY REPRODUCTION IN PART OR AS A WHOLE WITHOUT THE WRITTEN PERMISSION OF UNIVERSITY OF IDAHO, ME DEPARTMENT IS PROHIBITED.

DIMENSIONS ARE IN INCHES		6061 ALUMINUM		<i>Stretch Armstrong</i>	
THIRD ANGLE PROJECTION 		Material:			
DEFAULT TOLERANCES:		BASEWALL PANEL		UNIVERSITY OF IDAHO ME DEPARTMENT	
LINEAR: X. $\pm .1$ X.X $\pm .01$ X.XX $\pm .001$ X.XXX $\pm .005$	ANGULAR: X. ± 2 X.X ± 1 X.XX $\pm 0.30'$	DESCRIPTION:			
		CHECKED BY:	DATE:		
		CARLOS DUARTE		5/4/2009	
		DRAWN BY:		DATE:	
FILE NAME: 2-02		CAD Application SolidWorks		Part #: 2-02	
				Scale: 1:2	
				QTY:1	
				SHEET 14 OF 62	

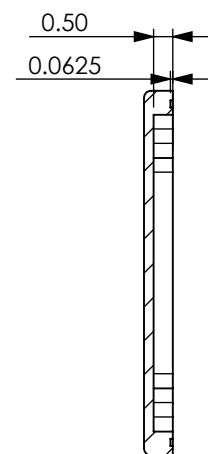
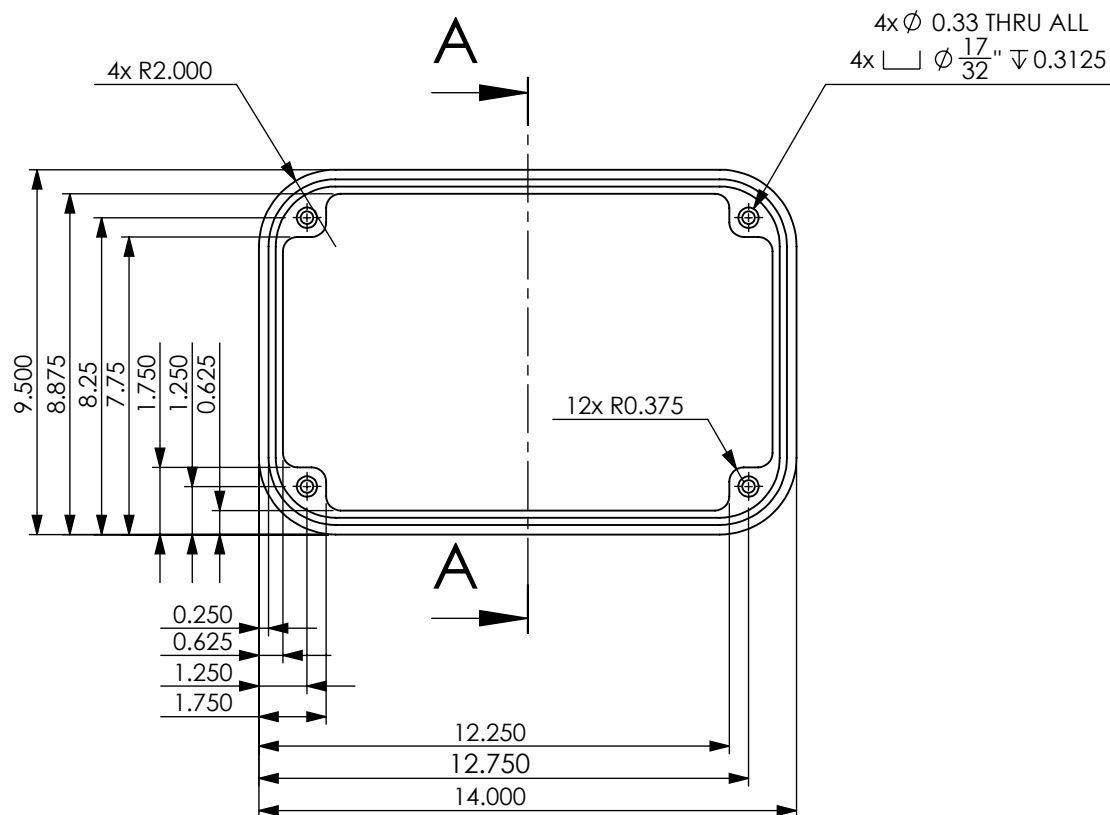
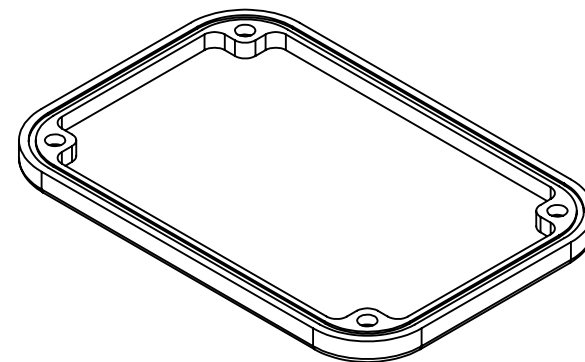
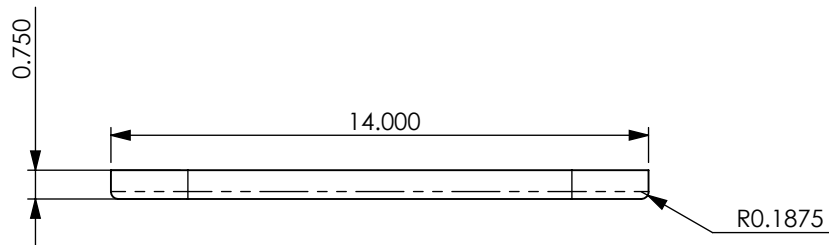

SECTION A-A

PROPRIETARY AND CONFIDENTIAL
THE INFORMATION CONTAINED IN THIS DRAWING IS THE SOLE PROPERTY OF UNIVERSITY OF IDAHO, ME DEPARTMENT. ANY REPRODUCTION IN PART OR AS A WHOLE WITHOUT THE WRITTEN PERMISSION OF UNIVERSITY OF IDAHO, ME DEPARTMENT IS PROHIBITED.

DIMENSIONS ARE IN INCHES		6061 ALUMINUM		<i>Stretch Armstrong</i>	
THIRD ANGLE PROJECTION 		Material:			
DEFAULT TOLERANCES:		COVER		UNIVERSITY OF IDAHO ME DEPARTMENT	
LINEAR: X. ± .1 X.X ± .01 X.XX ± .001 X.XXX ± .005	ANGULAR: X. ± 2 X.X ± 1 X.XX ± 0.30'	DESCRIPTION:			
		CHECKED BY:	DATE:	Part # : 2-03	
		CARLOS DUARTE	4/22/2009		
		DRAWN BY:	DATE:	QTY: 1	
		FILE NAME: 2-03	CAD Application SolidWorks	Scale: 1:5	
				SHEET 15 OF 62	

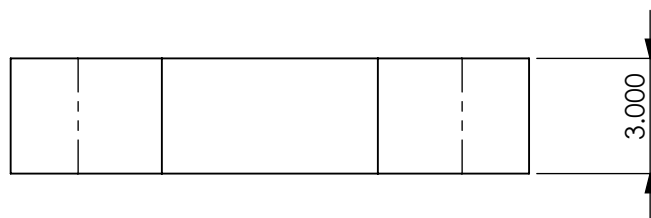
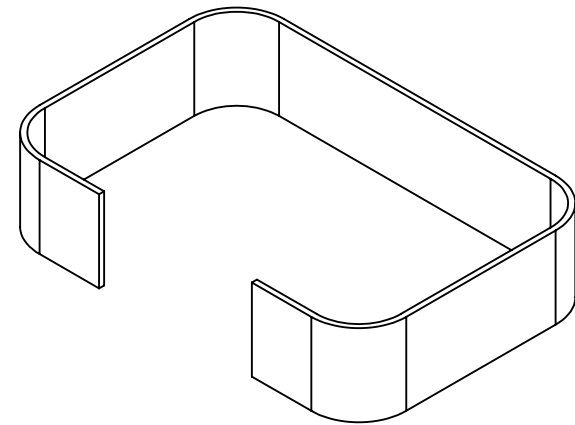
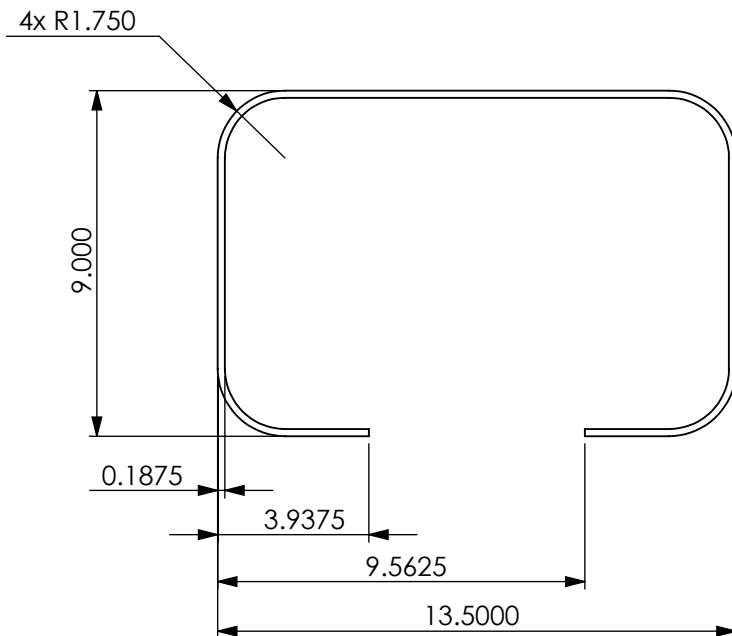

PROPRIETARY AND CONFIDENTIAL
 THE INFORMATION CONTAINED IN THIS DRAWING
 IS THE SOLE PROPERTY OF UNIVERSITY OF IDAHO,
 ME DEPARTMENT. ANY REPRODUCTION IN PART
 OR AS A WHOLE WITHOUT THE WRITTEN PERMISSION
 OF UNIVERSITY OF IDAHO, ME DEPARTMENT IS
 PROHIBITED.

DIMENSIONS ARE IN INCHES		6061 ALUMINUM		<i>Stretch Armstrong</i>	
THIRD ANGLE PROJECTION 		Material:			
DEFAULT TOLERANCES:		BASEWALL		UNIVERSITY OF IDAHO ME DEPARTMENT	
LINEAR: X. ± .1 X.X ± .01 X.XX ± .001 X.XXX ± .005	ANGULAR: X. ± 2 X.X ± 1 X.XX ± 0.30°	DESCRIPTION:			
		CHECKED BY:	DATE:		
		CARLOS DUARTE4/29/2009			
		DRAWN BY:	DATE:		
		FILE NAME: 2-04		CAD Application SolidWorks	
				Part #: 2-04	QTY:1
				Scale: 1:5	SHEET 16 OF 62

NOTE:
#3 CLOSED FRELON LINED BEARING
.5" ID X .875" OD X 1.25"
6061 - T6 ANODIZED ALUMINUM
(MCMaster CARR #5986K83)
#4 SNAP RETAINING RING TO FIT #3

ITEM NO.	PART #	DESCRIPTION	QTY.
1	3-01	FLANGED BALL NUT	2
2	3-02	CROSS	1
3	N/A	LINEAR BUSHING	2
4	N/A	RETAINING RING	4

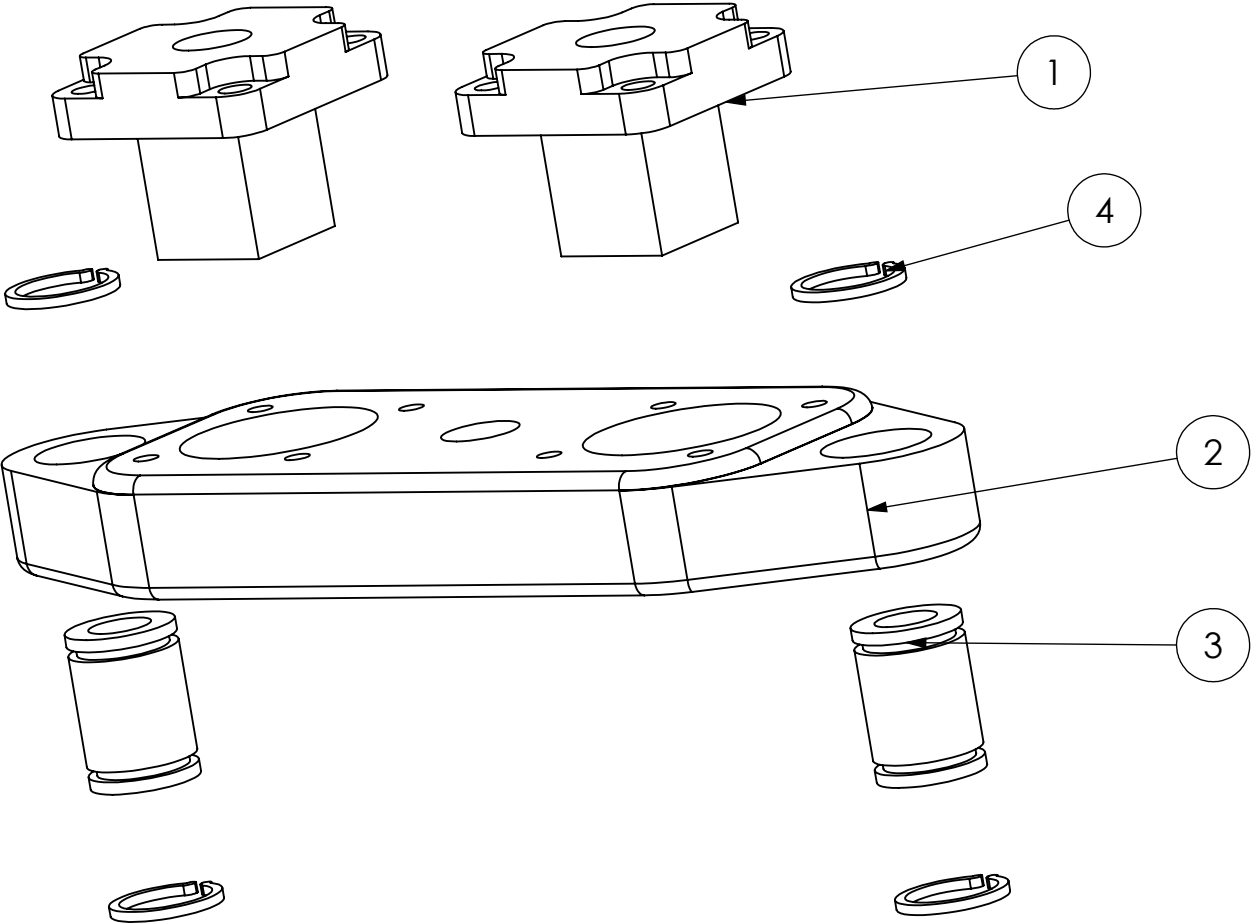

PROPRIETARY AND CONFIDENTIAL
THE INFORMATION CONTAINED IN THIS DRAWING IS THE SOLE PROPERTY OF UNIVERSITY OF IDAHO, ME DEPARTMENT. ANY REPRODUCTION IN PART OR AS A WHOLE WITHOUT THE WRITTEN PERMISSION OF UNIVERSITY OF IDAHO, ME DEPARTMENT IS PROHIBITED.

DIMENSIONS ARE IN INCHES		<div>VARIOUS</div> <div>Material:</div>		<div>Stretch Armstrong</div>	
THIRD ANGLE PROJECTION 					
DEFAULT TOLERANCES:		CROSS MEMBER ASSEMBLY			
LINEAR: X. ± .1 X.X ± .01 X.XX ± .001 X.XXX ± .005		ANGULAR: X. ± 2 X.X ± 1 X.XX ± 0.30°			
CHECKED BY: SPENCER OLDEMEYER		DATE: 5/7/2009			
DRAWN BY:		DATE:		Part #: 3-00	
FILE NAME: 3-00		CAD Application SolidWorks		QTY: 1	
				Scale: 1:1.5	
				SHEET 17 OF 62	

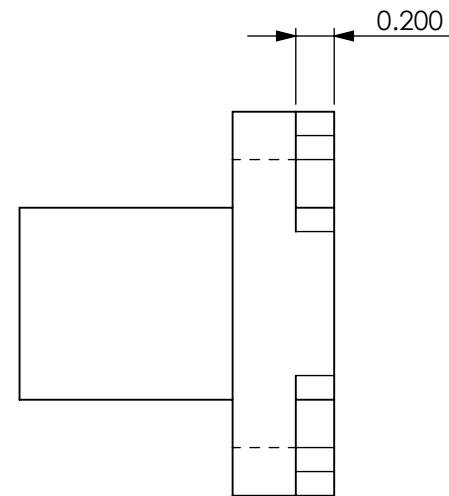
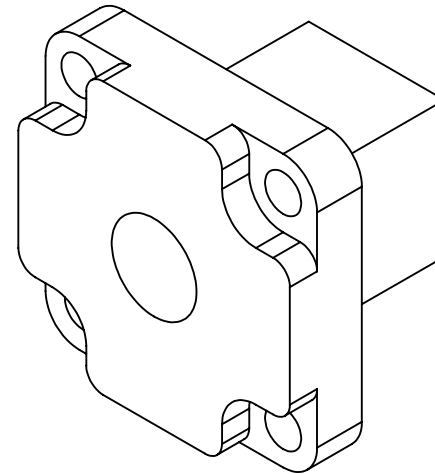
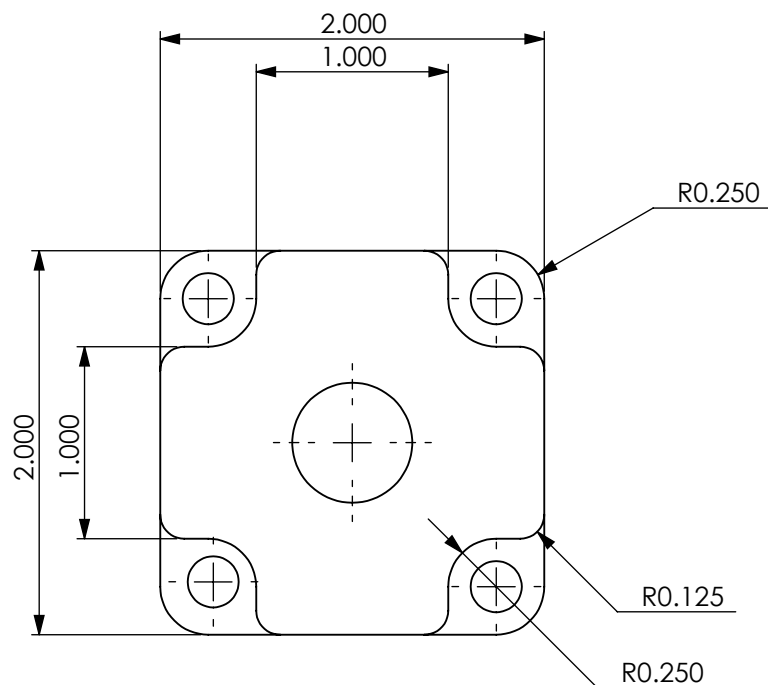

NOTE: MODIFICATIONS TO PURCHASED FLANGE (MCMASTER #5966K46)

PROPRIETARY AND CONFIDENTIAL
THE INFORMATION CONTAINED IN THIS DRAWING IS THE SOLE PROPERTY OF UNIVERSITY OF IDAHO, ME DEPARTMENT. ANY REPRODUCTION IN PART OR AS A WHOLE WITHOUT THE WRITTEN PERMISSION OF UNIVERSITY OF IDAHO, ME DEPARTMENT IS PROHIBITED.

DIMENSIONS ARE IN INCHES		6061 ALUMINUM		<i>Stretch Armstrong</i>	
THIRD ANGLE PROJECTION 		Material:			
DEFAULT TOLERANCES:		FLANGED BALL NUT		UNIVERSITY OF IDAHO ME DEPARTMENT	
LINEAR: X: ± .1 X.X ± .01 X.XX ± .001 X.XXX ± .005	ANGULAR: X: ± 2 X.X ± 1 X.XX ± 0.30°	DESCRIPTION:			
		CHECKED BY:	DATE:		
		SPENCER OLDEMEYER			
		5/6/2009			
		DRAWN BY:		DATE:	
FILE NAME: 3-01		CAD Application SolidWorks		Part #: 3-01	QTY:2
				Scale: 1:1	SHEET 18 OF 62

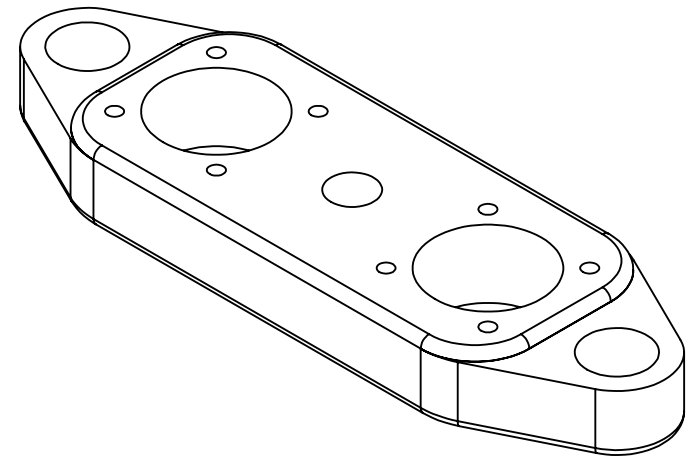
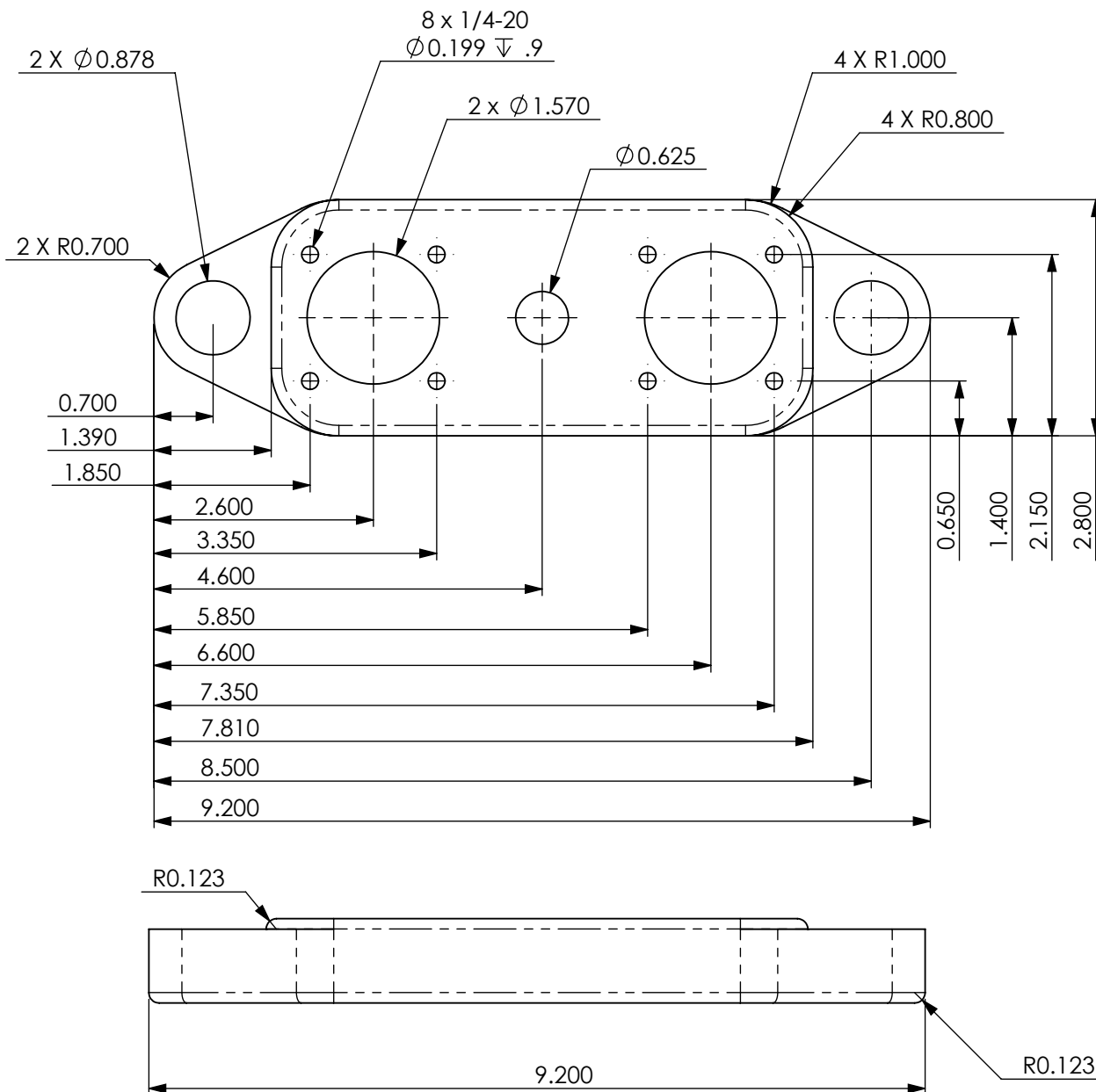

PROPRIETARY AND CONFIDENTIAL
 THE INFORMATION CONTAINED IN THIS DRAWING IS THE SOLE PROPERTY OF UNIVERSITY OF IDAHO, ME DEPARTMENT. ANY REPRODUCTION IN PART OR AS A WHOLE WITHOUT THE WRITTEN PERMISSION OF UNIVERSITY OF IDAHO, ME DEPARTMENT IS PROHIBITED.

DIMENSIONS ARE IN INCHES
 THIRD ANGLE PROJECTION

6061 ALUMINUM
 Material:

DEFAULT TOLERANCES:

LINEAR:
 X. $\pm .1$
 X.X $\pm .01$
 X.XX $\pm .001$
 X.XXX $\pm .005$

ANGULAR:
 X. ± 2
 X.X ± 1
 X.XX $\pm 0.30'$

CROSS

DESCRIPTION:

CHECKED BY: SPENCER OLDEMEYER

DATE: 5/1/2009

DRAWN BY:

DATE:

FILE NAME: 3-02

CAD Application
 SolidWorks

Stretch Armstrong

UNIVERSITY OF IDAHO
 ME DEPARTMENT

Part #: 3-02

QTY: 1

Scale: 1:2

SHEET 19 OF 62

ITEM NO.	PART #	DESCRIPTION	QTY.
1	4-01	BOTTOM HOUSING	1
2	4-02	TOP HOUSING	1
3	4-03	WORM GEAR SHAFT	1
4	N/A	TOOTH SPROCKET	1
5	N/A	WORM	2
6	N/A	BRONZE BUSHING	5
7	4-07	MODIFIED SHAFT COLLAR	4
8	N/A	PIN	1

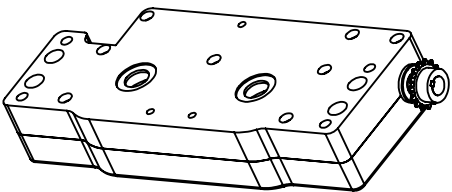

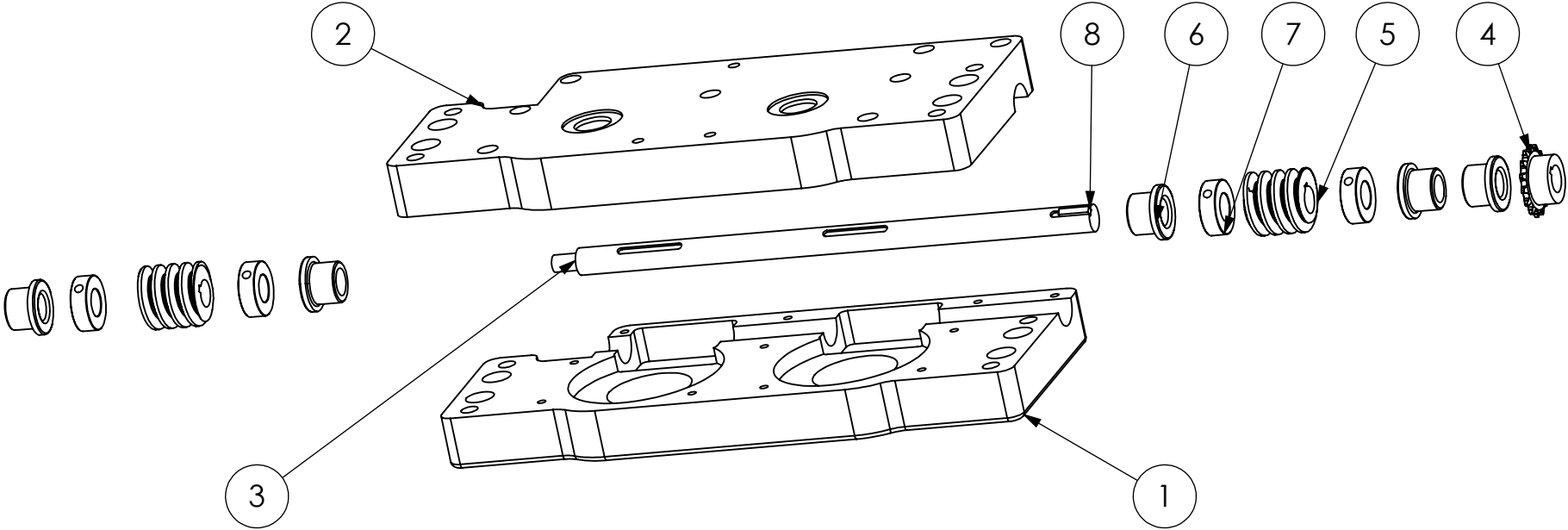

SCALE: 1:5

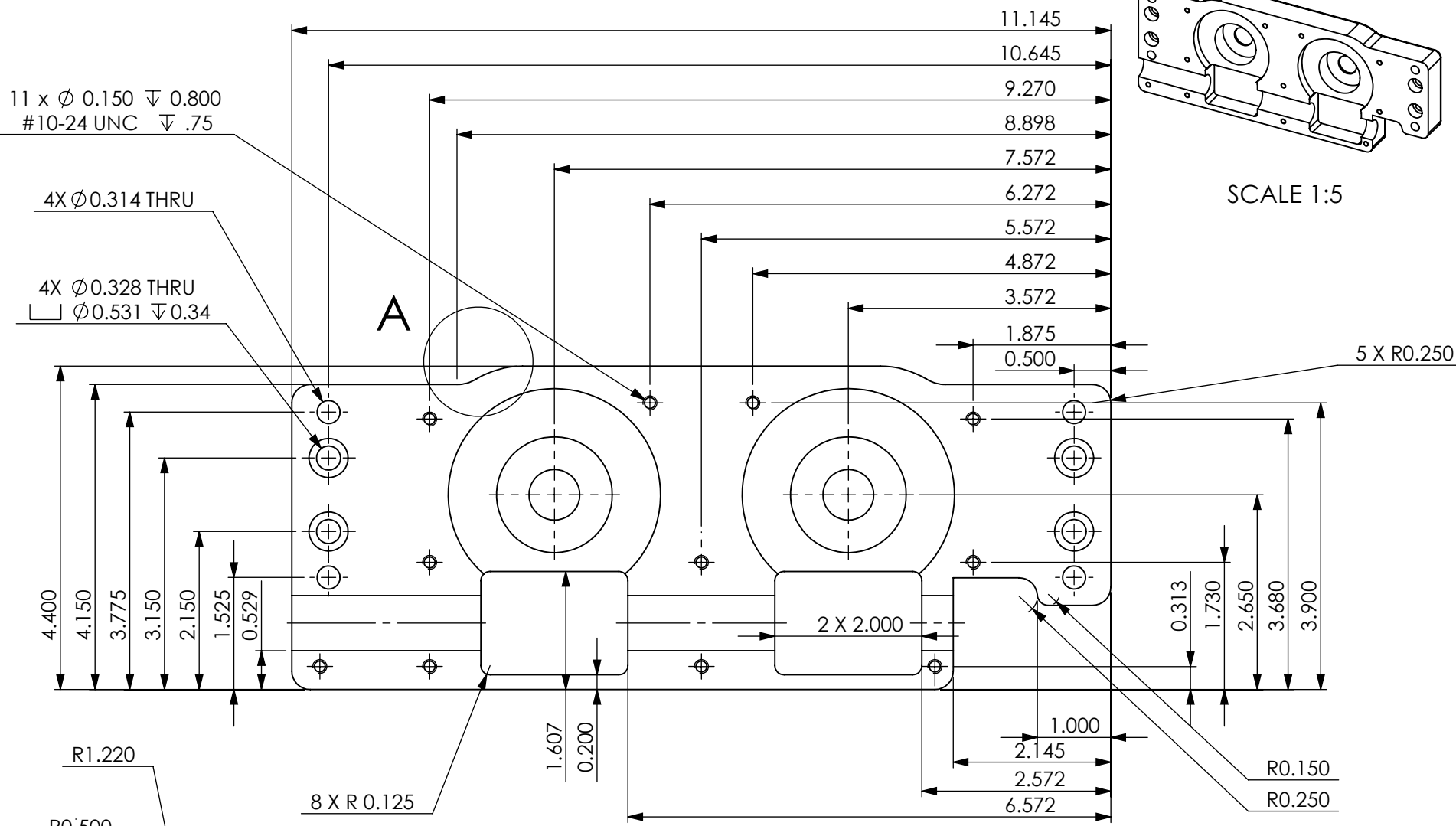

PROPRIETARY AND CONFIDENTIAL
 THE INFORMATION CONTAINED IN THIS DRAWING IS THE SOLE PROPERTY OF UNIVERSITY OF IDAHO, ME DEPARTMENT. ANY REPRODUCTION IN PART OR AS A WHOLE WITHOUT THE WRITTEN PERMISSION OF UNIVERSITY OF IDAHO, ME DEPARTMENT IS PROHIBITED.

DIMENSIONS ARE IN INCHES		THIRD ANGLE PROJECTION 		VARIOUS		
		Material:		<i>Stretch Armstrong</i>		
DEFAULT TOLERANCES:		WORM SHAFT ASSEMBLY				
LINEAR: X: ± .1 X.X ± .01 X.XX ± .001 X.XXX ± .005	ANGULAR: X: ± 2 X.X ± 1 X.XX ± 0.30°	DESCRIPTION:		UNIVERSITY OF IDAHO		
				ME DEPARTMENT		
		CHECKED BY:	DATE:	Part #: 4-00		QTY: 1
		JUSTIN RUEGSEGGER		5/4/2009		
		DRAWN BY:	DATE:			
FILE NAME: Worm Shaft Assembly		CAD Application SolidWorks		Scale: 1:3		
				SHEET 20 OF 62		



DIMENSIONS ARE IN INCHES		6061 ALUMINUM		<i>Stretch Armstrong</i>				
THIRD ANGLE PROJECTION 		Material:						
DEFAULT TOLERANCES:		BOTTOM HOUSING		UNIVERSITY OF IDAHO ME DEPARTMENT				
LINEAR: X.±.1 X.X±.01 X.XX±.001 X.XXX±.005	ANGULAR: X.± 2 X.X± 1 X.XX± 0.30'	DESCRIPTION:				Part #: 4-01 (1 OF 2)	QTY:1	
		CHECKED BY:	DATE:	Scale: 1:2	SHEET 21 OF 62			
		JUSTIN RUEGSEGGER						5/5/2009
		DRAWN BY:						
		FILE NAME: 4-01 Bottom Housing						CAD Application SolidWorks

PROPRIETARY AND CONFIDENTIAL
 THE INFORMATION CONTAINED IN THIS DRAWING IS THE SOLE PROPERTY OF UNIVERSITY OF IDAHO, ME DEPARTMENT. ANY REPRODUCTION IN PART OR AS A WHOLE WITHOUT THE WRITTEN PERMISSION OF UNIVERSITY OF IDAHO, ME DEPARTMENT IS PROHIBITED.

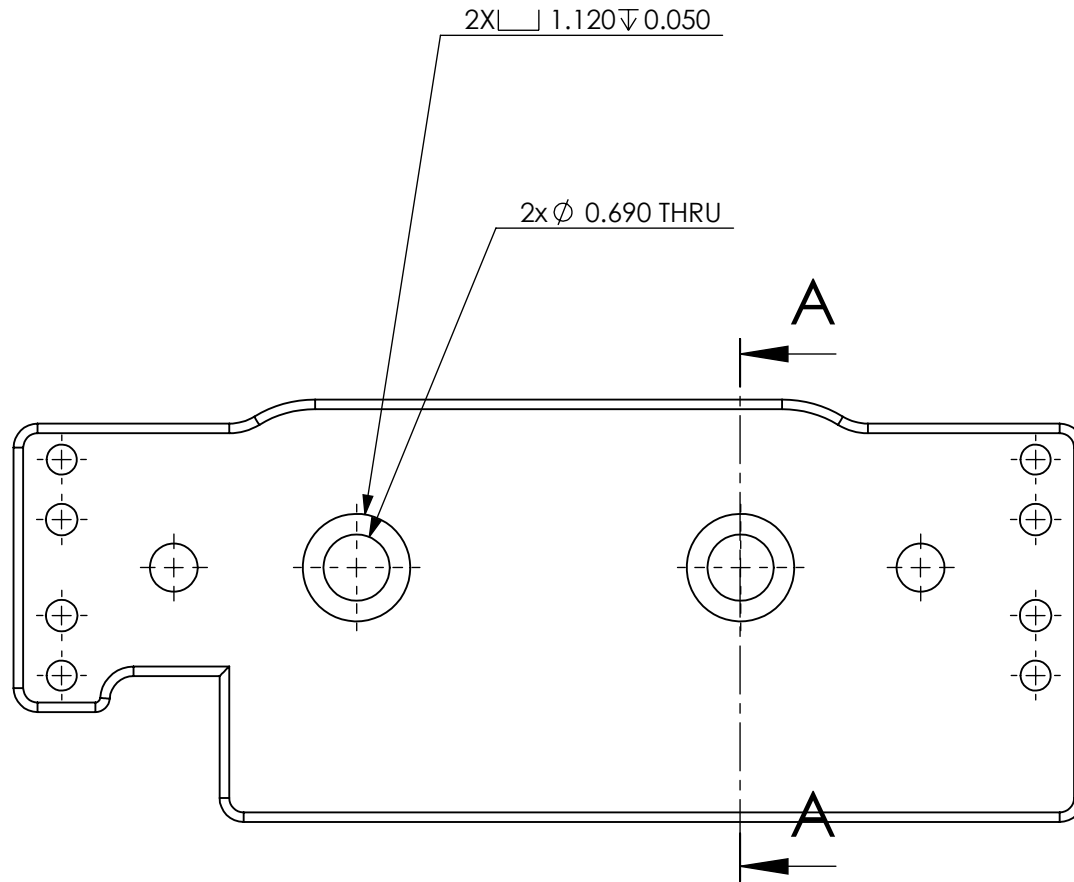

BACK VIEW

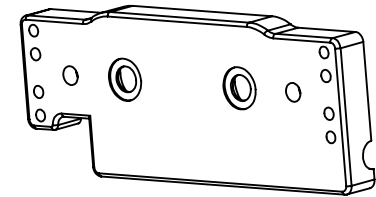

SCALE: 1:5

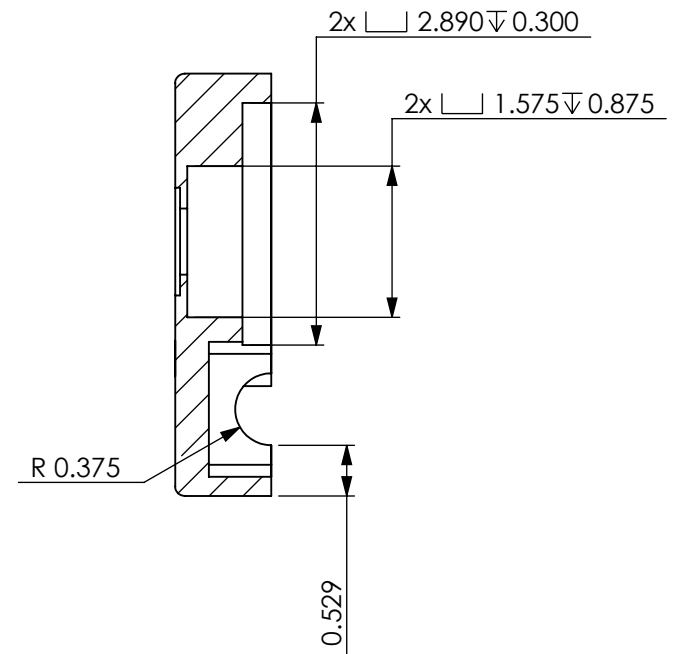

SECTION A-A

PROPRIETARY AND CONFIDENTIAL
THE INFORMATION CONTAINED IN THIS DRAWING IS THE SOLE PROPERTY OF UNIVERSITY OF IDAHO, ME DEPARTMENT. ANY REPRODUCTION IN PART OR AS A WHOLE WITHOUT THE WRITTEN PERMISSION OF UNIVERSITY OF IDAHO, ME DEPARTMENT IS PROHIBITED.

DIMENSIONS ARE IN INCHES		6061 ALUMINUM		<i>Stretch Armstrong</i>	
THIRD ANGLE PROJECTION 		Material:			
DEFAULT TOLERANCES:		BOTTOM HOUSING		UNIVERSITY OF IDAHO ME DEPARTMENT	
LINEAR: X. ± .1 X.X ± .01 X.XX ± .001 X.XXX ± .005	ANGULAR: X. ± 2 X.X ± 1 X.XX ± 0.30'	DESCRIPTION:			
		CHECKED BY:	DATE:		
		JUSTIN RUEGSEGGER		5/5/2009	
		DRAWN BY:		DATE:	
		FILE NAME: 4-01 Bottom Housing		CAD Application SolidWorks	
				Part #: 4-01 (2 OF 2)	QTY:1
				Scale: 1:2	SHEET 22 OF 62

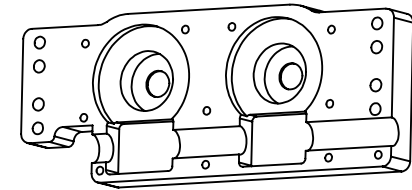

SCALE: 1.5

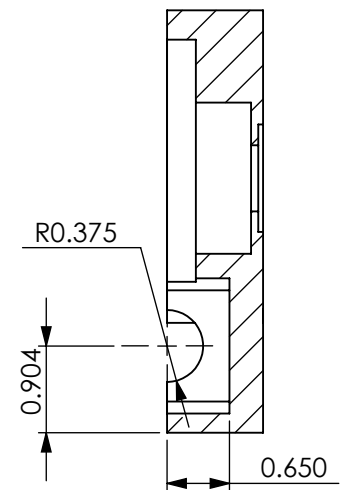

SECTION A-A

2 x \varnothing 1.505 ∇ 0.575

2 x R1.445 ∇ 0.300

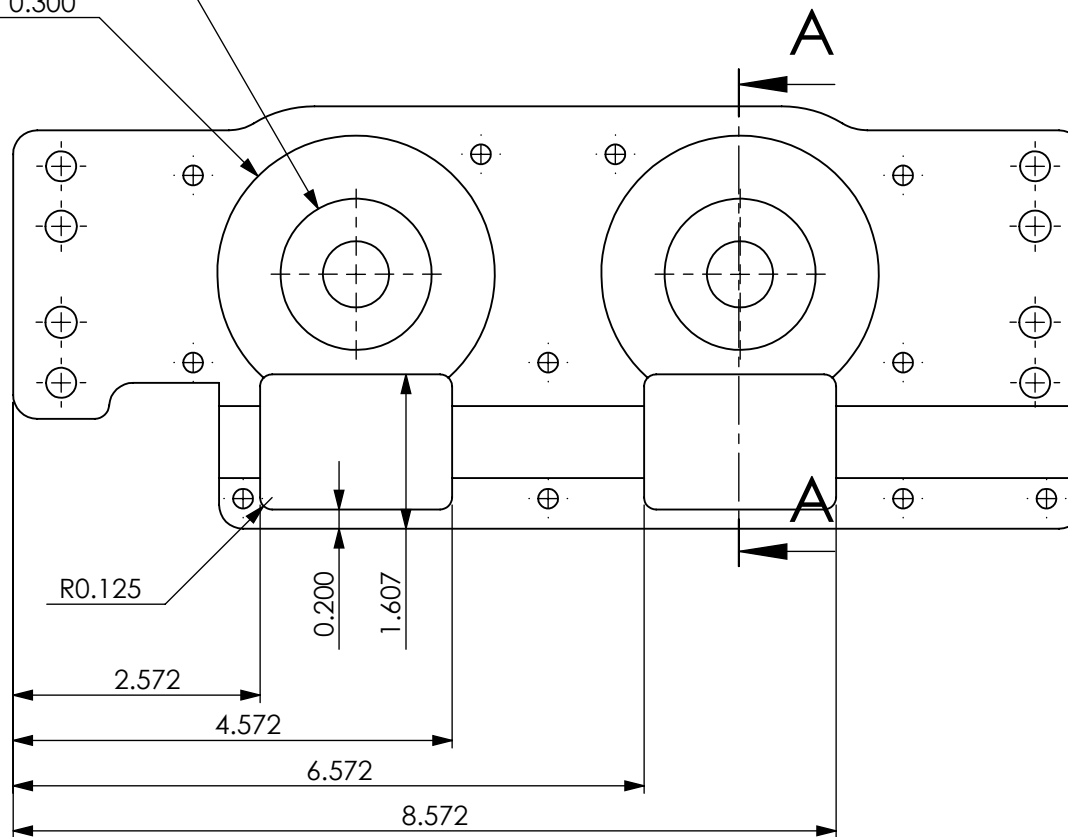

PROPRIETARY AND CONFIDENTIAL
THE INFORMATION CONTAINED IN THIS DRAWING IS THE SOLE PROPERTY OF UNIVERSITY OF IDAHO, ME DEPARTMENT. ANY REPRODUCTION IN PART OR AS A WHOLE WITHOUT THE WRITTEN PERMISSION OF UNIVERSITY OF IDAHO, ME DEPARTMENT IS PROHIBITED.

DIMENSIONS ARE IN INCHES

THIRD ANGLE PROJECTION

6061 ALUMINUM
Material:

DEFAULT TOLERANCES:

LINEAR:
X. \pm .1
X.X \pm .01
X.XX \pm .001
X.XXX \pm .005

ANGULAR:
X. \pm 2
X.X \pm 1
X.XX \pm 0.30°

TOP HOUSING

DESCRIPTION:

CHECKED BY:
JUSTIN RUEGSEGGGER

DATE:
5/5/2009

FILE NAME: 4-02 Top Housing

CAD Application
SolidWorks

Stretch Armstrong

UNIVERSITY OF IDAHO
ME DEPARTMENT

Part #: 4-02 (1 OF 2)

QTY:1

Scale: 1:2

SHEET 23 OF 62

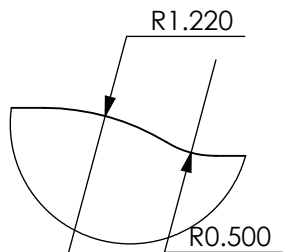

DETAIL B
SCALE 1 : 1

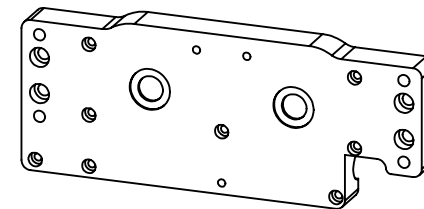

SCALE: 1:5

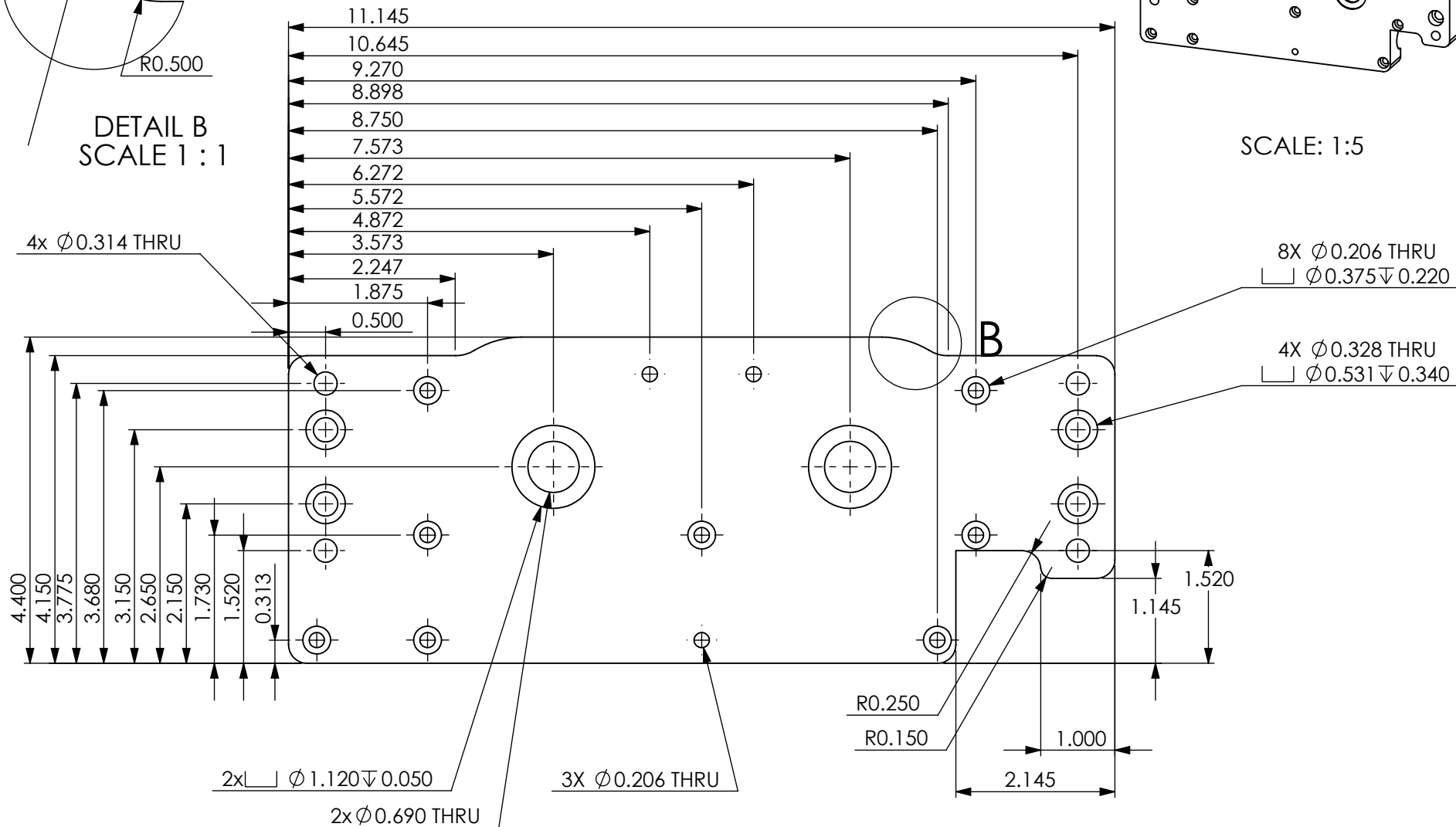

PROPRIETARY AND CONFIDENTIAL
THE INFORMATION CONTAINED IN THIS DRAWING IS THE SOLE PROPERTY OF UNIVERSITY OF IDAHO, ME DEPARTMENT. ANY REPRODUCTION IN PART OR AS A WHOLE WITHOUT THE WRITTEN PERMISSION OF UNIVERSITY OF IDAHO, ME DEPARTMENT IS PROHIBITED.

DIMENSIONS ARE IN INCHES		6061 ALUMINUM		<i>Stretch Armstrong</i>	
THIRD ANGLE PROJECTION 		Material:			
DEFAULT TOLERANCES:		TOP HOUSING		UNIVERSITY OF IDAHO ME DEPARTMENT	
LINEAR: X. ± .1 X.X ± .01 X.XX ± .001 X.XXX ± .005	ANGULAR: X. ± 2 X.X ± 1 X.XX ± 0.30°	DESCRIPTION:			
		CHECKED BY:	DATE:	Part # : 4-02 (1 OF 2)	
		JUSTIN RUEGSEGGER	5/5/2009		
		DRAWN BY:	DATE:	Scale: 1:2	
		4-02 Top Housing	CAD Application SolidWorks		
				SHEET 24 OF 62	

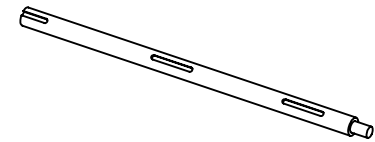

SCALE: 1:5

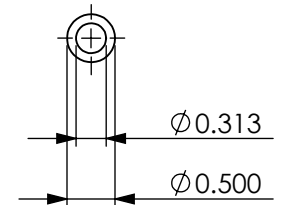
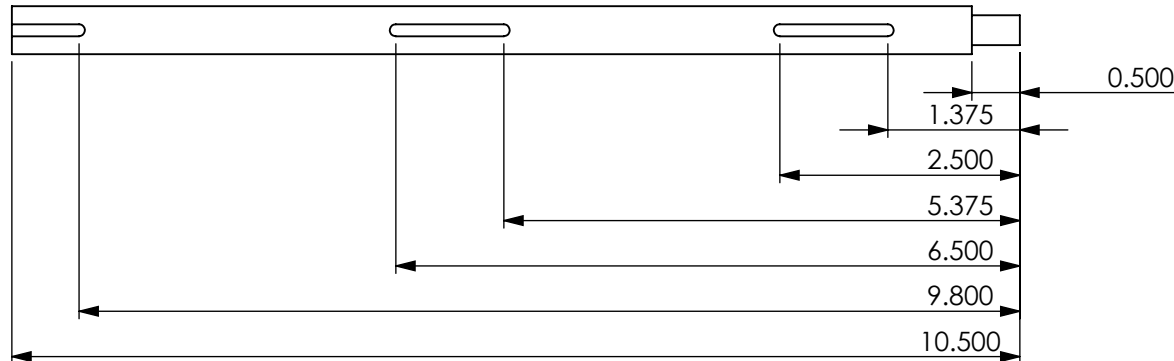
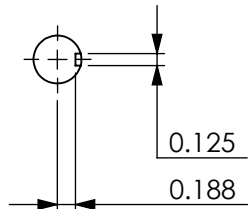

PROPRIETARY AND CONFIDENTIAL
THE INFORMATION CONTAINED IN THIS DRAWING IS THE SOLE PROPERTY OF UNIVERSITY OF IDAHO, ME DEPARTMENT. ANY REPRODUCTION IN PART OR AS A WHOLE WITHOUT THE WRITTEN PERMISSION OF UNIVERSITY OF IDAHO, ME DEPARTMENT IS PROHIBITED.

DIMENSIONS ARE IN INCHES		6061 ALUMINUM		<i>Stretch Armstrong</i>	
THIRD ANGLE PROJECTION 		Material:			
DEFAULT TOLERANCES:		WORM GEAR SHAFT		UNIVERSITY OF IDAHO ME DEPARTMENT	
LINEAR: X. ± .1 X.X ± .01 X.XX ± .001 X.XXX ± .005	ANGULAR: X. ± 2 X.X ± 1 X.XX ± 0.30°	DESCRIPTION:			
		CHECKED BY:	DATE:		
		JUSTIN RUEGSEGGER			
		5/5/2009			
		Part #: 4-03		QTY:1	
DRAWN BY:		DATE:		Scale: 1:2	
FILE NAME: 4-03 Wormshaft		CAD Application SolidWorks		SHEET 25 OF 62	

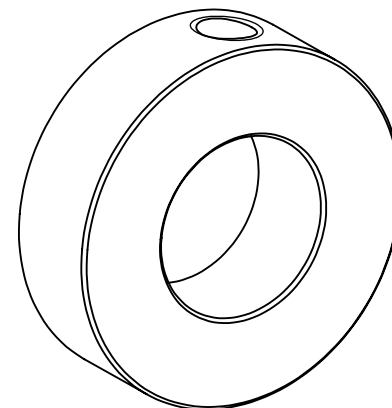
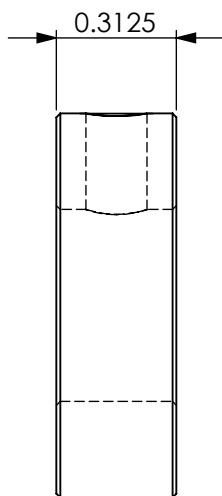

NOTE: MODIFICATION TO MSC PURCHASED PART (MSC#: 35463652)

PROPRIETARY AND CONFIDENTIAL
THE INFORMATION CONTAINED IN THIS DRAWING IS THE SOLE PROPERTY OF UNIVERSITY OF IDAHO, ME DEPARTMENT. ANY REPRODUCTION IN PART OR AS A WHOLE WITHOUT THE WRITTEN PERMISSION OF UNIVERSITY OF IDAHO, ME DEPARTMENT IS PROHIBITED.

DIMENSIONS ARE IN INCHES		STEEL		<i>Stretch Armstrong</i>			
THIRD ANGLE PROJECTION 		Material:					
DEFAULT TOLERANCES:		MODIFIED SHAFT COLLAR		UNIVERSITY OF IDAHO ME DEPARTMENT			
LINEAR: X. ± .1 X.X ± .01 X.XX ± .001 X.XXX ± .005	ANGULAR: X. ± 2 X.X ± 1 X.XX ± 0.30°	DESCRIPTION:		Part # : 4-07			
		CHECKED BY:	DATE:				
		JUSTIN RUEGSEGGGER	5/5/2009				
		DRAWN BY:		FILE NAME: 4-07 Modified Shaft Collar		Scale: 2:1	
				CAD Application SolidWorks		QTY: 4	
						SHEET 26 OF 62	

ITEM NO.	PART #	DESCRIPTION	QTY.
1	5-01	HOUSING BACKING	1
2	5-02	DISPLAY HOUSING	1
3	5-03	DISPLAY ASSEMBLY - LEFT UPRIGHT	1
4	5-04	DISPLAY ASSEMBLY - RIGHT UPRIGHT	1
5	N/A	HANDBAR	1
6	N/A	LED FACE	2
7	N/A	DISPLAY PIVOT	2
8	5-08	TTTF TOP PLATE	1

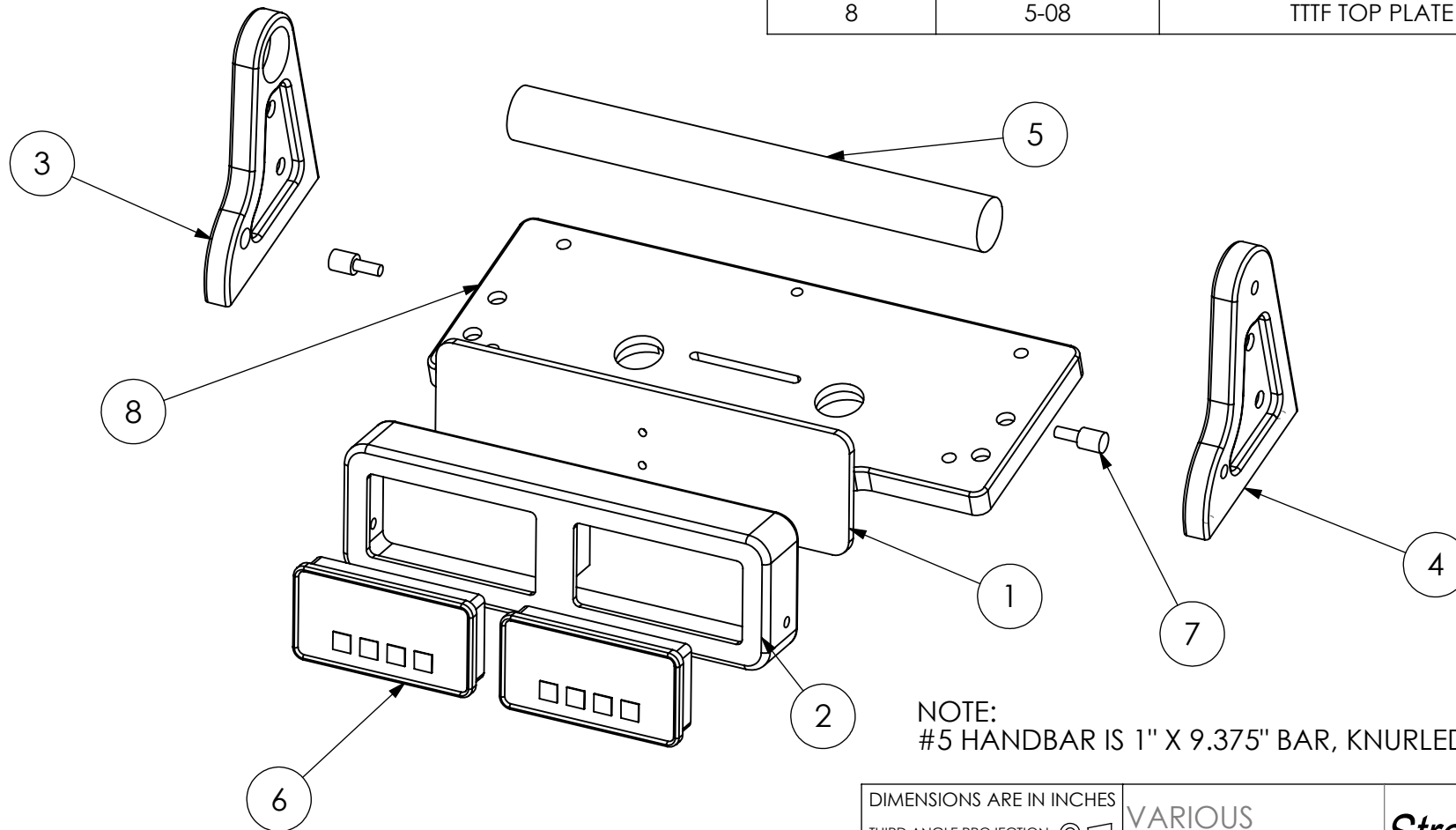

NOTE:
#5 HANDBAR IS 1" X 9.375" BAR, KNURLED FOR TEXTURE

PROPRIETARY AND CONFIDENTIAL
THE INFORMATION CONTAINED IN THIS DRAWING IS THE SOLE PROPERTY OF UNIVERSITY OF IDAHO, ME DEPARTMENT. ANY REPRODUCTION IN PART OR AS A WHOLE WITHOUT THE WRITTEN PERMISSION OF UNIVERSITY OF IDAHO, ME DEPARTMENT IS PROHIBITED.

DIMENSIONS ARE IN INCHES		THIRD ANGLE PROJECTION 		VARIOUS Material:		<i>Stretch Armstrong</i>			
DEFAULT TOLERANCES:		DISPLAY ASSEMBLY							
LINEAR: X: ±.1 X.X: ±.01 X.XX ±.001 X.XXX ±.005	ANGULAR: X: ± 2 X.X ± 1 X.XX ± 0.30°	DESCRIPTION:				UNIVERSITY OF IDAHO ME DEPARTMENT			
		CHECKED BY:		DATE:					
		DRAWN BY:		DATE:		Part #: 5-00		QTY: 1	
		FILE NAME: 5-00		CAD Application SolidWorks		Scale: 1:3		SHEET 27 OF 62	

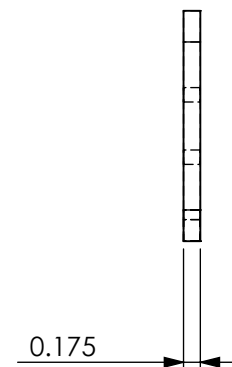
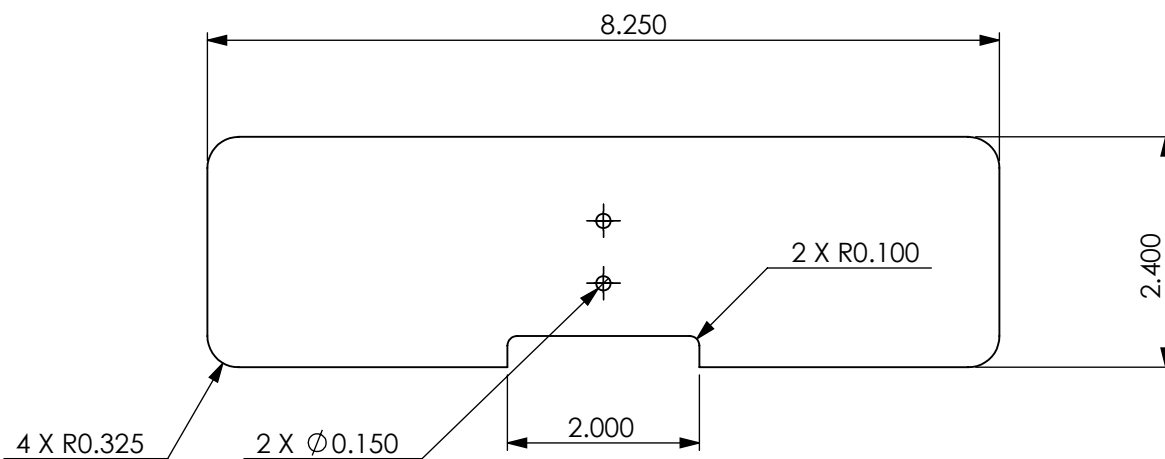
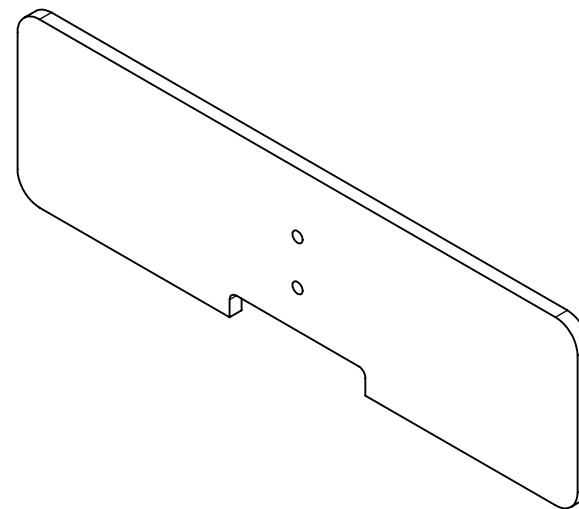
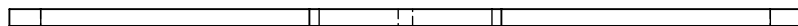

PROPRIETARY AND CONFIDENTIAL
THE INFORMATION CONTAINED IN THIS DRAWING IS THE SOLE PROPERTY OF UNIVERSITY OF IDAHO, ME DEPARTMENT. ANY REPRODUCTION IN PART OR AS A WHOLE WITHOUT THE WRITTEN PERMISSION OF UNIVERSITY OF IDAHO, ME DEPARTMENT IS PROHIBITED.

DIMENSIONS ARE IN INCHES		CLEAR CAST ACRYLIC		<i>Stretch Armstrong</i>	
THIRD ANGLE PROJECTION 		Material:			
DEFAULT TOLERANCES:		HOUSING BACKING		UNIVERSITY OF IDAHO ME DEPARTMENT	
LINEAR: X. ± .1 X.X ± .01 X.XX ± .001 X.XXX ± .005	ANGULAR: X. ± 2 X.X ± 1 X.XX ± 0.30°	DESCRIPTION:			
		CHECKED BY:	DATE:		
		SPENCER OLDEMEYER		5/1/2009	
		DRAWN BY:		DATE:	
		FILE NAME: 5-01		CAD Application SolidWorks	
				Part #: 5-01	QTY: 1
				Scale: 1:2	SHEET 28 OF 62

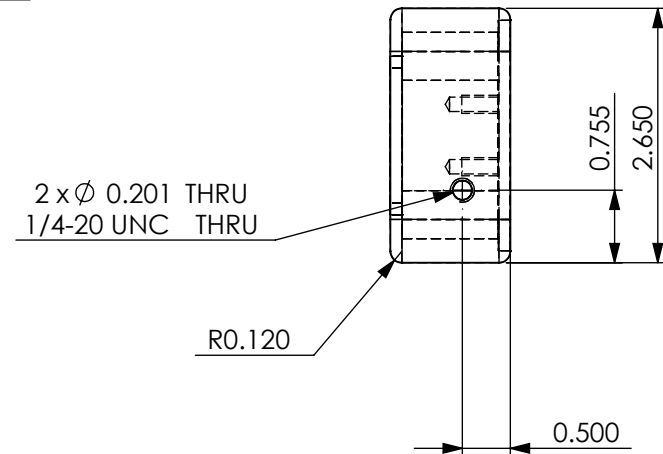
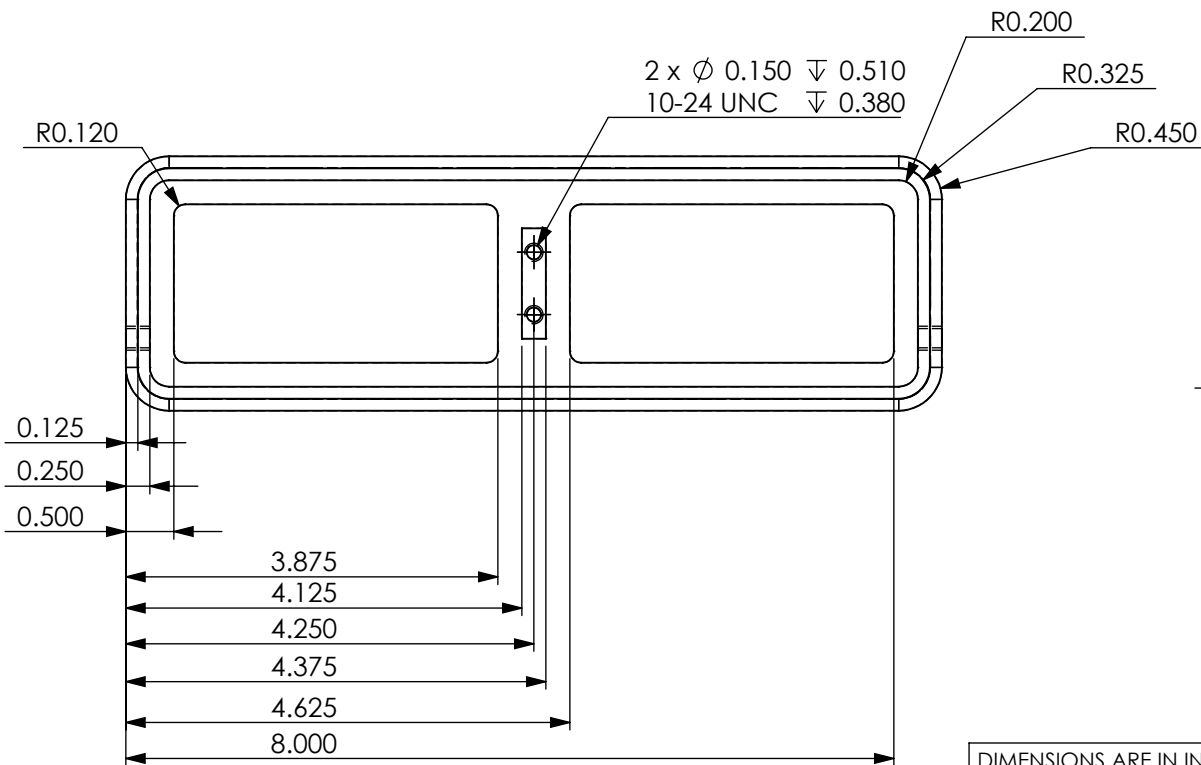
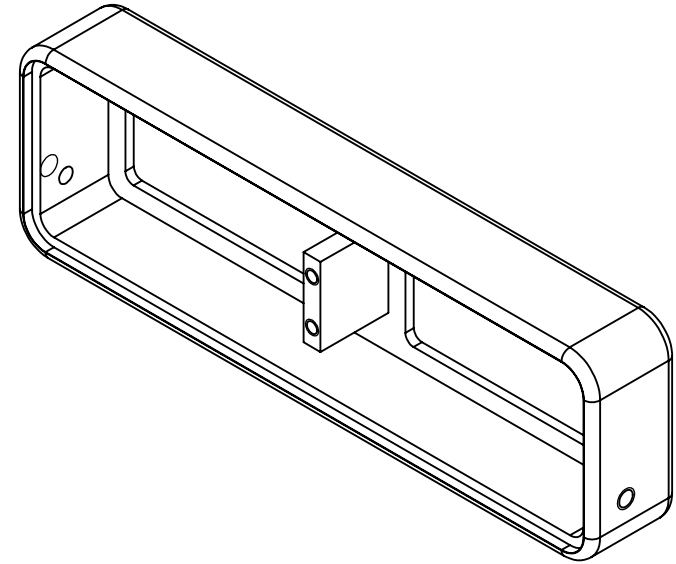
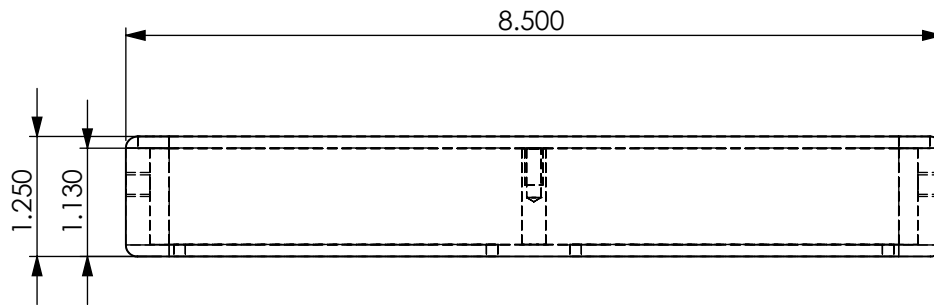

PROPRIETARY AND CONFIDENTIAL
THE INFORMATION CONTAINED IN THIS DRAWING IS THE SOLE PROPERTY OF UNIVERSITY OF IDAHO, ME DEPARTMENT. ANY REPRODUCTION IN PART OR AS A WHOLE WITHOUT THE WRITTEN PERMISSION OF UNIVERSITY OF IDAHO, ME DEPARTMENT IS PROHIBITED.

DIMENSIONS ARE IN INCHES		6061 ALUMINUM		<i>Stretch Armstrong</i>	
THIRD ANGLE PROJECTION 		Material:			
DEFAULT TOLERANCES:		DISPLAY HOUSING		UNIVERSITY OF IDAHO ME DEPARTMENT	
LINEAR: X: ± .1 X.X ± .01 X.XX ± .001 X.XXX ± .005	ANGULAR: X: ± 2 X.X ± 1 X.XX ± 0.30°	DESCRIPTION:			
		CHECKED BY:	DATE:		
		SPENCER OLDEMEYER		5/1/2009	
		DRAWN BY:		DATE:	
FILE NAME: 5-02		CAD Application SolidWorks		Part #: 5-02	QTY:1
				Scale: 1:2	SHEET 29 OF 62

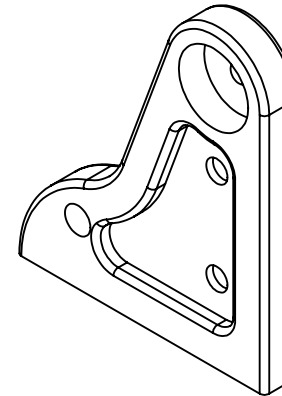
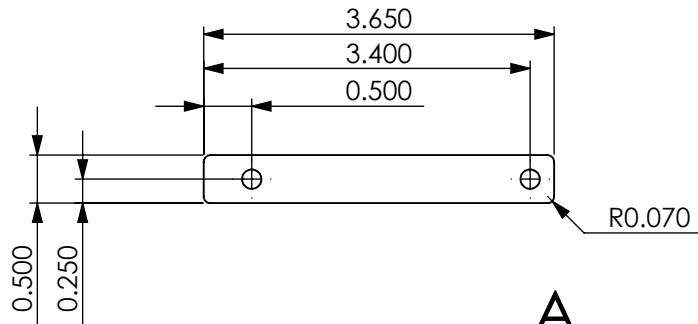

SECTION A-A

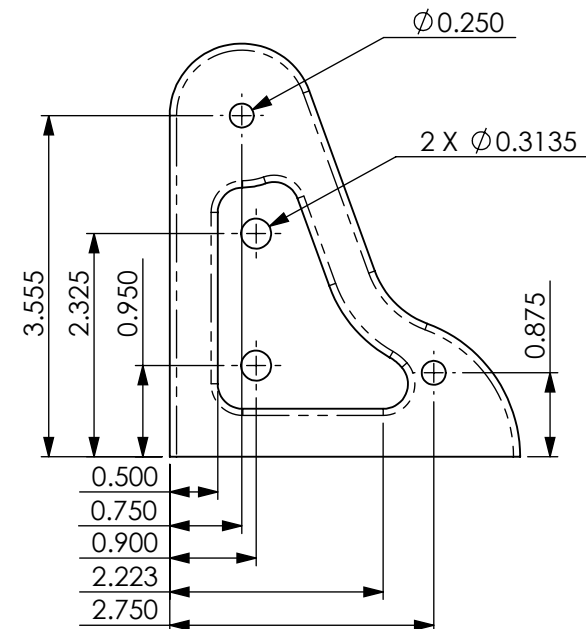
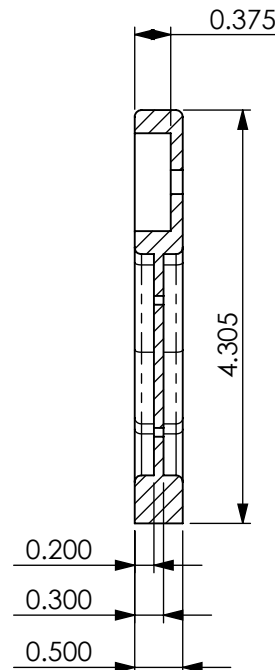
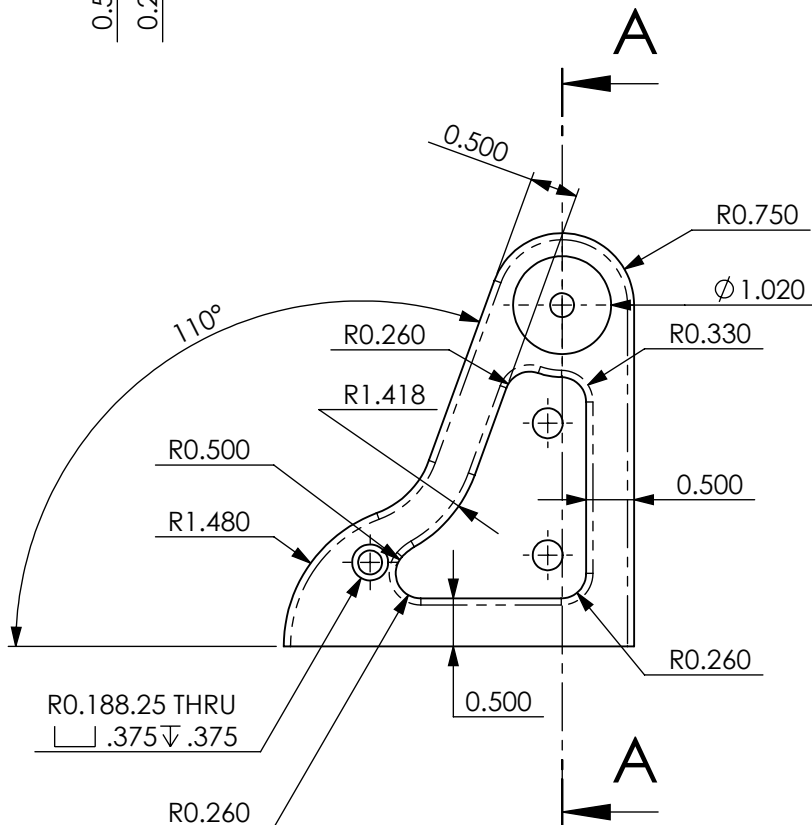

PROPRIETARY AND CONFIDENTIAL
THE INFORMATION CONTAINED IN THIS DRAWING IS THE SOLE PROPERTY OF UNIVERSITY OF IDAHO, ME DEPARTMENT. ANY REPRODUCTION IN PART OR AS A WHOLE WITHOUT THE WRITTEN PERMISSION OF UNIVERSITY OF IDAHO, ME DEPARTMENT IS PROHIBITED.

DIMENSIONS ARE IN INCHES
THIRD ANGLE PROJECTION

6061 ALUMINUM
Material:

Stretch Armstrong

DEFAULT TOLERANCES:

LINEAR:
X. ± .1
X.X ± .01
X.XX ± .001
X.XXX ± .005

ANGULAR:
X. ± 2
X.X ± 1
X.XX ± 0.30°

DISPLAY ASSEMBLY - LEFT UPRIGHT

DESCRIPTION:

CHECKED BY: SPENCER OLDEMEYER

DATE: 5/1/2009

DRAWN BY:

DATE:

FILE NAME: 5-03

CAD Application
SolidWorks

UNIVERSITY OF IDAHO
ME DEPARTMENT

Part #: 5-03

QTY: 1

Scale: 1:2

SHEET 30 OF 62

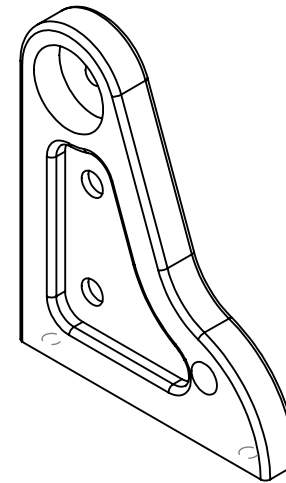
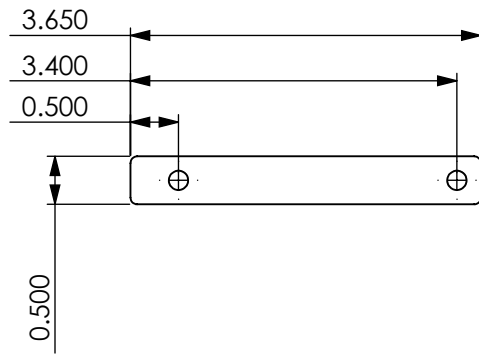

SECTION A-A

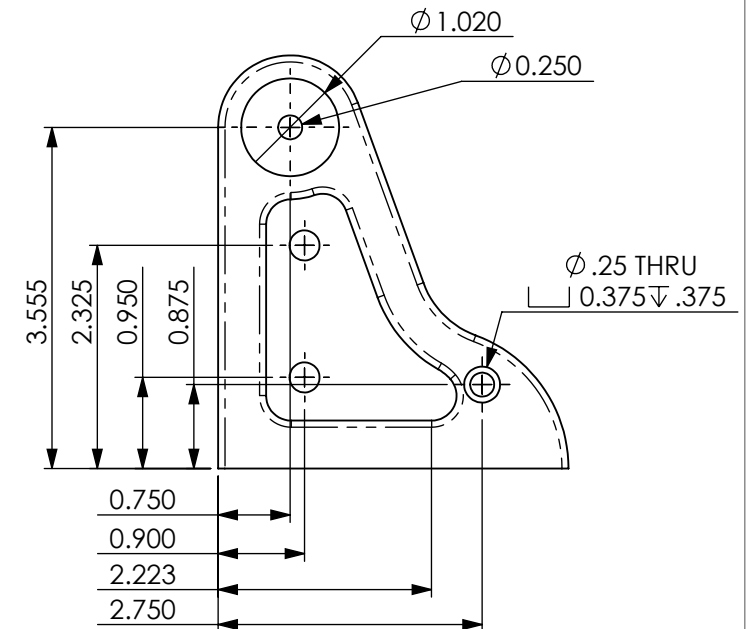
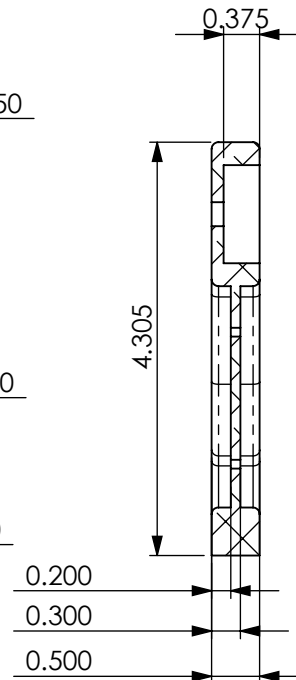
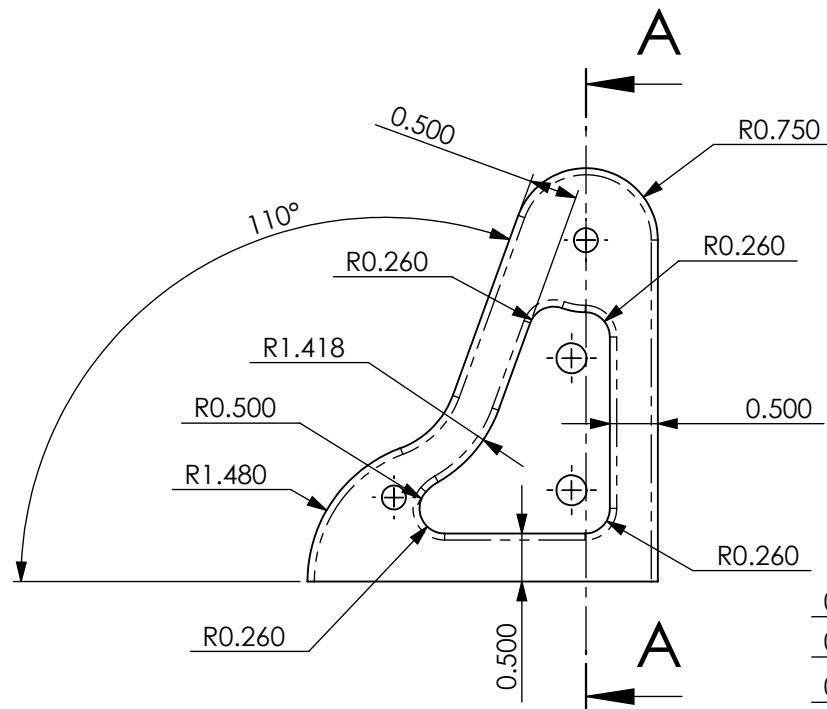

PROPRIETARY AND CONFIDENTIAL
THE INFORMATION CONTAINED IN THIS DRAWING IS THE SOLE PROPERTY OF UNIVERSITY OF IDAHO, ME DEPARTMENT. ANY REPRODUCTION IN PART OR AS A WHOLE WITHOUT THE WRITTEN PERMISSION OF UNIVERSITY OF IDAHO, ME DEPARTMENT IS PROHIBITED.

DIMENSIONS ARE IN INCHES
THIRD ANGLE PROJECTION

6061 ALUMINUM
Material:

Stretch Armstrong

DEFAULT TOLERANCES:

LINEAR:
X: ±.1
X.X: ±.01
X.XX: ±.001
X.XXX: ±.005

ANGULAR:
X: ± 2
X.X: ± 1
X.XX: ± 0.30°

DISPLAY ASSEMBLY - RIGHT UPRIGHT

DESCRIPTION:
CHECKED BY: SPENCER OLDEMEYER
DRAWN BY: SPENCER OLDEMEYER
FILE NAME: 5-04

DATE: 5/1/2009
DATE: 5/1/2009
CAD Application: SolidWorks

UNIVERSITY OF IDAHO
ME DEPARTMENT

Part #: 5-04

QTY:2

Scale: 1:2

SHEET 31 OF 62

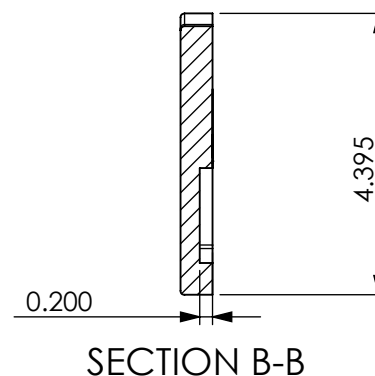
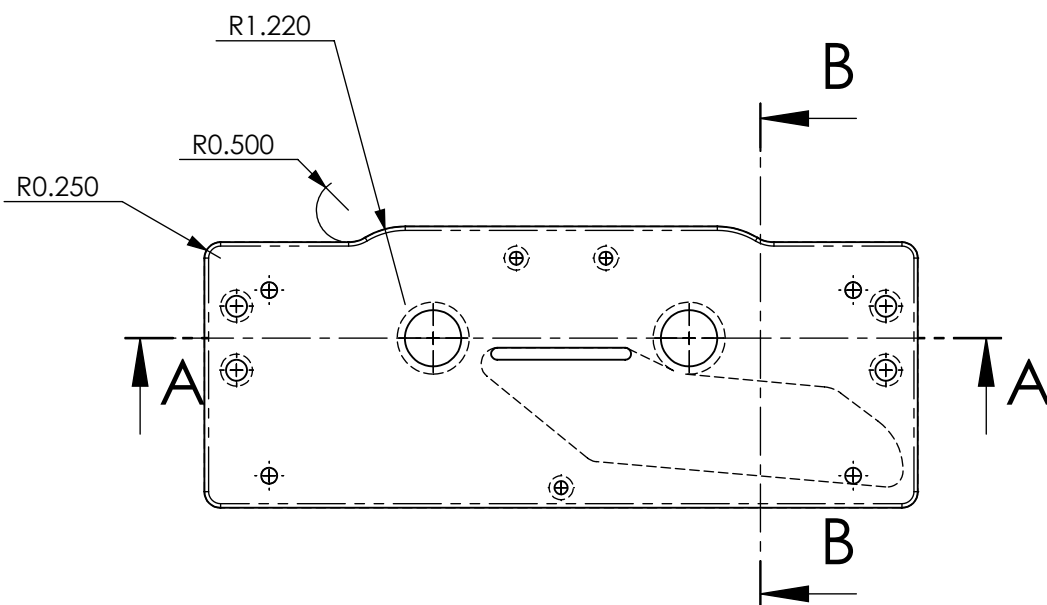
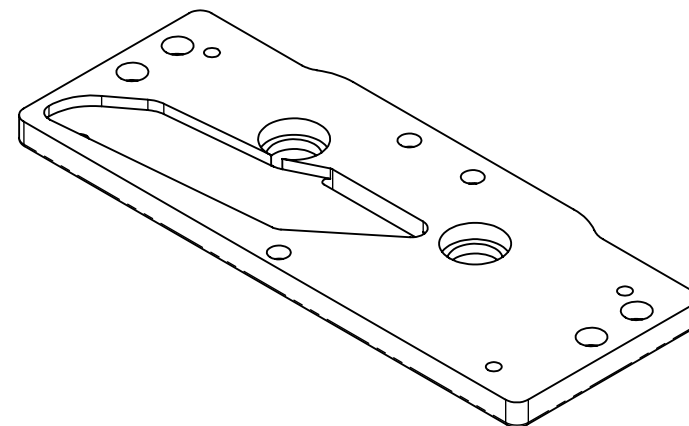
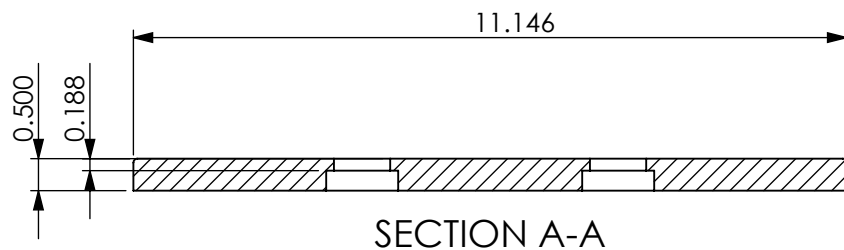

PROPRIETARY AND CONFIDENTIAL
THE INFORMATION CONTAINED IN THIS DRAWING IS THE SOLE PROPERTY OF UNIVERSITY OF IDAHO, ME DEPARTMENT. ANY REPRODUCTION IN PART OR AS A WHOLE WITHOUT THE WRITTEN PERMISSION OF UNIVERSITY OF IDAHO, ME DEPARTMENT IS PROHIBITED.

DIMENSIONS ARE IN INCHES		6061 ALUMINUM		<i>Stretch Armstrong</i>		
THIRD ANGLE PROJECTION 		Material:				
DEFAULT TOLERANCES:		TTTF TOP PLATE		UNIVERSITY OF IDAHO ME DEPARTMENT		
LINEAR: X. ± .1 X.X ± .01 X.XX ± .001 X.XXX ± .005	ANGULAR: X. ± 2 X.X ± 1 X.XX ± 0.30°	DESCRIPTION:		Part # : 5-08 (1 OF 2)		
		CHECKED BY: SPENCER OLDEMEYER	DATE: 5/5/2009			
		DRAWN BY:		FILE NAME: 5-08		Scale: 1:3
				CAD Application SolidWorks		SHEET 32 OF 62

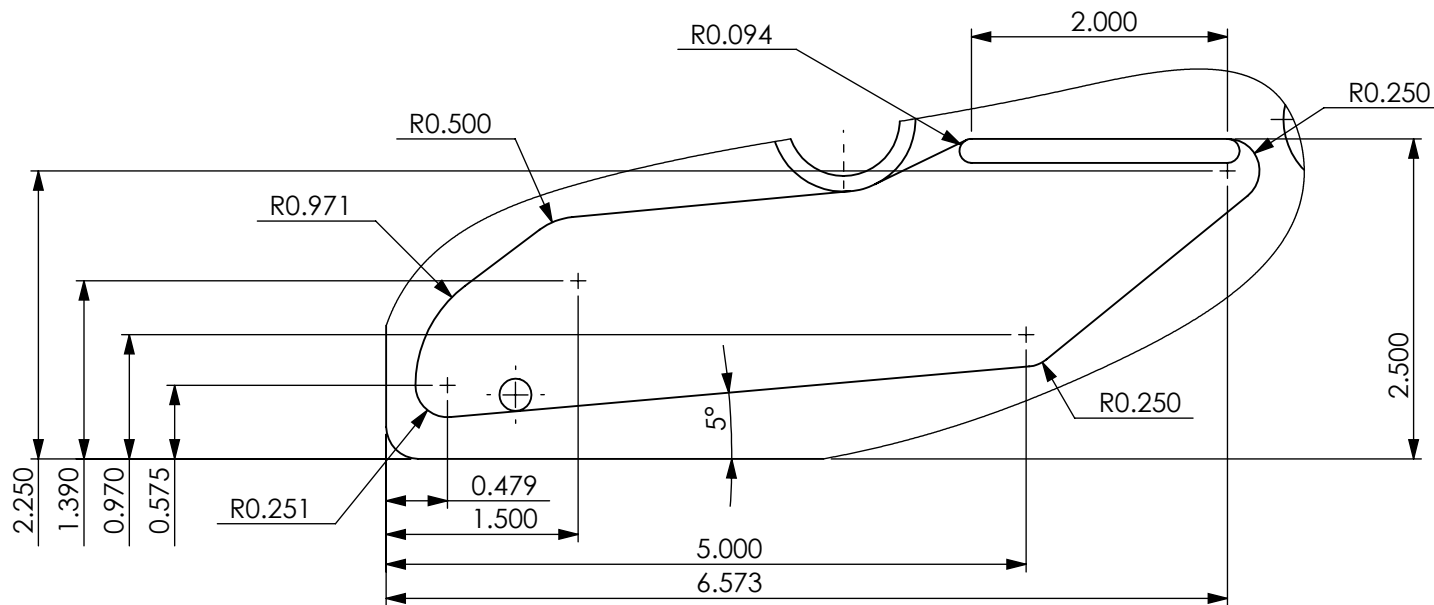

DETAIL C
SCALE 1 : 1.5

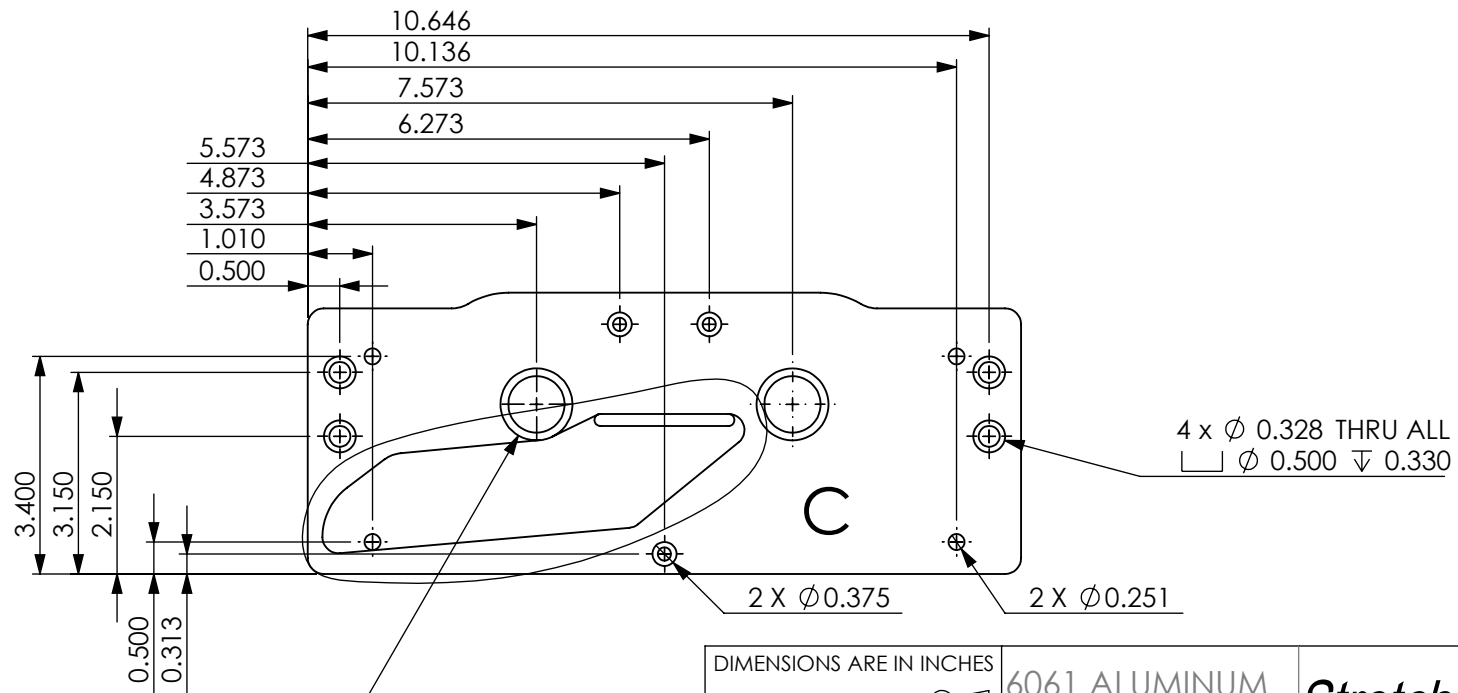

2 x Ø 0.880 THRU ALL
Ø 1.125 ± 0.313

PROPRIETARY AND CONFIDENTIAL
THE INFORMATION CONTAINED IN THIS DRAWING IS THE SOLE PROPERTY OF UNIVERSITY OF IDAHO, ME DEPARTMENT. ANY REPRODUCTION IN PART OR AS A WHOLE WITHOUT THE WRITTEN PERMISSION OF UNIVERSITY OF IDAHO, ME DEPARTMENT IS PROHIBITED.

DIMENSIONS ARE IN INCHES

THIRD ANGLE PROJECTION

6061 ALUMINUM
Material:

DEFAULT TOLERANCES:

LINEAR:
X. ± .1
X.X ± .01
X.XX ± .001
X.XXX ± .005

ANGULAR:
X. ± 2
X.X ± 1
X.XX ± 0.30°

TTTF TOP PLATE

DESCRIPTION:

CHECKED BY: SPENCER OLDEMEYER
DRAWN BY:
FILE NAME: 5-08

DATE: 5/5/2009
DATE:
CAD Application
SolidWorks

Stretch Armstrong

UNIVERSITY OF IDAHO
ME DEPARTMENT

Part #: 5-08 (2 OF 2)

QTY: 1

Scale: 1:3

SHEET 33 OF 62

ITEM NO.	PART #	DESCRIPTION	QTY.
1	6-01	LOADCELL	1
2	6-02	LOADCELL ATTACHMENT PLATE	1
3	6-04	LOAD SPREADING NUT	2
4	6-05	SPECIMEN GRIP	2
5	6-03	LOAD SPREADING WASHER	2
6	N/A	GRADE 8 BOLT	2
7	N/A	TENSILE SPECIMEN	2

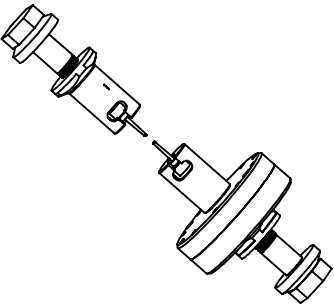
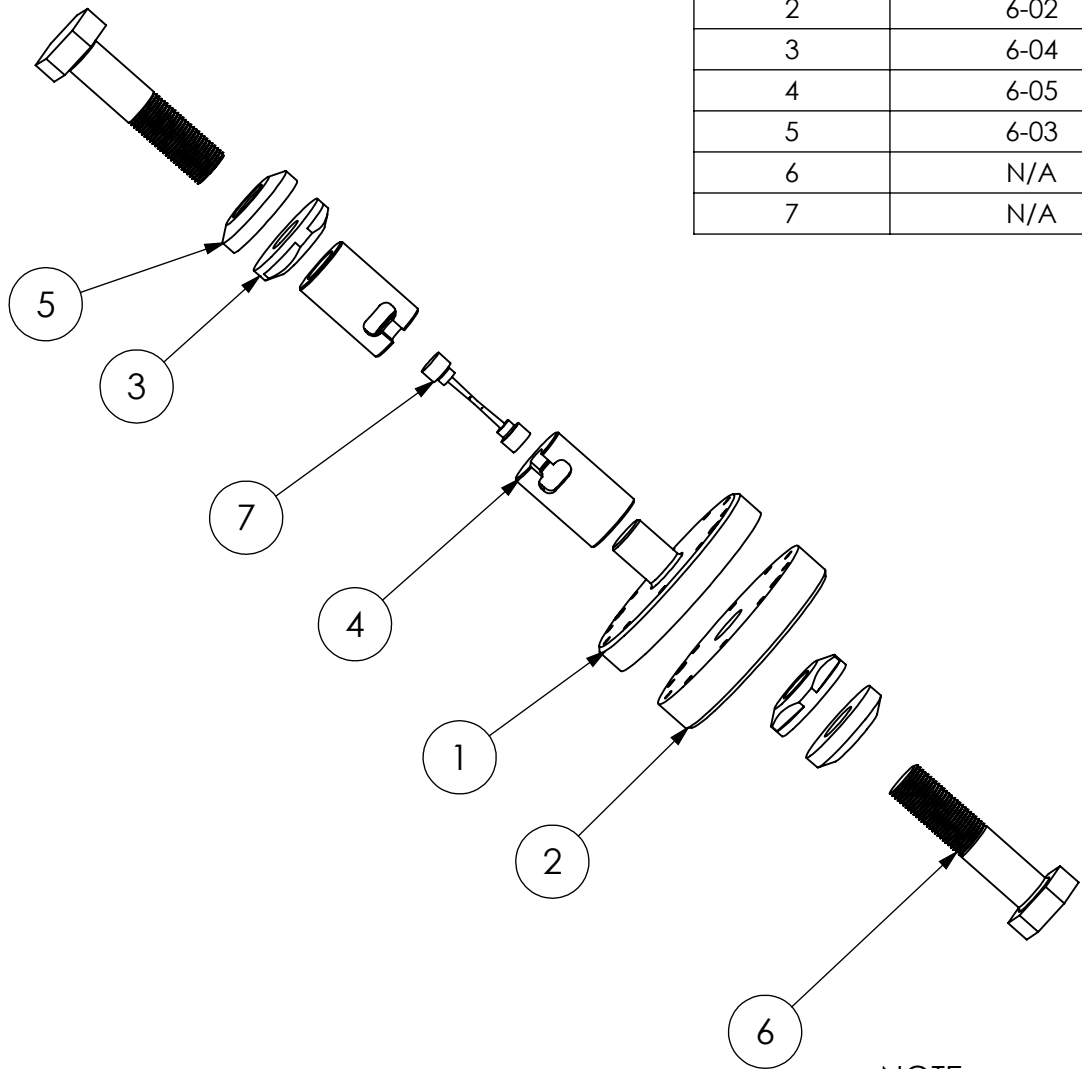

SCALE 1:5

NOTE:
 #6 IS A GRADE 8 BOLT 5/8-18 x 3"
 #7 IS A STANDARD TENSILE SPECIMEN

PROPRIETARY AND CONFIDENTIAL
 THE INFORMATION CONTAINED IN THIS DRAWING IS THE SOLE PROPERTY OF UNIVERSITY OF IDAHO, ME DEPARTMENT. ANY REPRODUCTION IN PART OR AS A WHOLE WITHOUT THE WRITTEN PERMISSION OF UNIVERSITY OF IDAHO, ME DEPARTMENT IS PROHIBITED.

DIMENSIONS ARE IN INCHES		VARIOUS		<i>Stretch Armstrong</i>	
THIRD ANGLE PROJECTION 		Material:			
DEFAULT TOLERANCES:		LOAD AND MOUNTING ASSEMBLY		UNIVERSITY OF IDAHO ME DEPARTMENT	
LINEAR: X: ± .1 X.X ± .01 X.XX ± .001 X.XXX ± .005	ANGULAR: X ± 2 X.X ± 1 X.XX ± 0.30°	DESCRIPTION:			
		CHECKED BY:	DATE:	Part #: 6-00	
		CARLOS DUARTE	5/5/2009		
		DRAWN BY:	DATE:	QTY: 1	
		FILE NAME: ITTF Loadcell and Mounting Assembly	CAD Application SolidWorks	Scale: 1:3	
				SHEET 34 OF 62	

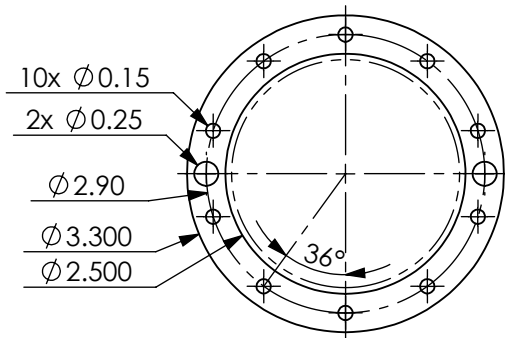
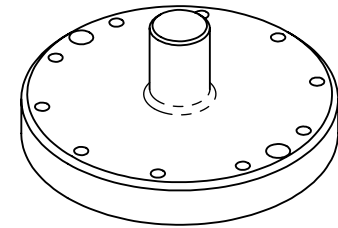
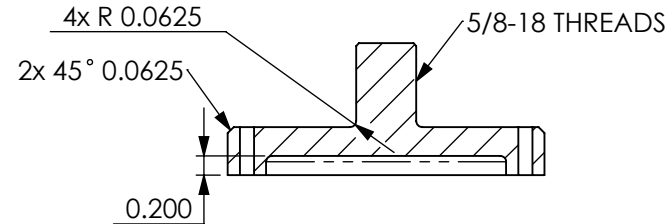
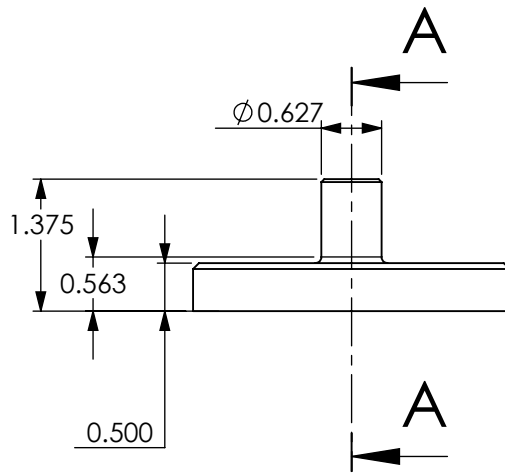

PROPRIETARY AND CONFIDENTIAL
THE INFORMATION CONTAINED IN THIS DRAWING IS THE SOLE PROPERTY OF UNIVERSITY OF IDAHO, ME DEPARTMENT. ANY REPRODUCTION IN PART OR AS A WHOLE WITHOUT THE WRITTEN PERMISSION OF UNIVERSITY OF IDAHO, ME DEPARTMENT IS PROHIBITED.

DIMENSIONS ARE IN INCHES		4150 STEEL		<i>Stretch Armstrong</i>	
THIRD ANGLE PROJECTION 		Material:			
DEFAULT TOLERANCES:		LOADCELL		UNIVERSITY OF IDAHO ME DEPARTMENT	
LINEAR: X. ± .1 X.X ± .01 X.XX ± .001 X.XXX ± .005	ANGULAR: X. ± 2 X.X ± 1 X.XX ± 0.30°	DESCRIPTION:			
		CHECKED BY:		DATE:	
		CARLOS DUARTE		4/26/2009	
		DRAWN BY:		DATE:	
		FILE NAME: 6-01A		CAD Application SolidWorks	
				Part #: 6-01	QTY: 1
				Scale: 1:2	SHEET 35 OF 62

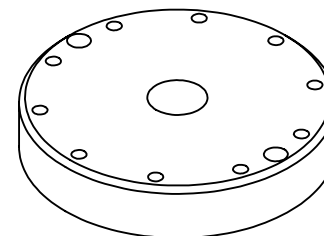
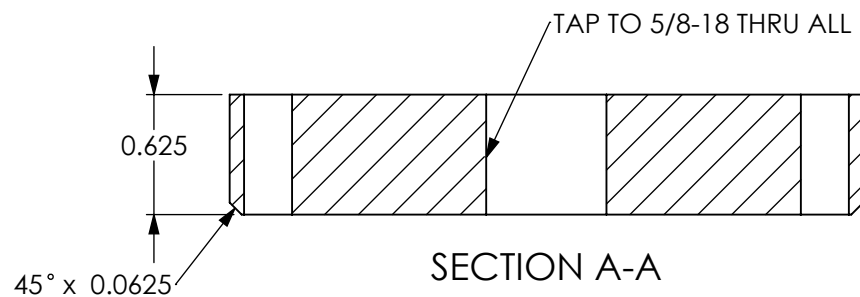

SCALE 1:2

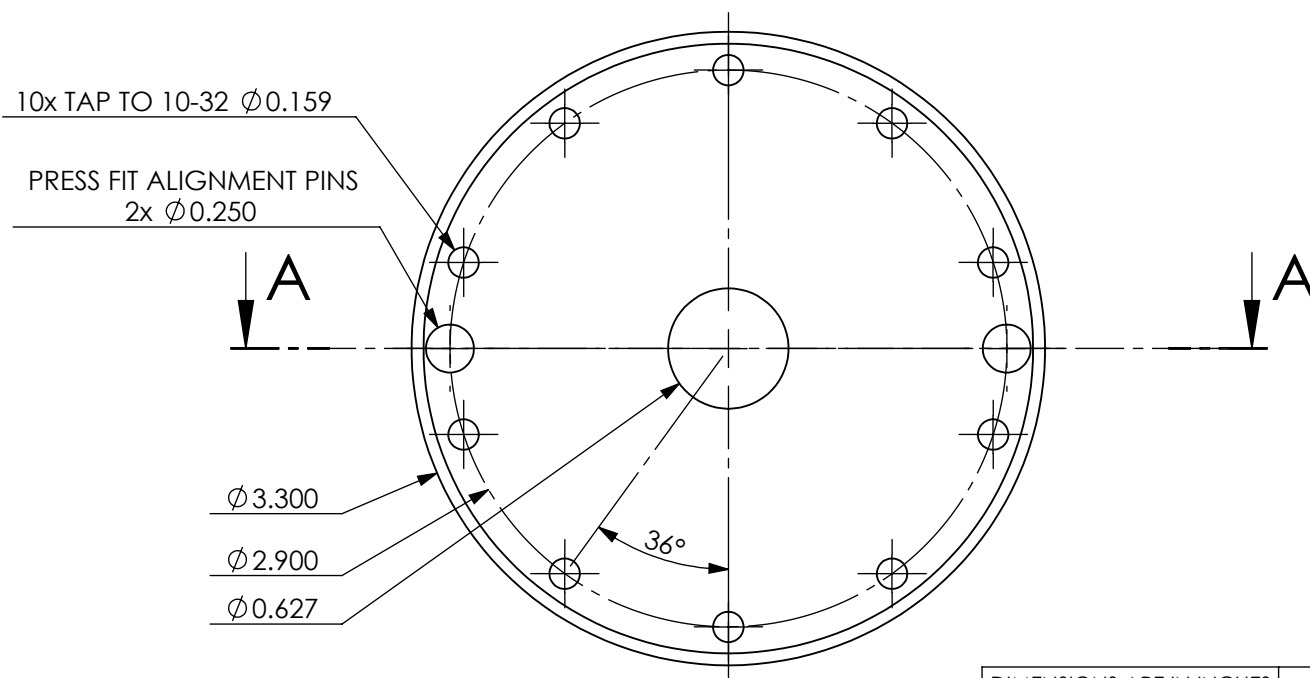

PROPRIETARY AND CONFIDENTIAL
THE INFORMATION CONTAINED IN THIS DRAWING IS THE SOLE PROPERTY OF UNIVERSITY OF IDAHO, ME DEPARTMENT. ANY REPRODUCTION IN PART OR AS A WHOLE WITHOUT THE WRITTEN PERMISSION OF UNIVERSITY OF IDAHO, ME DEPARTMENT IS PROHIBITED.

DIMENSIONS ARE IN INCHES

THIRD ANGLE PROJECTION

4140 STEEL
Material:

DEFAULT TOLERANCES:

LINEAR:
X. ± .1
X.X ± .01
X.XX ± .001
X.XXX ± .005

ANGULAR:
X. ± 2
X.X ± 1
X.XX ± 0.30°

DESCRIPTION: LOADCELL ATTACHMENT PLATE

CHECKED BY: CARLOS DUARTE

DRAWN BY: CARLOS DUARTE

FILE NAME: 6-02

DATE: 4/15/2009

DATE: 4/15/2009

CAO Application
SolidWorks

Stretch Armstrong

UNIVERSITY OF IDAHO
ME DEPARTMENT

Part #: 6-02

QTY: 1

Scale: 1:1

SHEET 36 OF 62

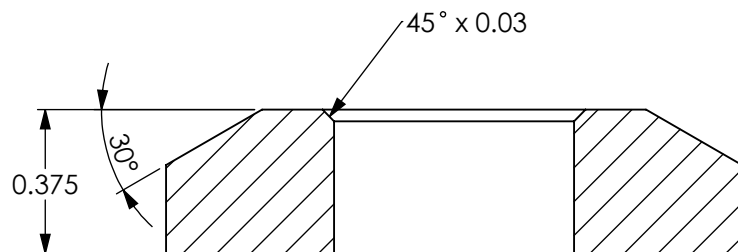
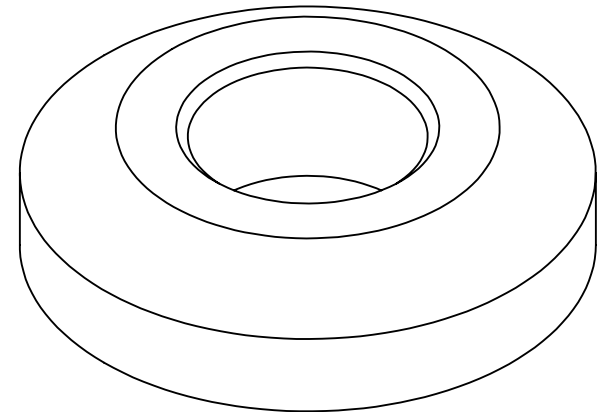
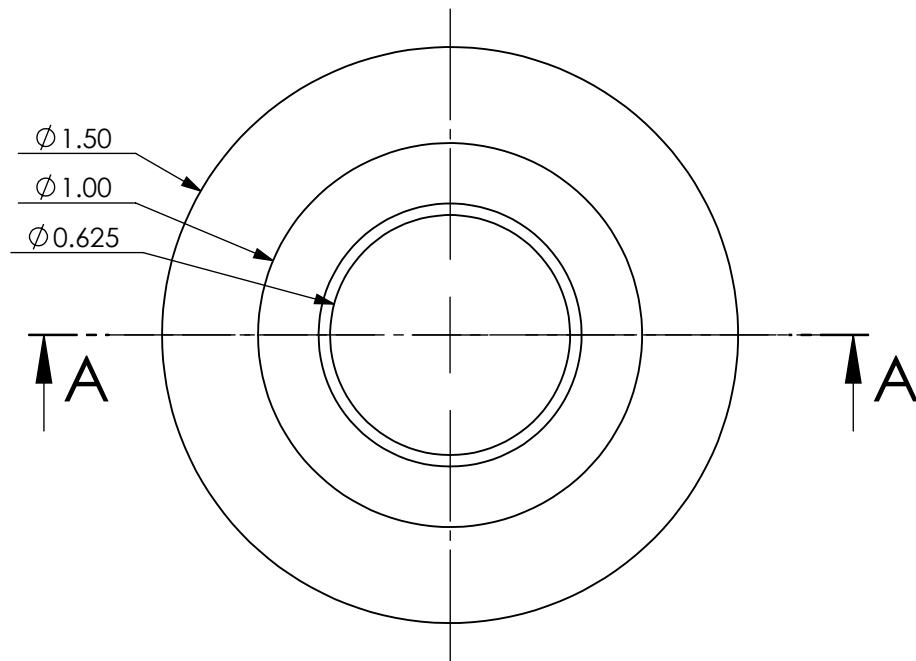

SECTION A-A

PROPRIETARY AND CONFIDENTIAL
THE INFORMATION CONTAINED IN THIS DRAWING IS THE SOLE PROPERTY OF UNIVERSITY OF IDAHO, ME DEPARTMENT. ANY REPRODUCTION IN PART OR AS A WHOLE WITHOUT THE WRITTEN PERMISSION OF UNIVERSITY OF IDAHO, ME DEPARTMENT IS PROHIBITED.

DIMENSIONS ARE IN INCHES		4140 STEEL		<i>Stretch Armstrong</i>	
THIRD ANGLE PROJECTION 		Material:			
DEFAULT TOLERANCES:		LOAD SPREADING WASHER		UNIVERSITY OF IDAHO ME DEPARTMENT	
LINEAR: X. ± .1 X.X ± .01 X.XX ± .001 X.XXX ± .005	ANGULAR: X. ± 2 X.X ± 1 X.XX ± 0.30°	DESCRIPTION:			
		CHECKED BY:	DATE:		
		CARLOS DUARTE		4/15/2009	
		DRAWN BY:			
FILE NAME: 6-03		CAD Application SolidWorks		Part #: 6-03	QTY:2
				Scale: 2:1	SHEET 37 OF 62

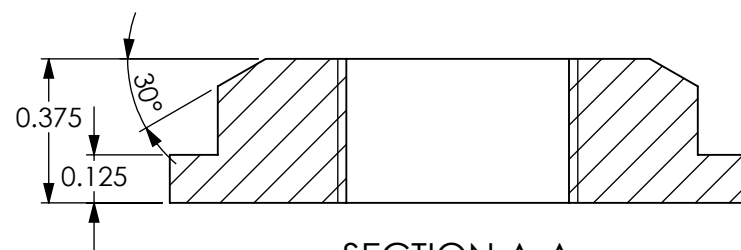
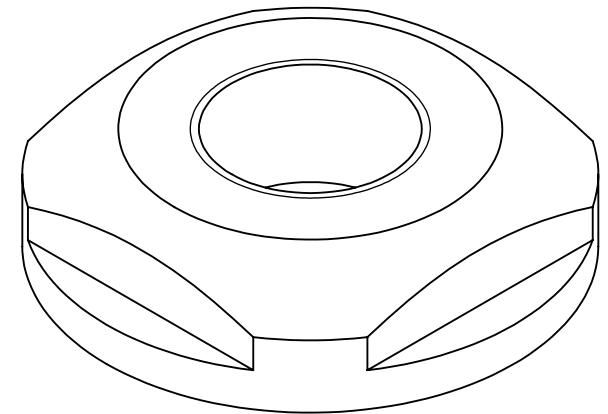
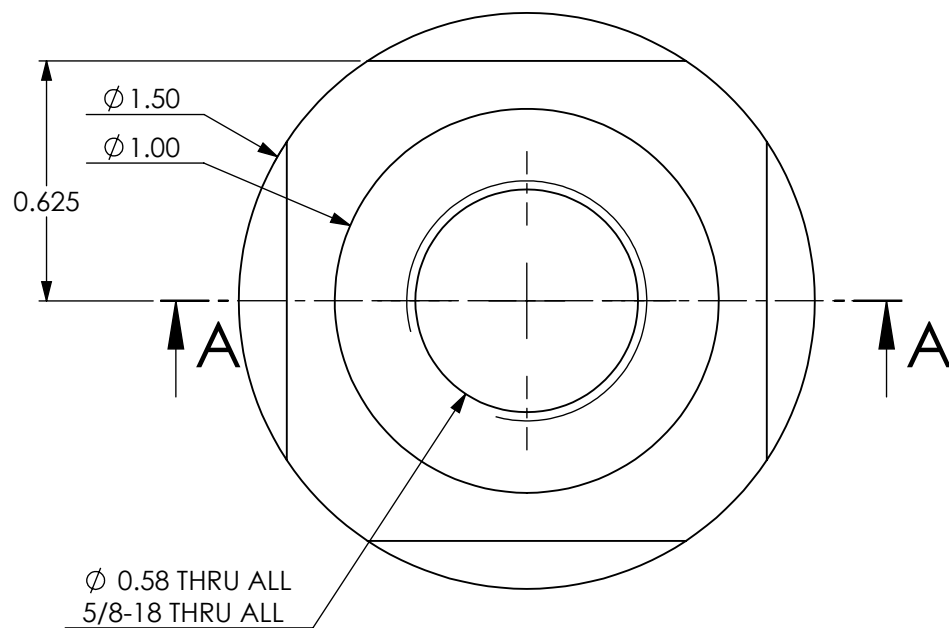

SECTION A-A

PROPRIETARY AND CONFIDENTIAL
 THE INFORMATION CONTAINED IN THIS DRAWING IS THE SOLE PROPERTY OF UNIVERSITY OF IDAHO, ME DEPARTMENT. ANY REPRODUCTION IN PART OR AS A WHOLE WITHOUT THE WRITTEN PERMISSION OF UNIVERSITY OF IDAHO, ME DEPARTMENT IS PROHIBITED.

DIMENSIONS ARE IN INCHES		4140 STEEL		<i>Stretch Armstrong</i>	
THIRD ANGLE PROJECTION 		Material:			
DEFAULT TOLERANCES:		LOAD SPREADING NUT		UNIVERSITY OF IDAHO ME DEPARTMENT	
LINEAR: X. ± .1 X.X ± .01 X.XX ± .001 X.XXX ± .005	ANGULAR: X. ± 2 X.X ± 1 X.XX ± 0.30°	DESCRIPTION:			
		CHECKED BY:	DATE:	Part #: 6-04	
		CARLOS DUARTE	4/15/2009		
		DRAWN BY:	DATE:	QTY:2	
		FILE NAME: 6-04	CAD Application SolidWorks	Scale: 2:1	
				SHEET 38 OF 62	

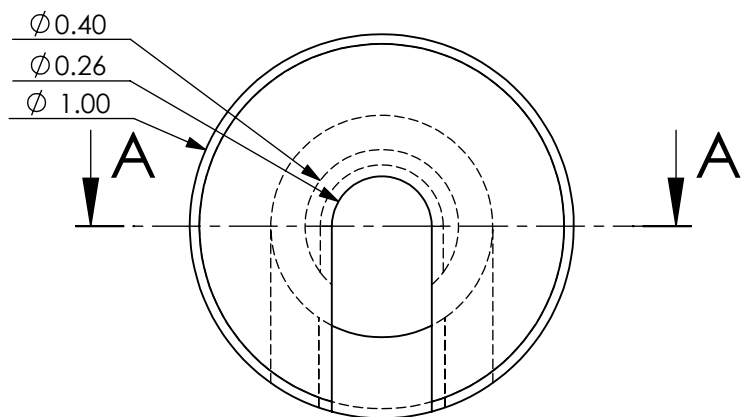
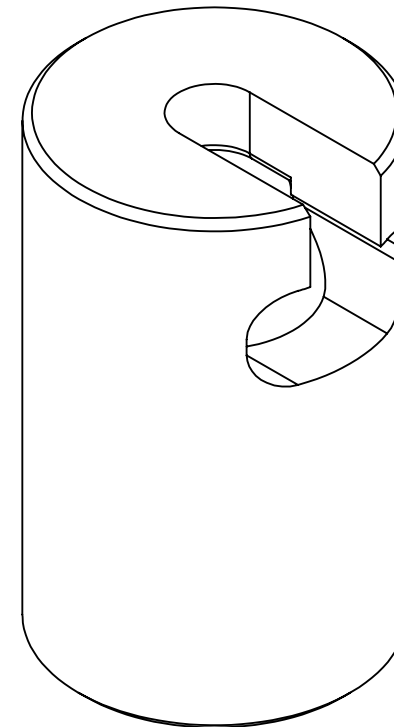
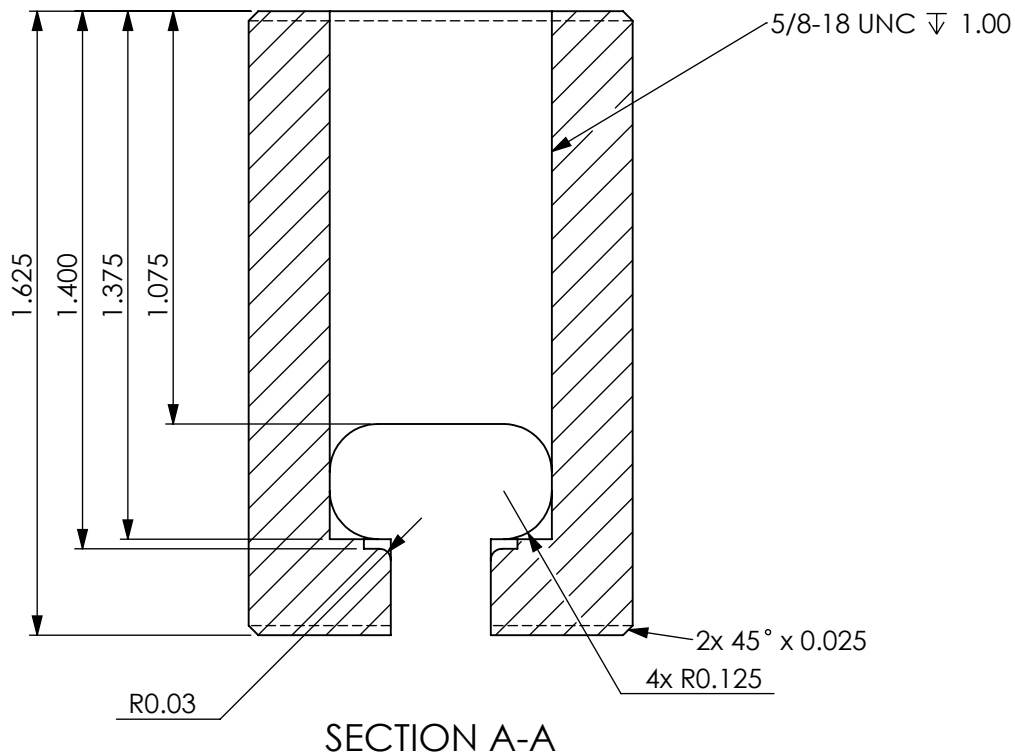

PROPRIETARY AND CONFIDENTIAL
THE INFORMATION CONTAINED IN THIS DRAWING IS THE SOLE PROPERTY OF UNIVERSITY OF IDAHO, ME DEPARTMENT. ANY REPRODUCTION IN PART OR AS A WHOLE WITHOUT THE WRITTEN PERMISSION OF UNIVERSITY OF IDAHO, ME DEPARTMENT IS PROHIBITED.

DIMENSIONS ARE IN INCHES		4140 STEEL		<i>Stretch Armstrong</i>	
THIRD ANGLE PROJECTION 		Material:			
DEFAULT TOLERANCES:		SPECIMEN GRIP		UNIVERSITY OF IDAHO ME DEPARTMENT	
LINEAR: X. ± .1 X.XX ± .01 X.XX ± .001 X.XXX ± .005	ANGULAR: X. ± 2 X.X ± 1 X.XX ± 0.30'	DESCRIPTION:			
		CHECKED BY:	CARLOS DUARTE	DATE:	4/29/2009
		DRAWN BY:		FILE NAME: 6-05	
				CAB Application SolidWorks	
				Part # : 6-05	
				QTY:2	
		Scale: 2:1		SHEET 39 OF 62	

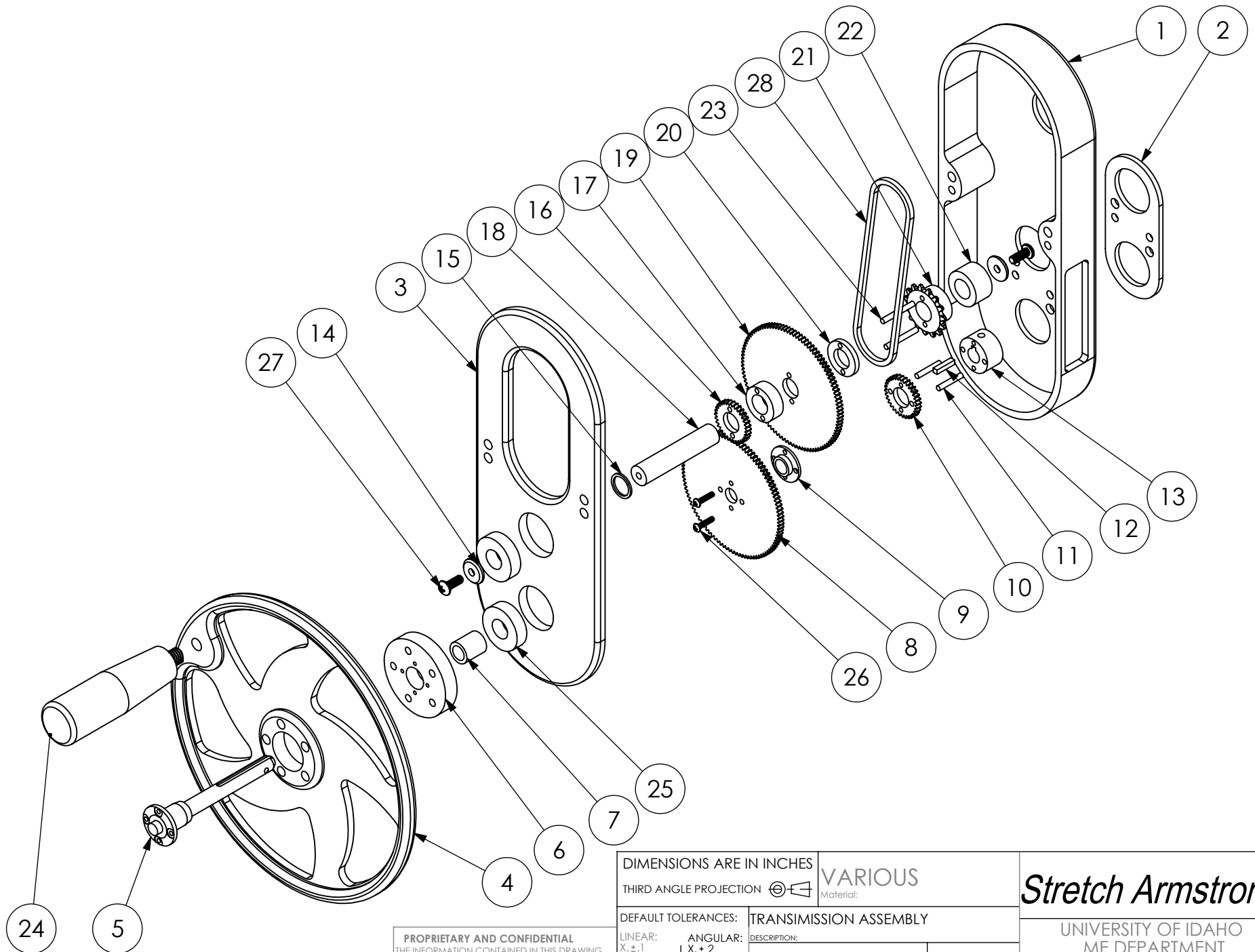

PROPRIETARY AND CONFIDENTIAL
 THE INFORMATION CONTAINED IN THIS DRAWING IS THE SOLE PROPERTY OF UNIVERSITY OF IDAHO, ME DEPARTMENT. ANY REPRODUCTION IN PART OR AS A WHOLE WITHOUT THE WRITTEN PERMISSION OF UNIVERSITY OF IDAHO, ME DEPARTMENT IS PROHIBITED.

DIMENSIONS ARE IN INCHES

THIRD ANGLE PROJECTION

VARIOUS
 Material:

DEFAULT TOLERANCES:

LINEAR:
 X. ± .1
 X.X ± .01
 X.XX ± .001
 X.XXX ± .005

ANGULAR:
 X. ± 2
 X.X ± 1
 X.XX ± 0.30°

TRANSMISSION ASSEMBLY

DESCRIPTION:

CHECKED BY:

AMANDA BOLLAND

DRAWN BY:

FILE NAME: 7

DATE:

5/4/2009

DATE:

CAD Application
 SolidWorks

Stretch Armstrong

UNIVERSITY OF IDAHO
 ME DEPARTMENT

Part #: 7-00 (1 OF 2)

QTY: 1

Scale: 1:3

SHEET 40 OF 62

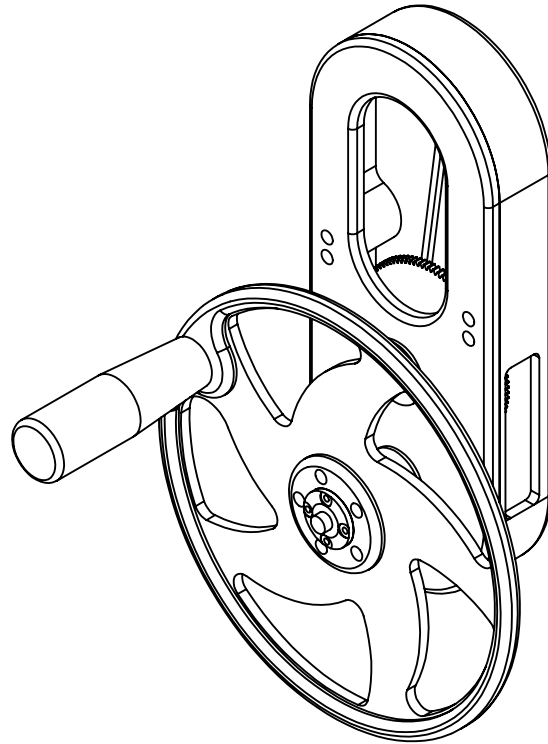

ITEM NO.	PART #	DESCRIPTION	QTY.
1	7-01	CHAIN HOUSE	1
2	7-02	CHAIN HOUSE SPACER	1
3	7-03	CHAIN COVER	1
4	7-04	WHEEL	1
5	7-05	QUICK PIN	1
6	7-06	CRANK HANDLE SUPPORT	1
7	7-07	LOWER SLIDE SPACER	1
8	7-08	LOWER GEAR 100	1
9	7-09	LOWER MIDDLE SPACER	1
10	7-10	LOWER GEAR 32	1
11	N/A	EIGHTH X THREEQUARTER DOWEL PIN	2
12	7-12	LOWER SHAFT KEY	1
13	7-13	LOWER SHAFT SLEEVE	1
14	7-14	SHAFT END CAP	2
15	7-15	UPPER SPACER 1	1
16	7-16	UPPER GEAR 32	1
17	7-17	UPPER SPACER 2	1
18	7-18	UPPER SHAFT	1
19	7-19	UPPER GEAR 100	1
20	7-20	UPPER SPACER 3	1
21	7-21	UPPER SPROCKET	1
22	7-22	UPPER SPACER 4	1
23	N/A	EIGHTH X ONE DOWEL PIN	2
24	N/A	HANDLE	1
25	N/A	R8 BEARING	2
26	N/A	4-40 X HALF SCREW	2
27	N/A	10-32 X HALF SCREW	2
28	N/A	CHAIN SIZE #25	1

PROPRIETARY AND CONFIDENTIAL
 THE INFORMATION CONTAINED IN THIS DRAWING IS THE SOLE PROPERTY OF UNIVERSITY OF IDAHO, ME DEPARTMENT. ANY REPRODUCTION IN PART OR AS A WHOLE WITHOUT THE WRITTEN PERMISSION OF UNIVERSITY OF IDAHO, ME DEPARTMENT IS PROHIBITED.

DIMENSIONS ARE IN INCHES		THIRD ANGLE PROJECTION 		VARIOUS Material:		<i>Stretch Armstrong</i>	
DEFAULT TOLERANCES:		TRANSMISSION ASSEMBLY		DESCRIPTION:			
LINEAR: X. ± .1 X.X ± .01 X.XX ± .001 X.XXX ± .005	ANGULAR: X. ± 2 X.X ± 1 X.XX ± 0.30°	CHECKED BY: AMANDA BOLLAND	DATE: 5/4/2009	UNIVERSITY OF IDAHO ME DEPARTMENT		Part #:	QTY:
DRAWN BY: FILE NAME: 7		DATE: SolidWorks		Scale: 1:3		SHEET 41 OF 62	

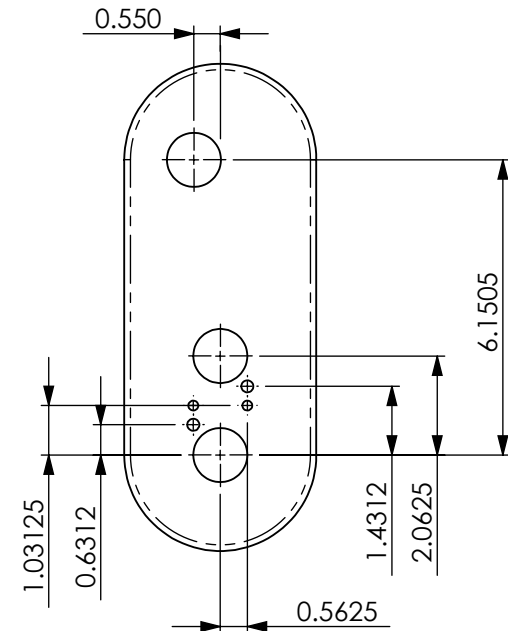
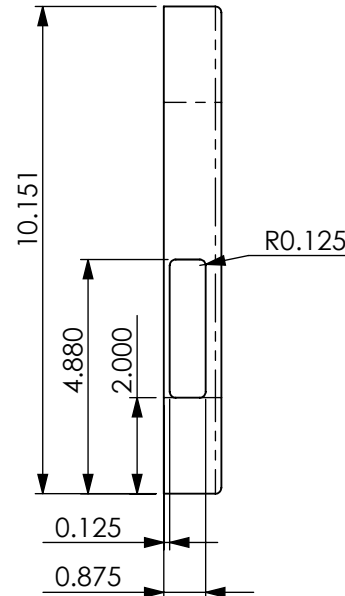
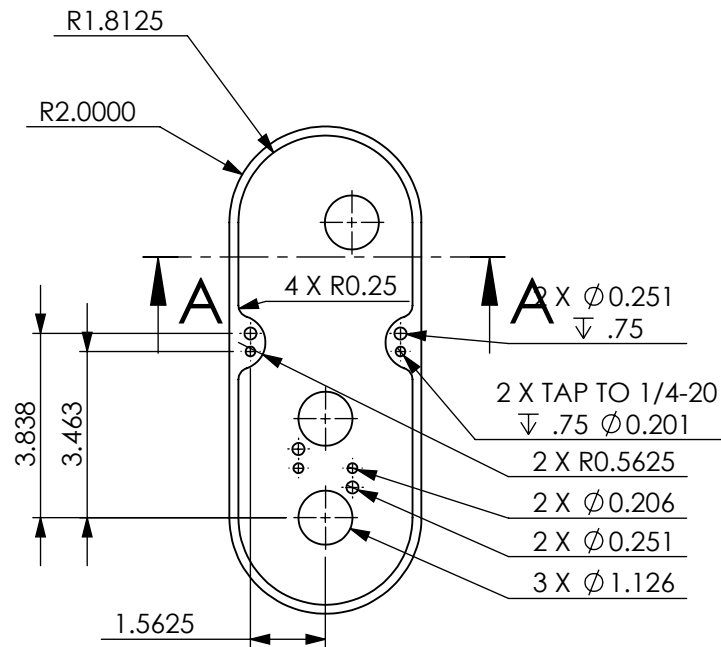
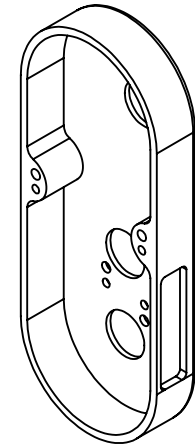
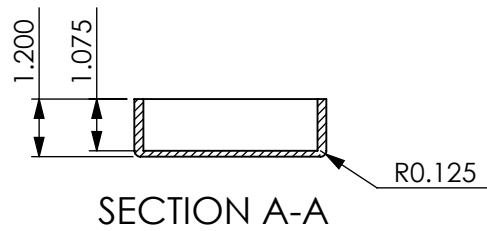

PROPRIETARY AND CONFIDENTIAL
THE INFORMATION CONTAINED IN THIS DRAWING IS THE SOLE PROPERTY OF UNIVERSITY OF IDAHO, ME DEPARTMENT. ANY REPRODUCTION IN PART OR AS A WHOLE WITHOUT THE WRITTEN PERMISSION OF UNIVERSITY OF IDAHO, ME DEPARTMENT IS PROHIBITED.

DIMENSIONS ARE IN INCHES		6061 ALUMINUM		<i>Stretch Armstrong</i>	
THIRD ANGLE PROJECTION 		Material:			
DEFAULT TOLERANCES:		CHAIN HOUSE		UNIVERSITY OF IDAHO ME DEPARTMENT	
LINEAR: X. ± .1 X.X ± .01 X.XX ± .001 X.XXX ± .005	ANGULAR: X. ± 2 X.X ± 1 X.XX ± 0.30°	DESCRIPTION:			
		CHECKED BY:			
		AMANDA BOLLAND	DATE:	4/30/2009	
		DRAWN BY:		Part #: 7-01	
		FILE NAME: 7-01		QTY: 1	
			CAD Application SolidWorks	Scale: 1:4	
				SHEET 42 OF 62	

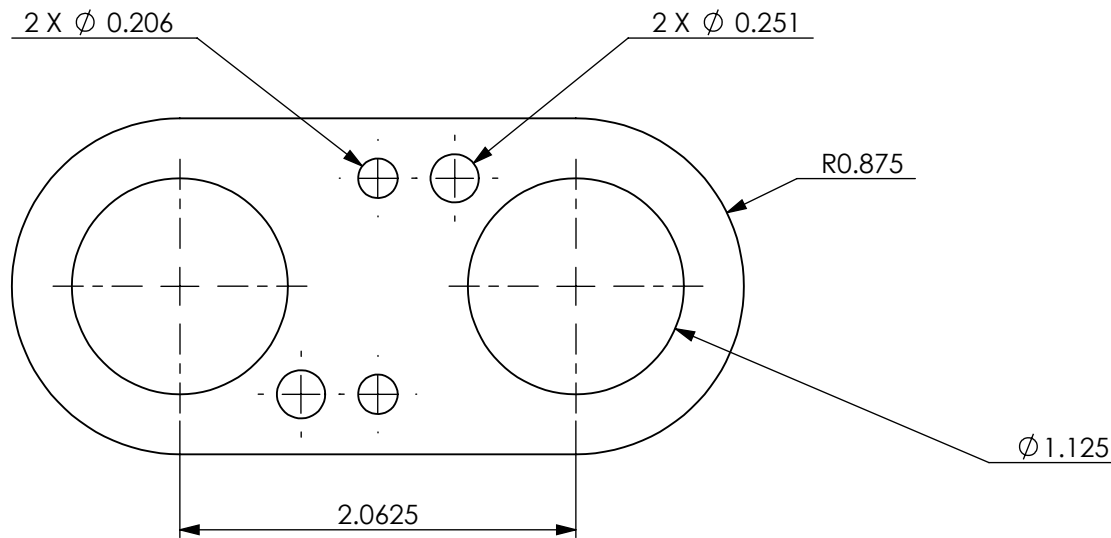
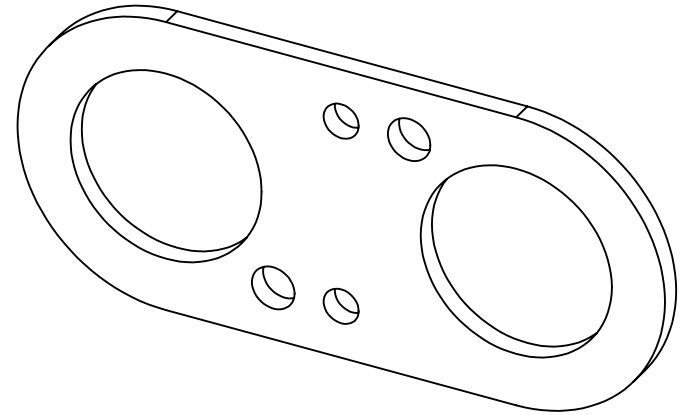
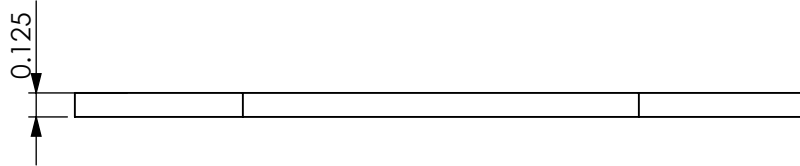

PROPRIETARY AND CONFIDENTIAL
THE INFORMATION CONTAINED IN THIS DRAWING IS THE SOLE PROPERTY OF UNIVERSITY OF IDAHO, ME DEPARTMENT. ANY REPRODUCTION IN PART OR AS A WHOLE WITHOUT THE WRITTEN PERMISSION OF UNIVERSITY OF IDAHO, ME DEPARTMENT IS PROHIBITED.

DIMENSIONS ARE IN INCHES		6061 ALUMINUM		<i>Stretch Armstrong</i>	
THIRD ANGLE PROJECTION 		Material:			
DEFAULT TOLERANCES:		CHAIN HOUSE SPACER		UNIVERSITY OF IDAHO ME DEPARTMENT	
LINEAR: X. ± .1 X.X ± .01 X.XX ± .001 X.XXX ± .005	ANGULAR: X. ± 2 X.X ± 1 X.XX ± 0.30°	DESCRIPTION:			
		CHECKED BY:	DATE:		
		AMANDA BOLLAND		4/26/2009	
		DRAWN BY:	DATE:		
		FILE NAME: 7-02		CAD Application SolidWorks	
				Part #: 7-02	QTY:1
				Scale: 1:1	SHEET 43 OF 62

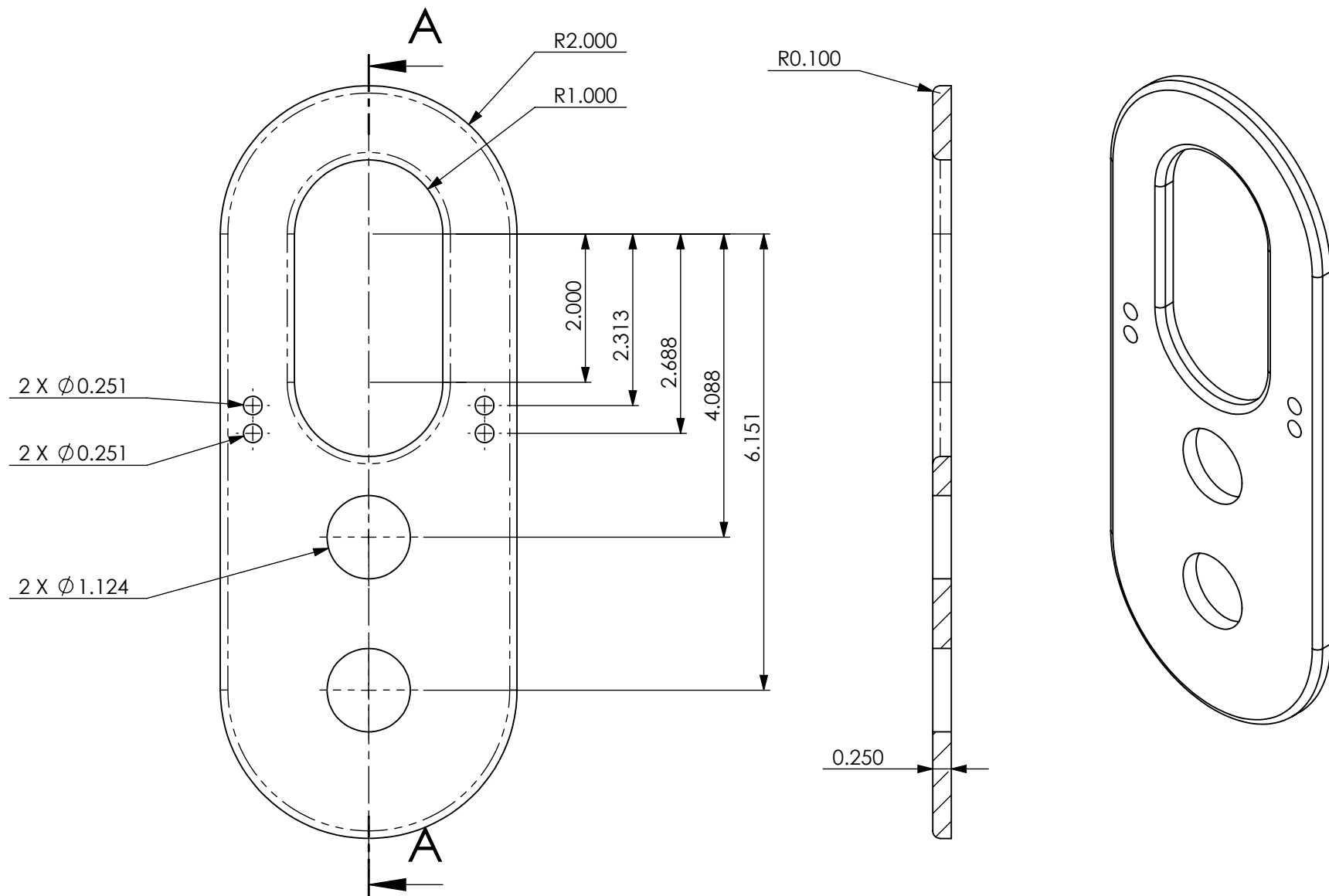

SECTION A-A

PROPRIETARY AND CONFIDENTIAL
THE INFORMATION CONTAINED IN THIS DRAWING IS THE SOLE PROPERTY OF UNIVERSITY OF IDAHO, ME DEPARTMENT. ANY REPRODUCTION IN PART OR AS A WHOLE WITHOUT THE WRITTEN PERMISSION OF UNIVERSITY OF IDAHO, ME DEPARTMENT IS PROHIBITED.

DIMENSIONS ARE IN INCHES		6061 ALUMINUM		<i>Stretch Armstrong</i>	
THIRD ANGLE PROJECTION 		Material:			
DEFAULT TOLERANCES:		CHAIN COVER		UNIVERSITY OF IDAHO ME DEPARTMENT	
LINEAR: X. ± .1 X.X ± .01 X.XX ± .001 X.XXX ± .005	ANGULAR: X. ± 2 X.X ± 1 X.XX ± 0.30'	DESCRIPTION:			
		CHECKED BY: AMANDA BOLLAND	DATE: 4/26/2009	Part #: 7-03	
		DRAWN BY: 7-03	DATE: CAD Application SolidWorks		
				Scale: 1:2	SHEET 44 OF 62

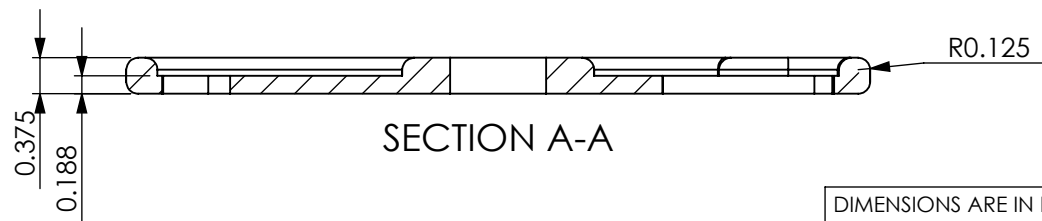
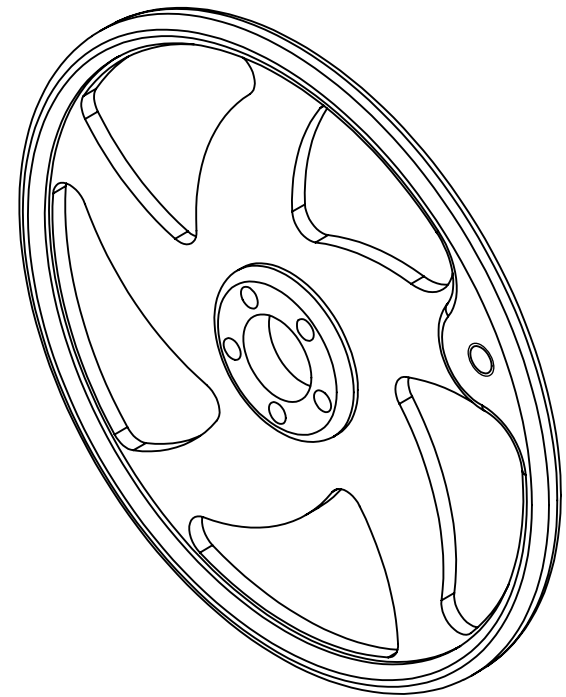
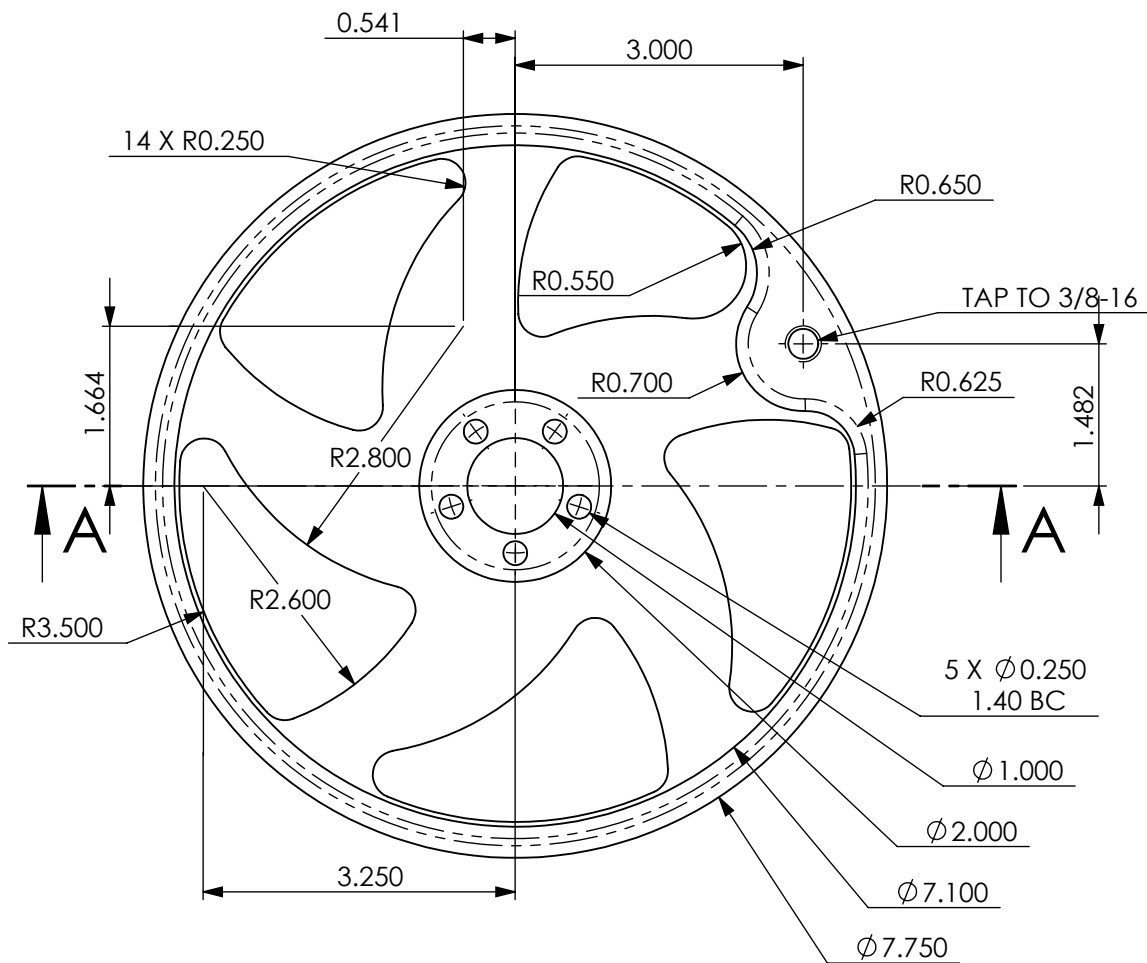

PROPRIETARY AND CONFIDENTIAL
THE INFORMATION CONTAINED IN THIS DRAWING IS THE SOLE PROPERTY OF UNIVERSITY OF IDAHO, ME DEPARTMENT. ANY REPRODUCTION IN PART OR AS A WHOLE WITHOUT THE WRITTEN PERMISSION OF UNIVERSITY OF IDAHO, ME DEPARTMENT IS PROHIBITED.

DIMENSIONS ARE IN INCHES
THIRD ANGLE PROJECTION

6061 ALUMINUM
Material:

DEFAULT TOLERANCES:

LINEAR:
X. ± 0.1
X.X ± 0.01
X.XX ± 0.001
X.XXX ± 0.005

ANGULAR:
X. ± 2
X.X ± 1
X.XX $\pm 0.30^\circ$

DESCRIPTION:

CHECKED BY:
AMANDA BOLLAND

DATE:
4/26/2009

FILE NAME: 7-04

DATE:
4/26/2009

CAO Application
SolidWorks

Stretch Armstrong

UNIVERSITY OF IDAHO
ME DEPARTMENT

Part #: 7-04

QTY: 1

Scale: 1:2

SHEET 45 OF 62

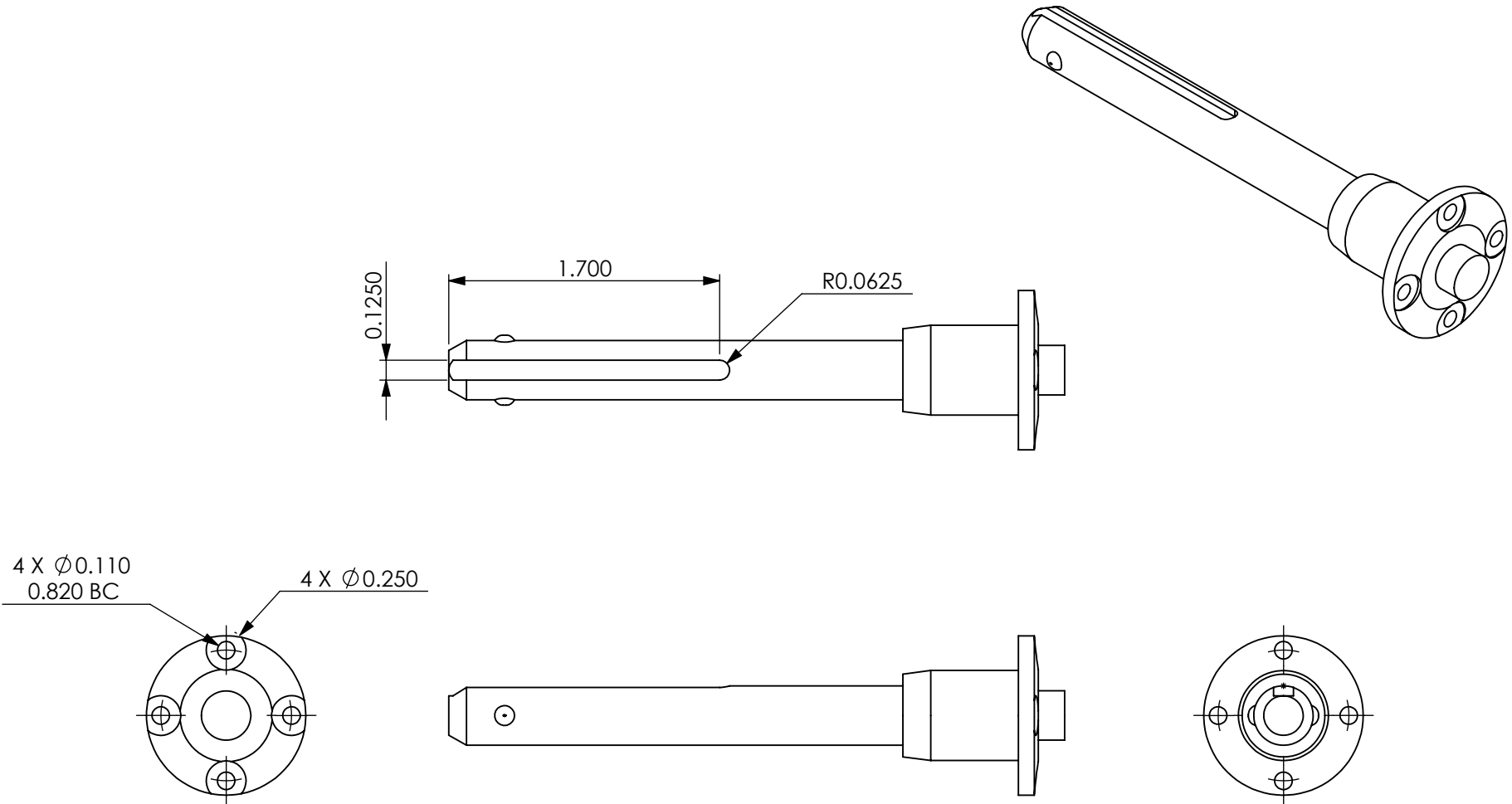

NOTE: PART FROM MSC # 60010501

PROPRIETARY AND CONFIDENTIAL
THE INFORMATION CONTAINED IN THIS DRAWING IS THE SOLE PROPERTY OF UNIVERSITY OF IDAHO, ME DEPARTMENT. ANY REPRODUCTION IN PART OR AS A WHOLE WITHOUT THE WRITTEN PERMISSION OF UNIVERSITY OF IDAHO, ME DEPARTMENT IS PROHIBITED.

DIMENSIONS ARE IN INCHES		6061 ALUMINUM		<i>Stretch Armstrong</i>	
THIRD ANGLE PROJECTION 		Material:			
DEFAULT TOLERANCES:		QUICK PIN		UNIVERSITY OF IDAHO ME DEPARTMENT	
LINEAR: X. ± .1 X.X ± .01 X.XX ± .001 X.XXX ± .005	ANGULAR: X. ± 2 X.X ± 1 X.XX ± 0.30°	DESCRIPTION:			
		CHECKED BY:	DATE:		
		AMANDA BOLLAND		4/26/2009	
		DRAWN BY:		DATE:	
		FILE NAME: 7-05		CAD Application SolidWorks	
				Part #: 7-05	QTY: 1
				Scale: 1:1	SHEET 46 OF 62

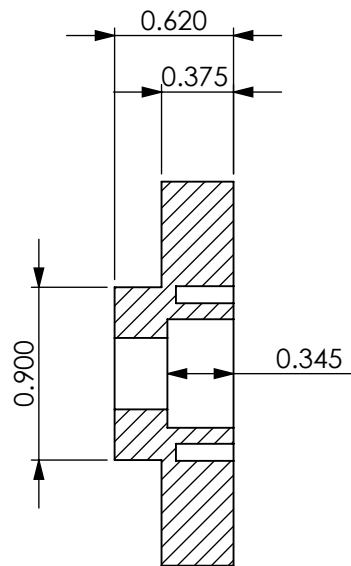

SECTION A-A

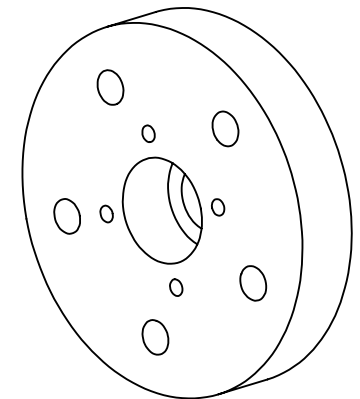
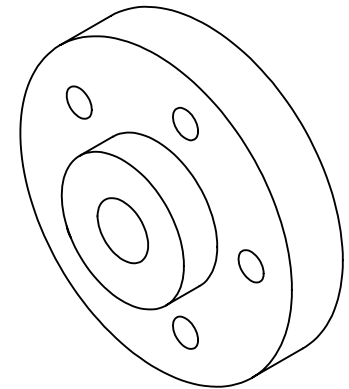
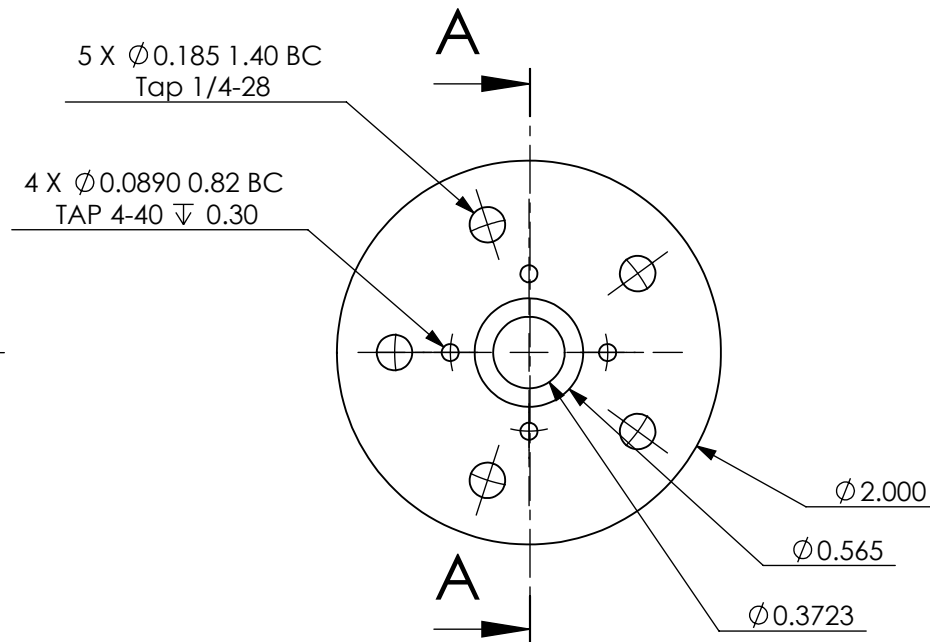

PROPRIETARY AND CONFIDENTIAL
THE INFORMATION CONTAINED IN THIS DRAWING IS THE SOLE PROPERTY OF UNIVERSITY OF IDAHO, ME DEPARTMENT. ANY REPRODUCTION IN PART OR AS A WHOLE WITHOUT THE WRITTEN PERMISSION OF UNIVERSITY OF IDAHO, ME DEPARTMENT IS PROHIBITED.

DIMENSIONS ARE IN INCHES		6061 ALUMINUM		<i>Stretch Armstrong</i>	
THIRD ANGLE PROJECTION 		Material:			
DEFAULT TOLERANCES:		CRANK HANDLE SUPPORT		UNIVERSITY OF IDAHO ME DEPARTMENT	
LINEAR: X. ± .1 X.X ± .01 X.XX ± .001 X.XXX ± .005	ANGULAR: X. ± 2 X.X ± 1 X.XX ± 0.30°	DESCRIPTION:			
		CHECKED BY:	DATE:		
		AMANDA BOLLAND			
		DRAWN BY:	DATE:		
		7-06		CAD Application SolidWorks	Scale: 1:1

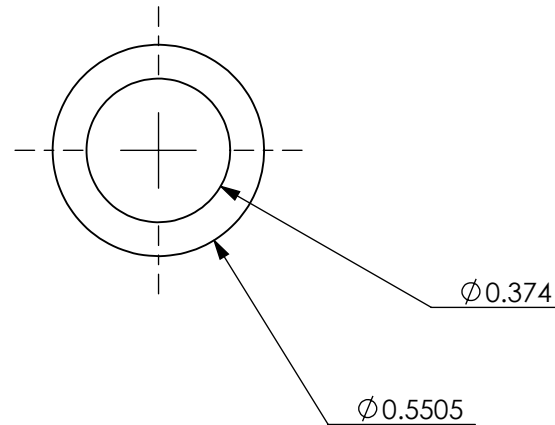
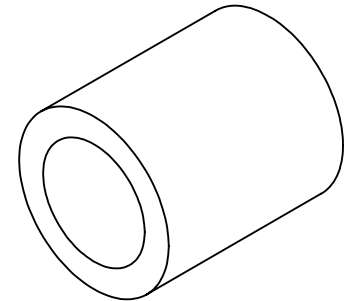

PROPRIETARY AND CONFIDENTIAL
 THE INFORMATION CONTAINED IN THIS DRAWING
 IS THE SOLE PROPERTY OF UNIVERSITY OF IDAHO,
 ME DEPARTMENT. ANY REPRODUCTION IN PART
 OR AS A WHOLE WITHOUT THE WRITTEN PERMISSION
 OF UNIVERSITY OF IDAHO, ME DEPARTMENT IS
 PROHIBITED.

DIMENSIONS ARE IN INCHES		6061 ALUMINUM		<i>Stretch Armstrong</i>	
THIRD ANGLE PROJECTION 		Material:			
DEFAULT TOLERANCES:		LOWER SLIDE SPACER		UNIVERSITY OF IDAHO ME DEPARTMENT	
LINEAR: X. $\pm .1$ X.X $\pm .01$ X.XX $\pm .001$ X.XXX $\pm .005$	ANGULAR: X. ± 2 X.X ± 1 X.XX $\pm 0.30'$	DESCRIPTION:			
		CHECKED BY:	DATE:		
		AMANDA BOLLAND		4/26/2009	
		DRAWN BY:		DATE:	
		FILE NAME: 7-07		CAD Application SolidWorks	
				Part #: 7-07	QTY:1
				Scale: 2:1	SHEET 48 OF 62

2 X $\phi 0.112$
@ 180° 0.70 BC

2 X $\phi 0.126$
@ 180° 0.70 BC

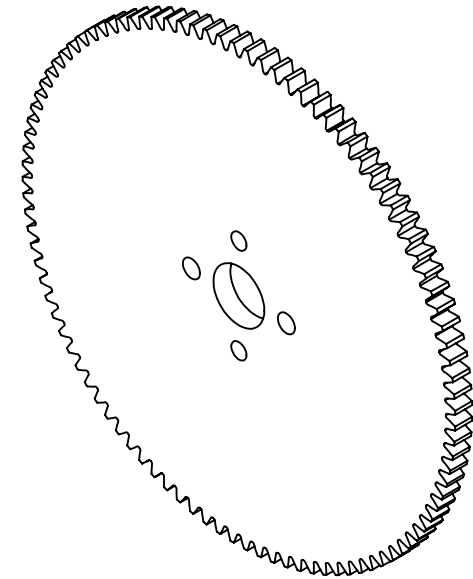
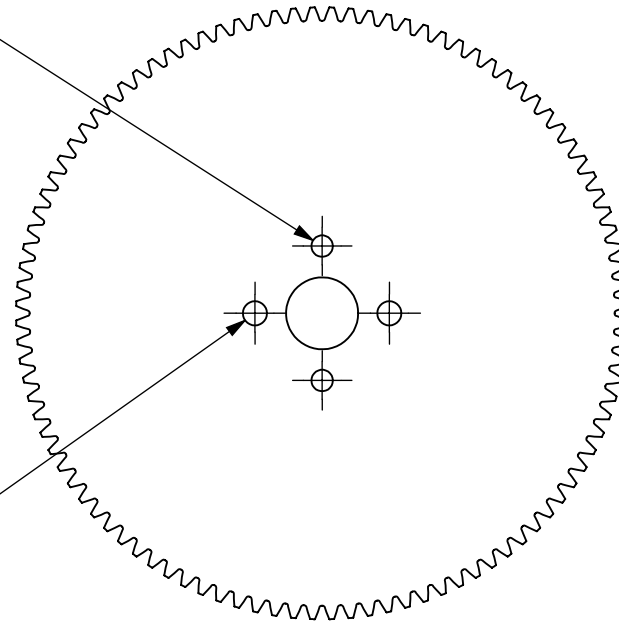

PROPRIETARY AND CONFIDENTIAL
THE INFORMATION CONTAINED IN THIS DRAWING IS THE SOLE PROPERTY OF UNIVERSITY OF IDAHO, ME DEPARTMENT. ANY REPRODUCTION IN PART OR AS A WHOLE WITHOUT THE WRITTEN PERMISSION OF UNIVERSITY OF IDAHO, ME DEPARTMENT IS PROHIBITED.

DIMENSIONS ARE IN INCHES		STAINLESS STEEL		<i>Stretch Armstrong</i>	
THIRD ANGLE PROJECTION 		Material:			
DEFAULT TOLERANCES:		LOWER GEAR 100		UNIVERSITY OF IDAHO ME DEPARTMENT	
LINEAR: X. $\pm .1$ X.X $\pm .01$ X.XX $\pm .001$ X.XXX $\pm .005$	ANGULAR: X. ± 2 X.X ± 1 X.XX $\pm 0.30'$	DESCRIPTION:			
		CHECKED BY:	DATE:	Part #: 7-08	
		AMANDA BOLLAND	4/26/2009		
		DRAWN BY:	DATE:	QTY: 1	
		FILE NAME: 7-08	CAD Application SolidWorks		
				Scale: 1:1	
				SHEET 49 OF 62	

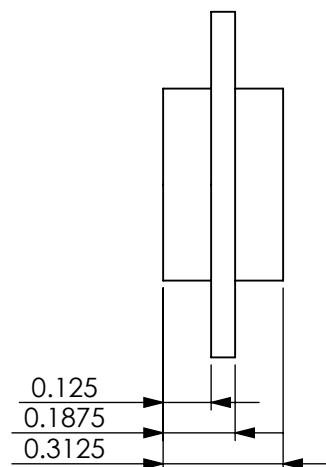

2 X $\phi 0.112$
@ 180° 0.70 BC

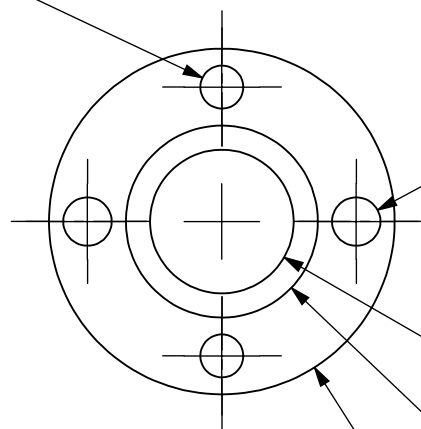

2 X $\phi 0.126$
@ 180° 0.70 BC

$\phi 0.374$

$\phi 0.500$

$\phi 0.900$

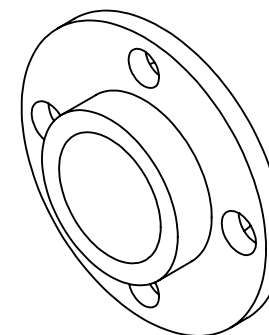

PROPRIETARY AND CONFIDENTIAL
THE INFORMATION CONTAINED IN THIS DRAWING IS THE SOLE PROPERTY OF UNIVERSITY OF IDAHO, ME DEPARTMENT. ANY REPRODUCTION IN PART OR AS A WHOLE WITHOUT THE WRITTEN PERMISSION OF UNIVERSITY OF IDAHO, ME DEPARTMENT IS PROHIBITED.

DIMENSIONS ARE IN INCHES		6061 ALUMINUM		<i>Stretch Armstrong</i>			
THIRD ANGLE PROJECTION 		Material:					
DEFAULT TOLERANCES:		LOWER MIDDLE SPACER		UNIVERSITY OF IDAHO ME DEPARTMENT			
LINEAR: X. ± .1 X.X ± .01 X.XX ± .001 X.XXX ± .005	ANGULAR: X. ± 2 X.X ± 1 X.XX ± 0.30°	DESCRIPTION:		Part # : 7-09			
		CHECKED BY:	DATE:				
		DRAWN BY:		AMANDA BOLLAND	4/26/2009	QTY: 1	
		FILE NAME: 7-09		CAD Application SolidWorks		Scale: 2:1	
						SHEET 50 OF 62	

2 X $\varnothing 0.126$
@ 180° 0.70 BC

2 X $\varnothing 0.112$
@ 180° 0.70 BC

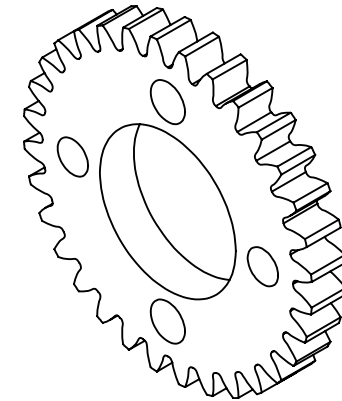
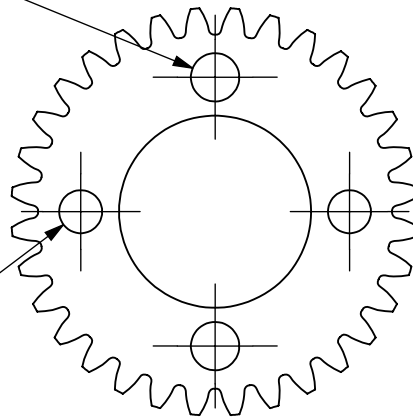

NOTE: PART FROM W. M. BERG #F32S3-32

PROPRIETARY AND CONFIDENTIAL
THE INFORMATION CONTAINED IN THIS DRAWING IS THE SOLE PROPERTY OF UNIVERSITY OF IDAHO, ME DEPARTMENT. ANY REPRODUCTION IN PART OR AS A WHOLE WITHOUT THE WRITTEN PERMISSION OF UNIVERSITY OF IDAHO, ME DEPARTMENT IS PROHIBITED.

DIMENSIONS ARE IN INCHES		STAINLESS STEEL		<i>Stretch Armstrong</i>	
THIRD ANGLE PROJECTION 		Material:			
DEFAULT TOLERANCES:		LOWER GEAR 32		UNIVERSITY OF IDAHO ME DEPARTMENT	
LINEAR: X. ± .1 X.X ± .01 X.XX ± .001 X.XXX ± .005	ANGULAR: X. ± 2 X.X ± 1 X.XX ± 0.30°	DESCRIPTION:			
		CHECKED BY:	DATE:	Part #: 7-10	
		AMANDA BOLLAND	4/26/2009		
		DRAWN BY:	DATE:	QTY: 1	
		FILE NAME: 7-10	CAD Application SolidWorks	Scale: 2:1	
				SHEET 51 OF 62	

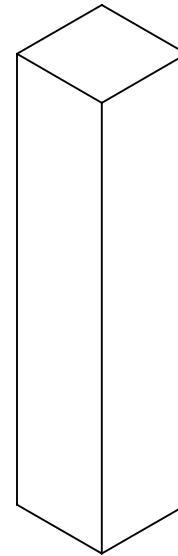
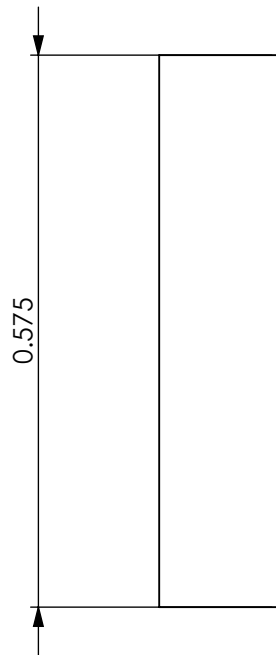
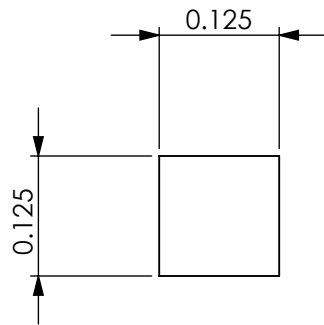

PROPRIETARY AND CONFIDENTIAL
 THE INFORMATION CONTAINED IN THIS DRAWING
 IS THE SOLE PROPERTY OF UNIVERSITY OF IDAHO,
 ME DEPARTMENT. ANY REPRODUCTION IN PART
 OR AS A WHOLE WITHOUT THE WRITTEN PERMISSION
 OF UNIVERSITY OF IDAHO, ME DEPARTMENT IS
 PROHIBITED.

DIMENSIONS ARE IN INCHES		6061 ALUMINUM		<i>Stretch Armstrong</i>	
THIRD ANGLE PROJECTION 		Material:			
DEFAULT TOLERANCES:		LOWER SHAFT KEY		UNIVERSITY OF IDAHO ME DEPARTMENT	
LINEAR: X. ± .1 X.X ± .01 X.XX ± .001 X.XXX ± .005	ANGULAR: X. ± 2 X.X ± 1 X.XX ± 0.30°	DESCRIPTION:			
		CHECKED BY:			
		AMANDA BOLLAND			
		DRAWN BY:			
FILE NAME: 7-12		DATE: 4/26/2009		Part #: 7-12	
		CAD Application SolidWorks		QTY:1	
				Scale: 5:1	
				SHEET 52 OF 62	

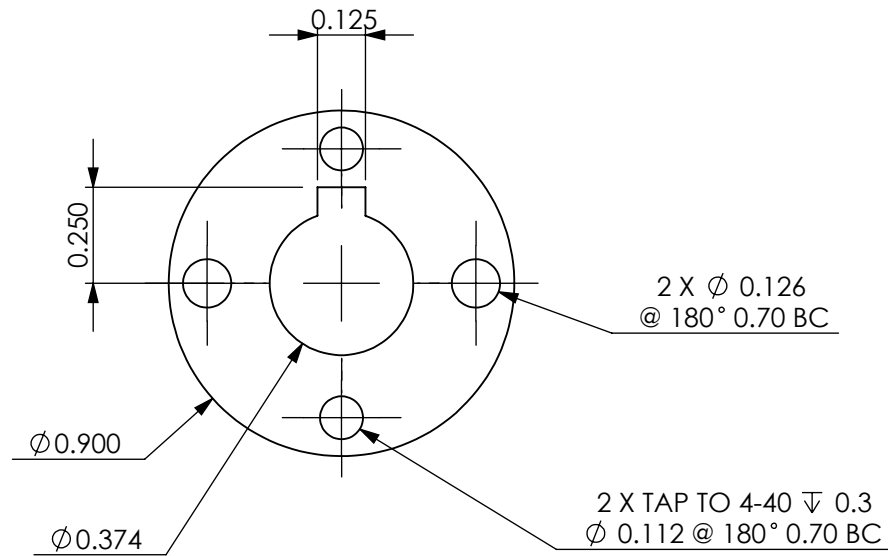
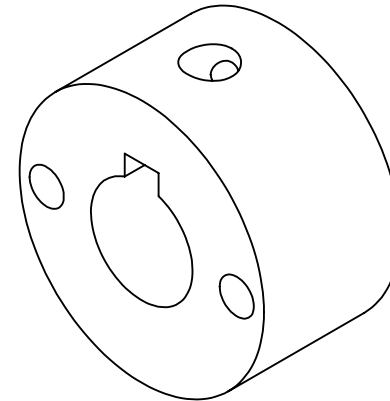
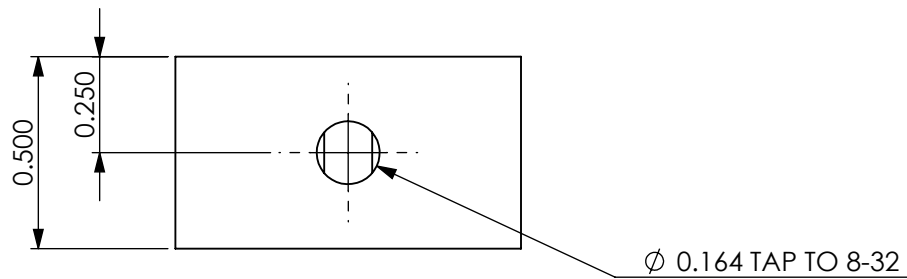

PROPRIETARY AND CONFIDENTIAL
THE INFORMATION CONTAINED IN THIS DRAWING IS THE SOLE PROPERTY OF UNIVERSITY OF IDAHO, ME DEPARTMENT. ANY REPRODUCTION IN PART OR AS A WHOLE WITHOUT THE WRITTEN PERMISSION OF UNIVERSITY OF IDAHO, ME DEPARTMENT IS PROHIBITED.

DIMENSIONS ARE IN INCHES		6061 ALUMINUM		<i>Stretch Armstrong</i>	
THIRD ANGLE PROJECTION 		Material:			
DEFAULT TOLERANCES:		LOWER SHAFT SLEEVE		UNIVERSITY OF IDAHO ME DEPARTMENT	
LINEAR: X. ± .1 X.X ± .01 X.XX ± .001 X.XXX ± .005	ANGULAR: X. ± 2 X.X ± 1 X.XX ± 0.30°	DESCRIPTION:			
		CHECKED BY:	DATE:		
		AMANDA BOLLAND			
		DRAWN BY:			
		FILE NAME: 7-13			
		CAD Application SolidWorks		Part #: 7-13	
				QTY:1	
				Scale: 2:1	
				SHEET 53 OF 62	

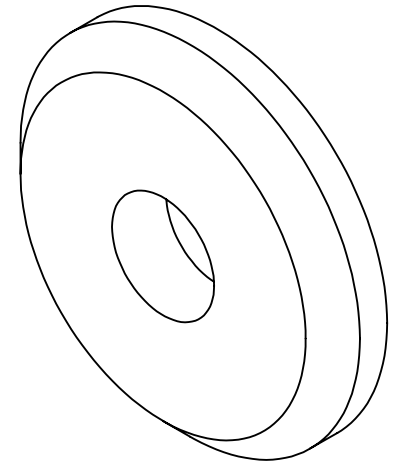
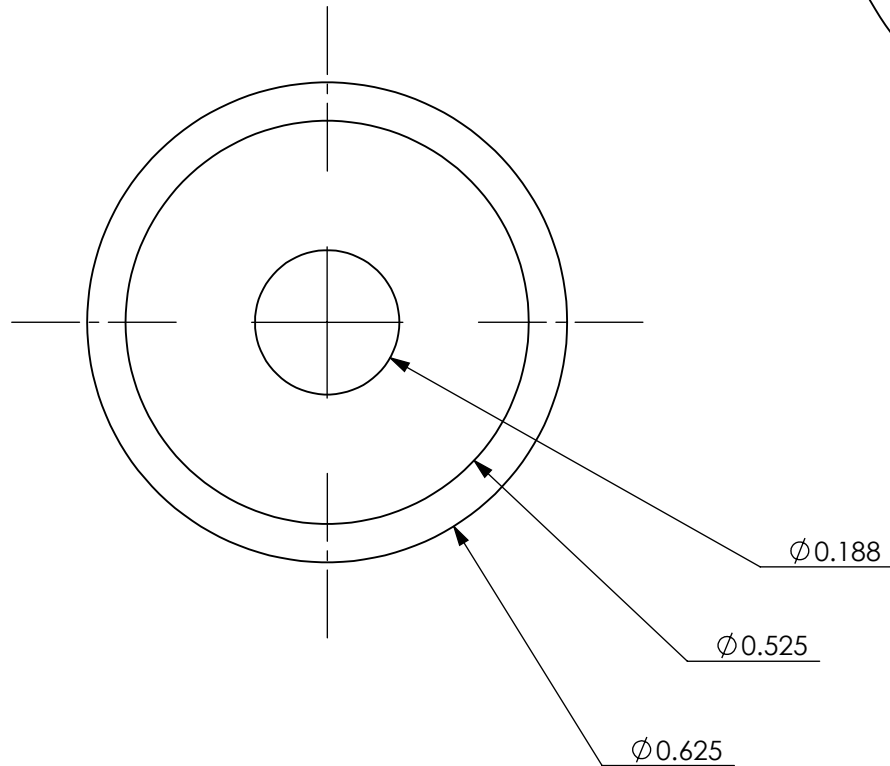
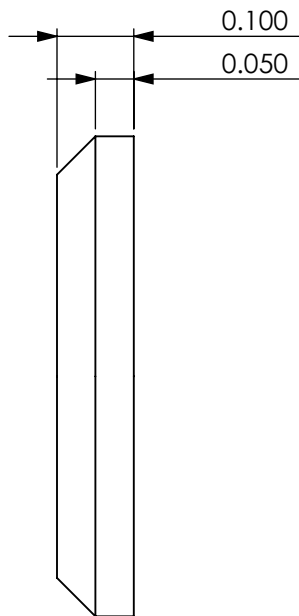

PROPRIETARY AND CONFIDENTIAL
THE INFORMATION CONTAINED IN THIS DRAWING IS THE SOLE PROPERTY OF UNIVERSITY OF IDAHO, ME DEPARTMENT. ANY REPRODUCTION IN PART OR AS A WHOLE WITHOUT THE WRITTEN PERMISSION OF UNIVERSITY OF IDAHO, ME DEPARTMENT IS PROHIBITED.

DIMENSIONS ARE IN INCHES		6061 ALUMINUM		<i>Stretch Armstrong</i>	
THIRD ANGLE PROJECTION 		Material:			
DEFAULT TOLERANCES:		SHAFT END CAP		UNIVERSITY OF IDAHO ME DEPARTMENT	
LINEAR: X. ± .1 X.X ± .01 X.XX ± .001 X.XXX ± .005	ANGULAR: X. ± 2 X.X ± 1 X.XX ± 0.30°	DESCRIPTION:			
		CHECKED BY:	DATE:		
		JUSTIN RUEGSEGGER4/26/2009			
		DRAWN BY:	DATE:		
		FILE NAME: 7-14		CAD Application SolidWorks	
				Part #: 7-14	QTY:2
				Scale: 4:1	SHEET 54 OF 62

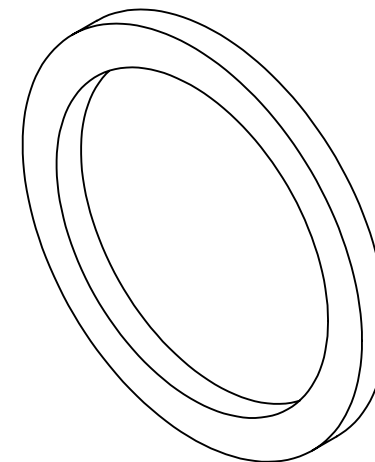
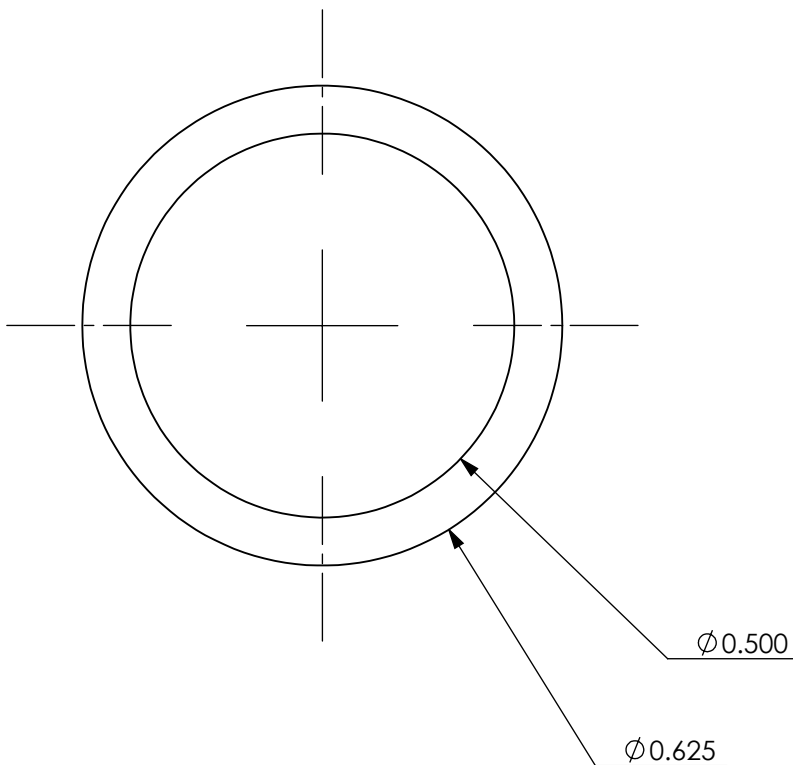
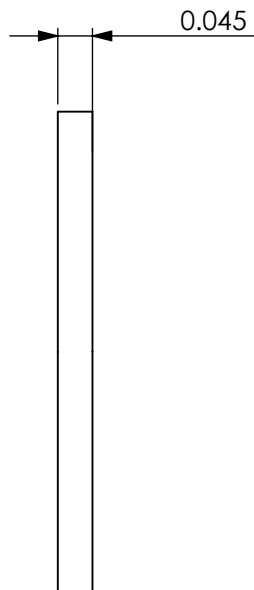

PROPRIETARY AND CONFIDENTIAL
THE INFORMATION CONTAINED IN THIS DRAWING IS THE SOLE PROPERTY OF UNIVERSITY OF IDAHO, ME DEPARTMENT. ANY REPRODUCTION IN PART OR AS A WHOLE WITHOUT THE WRITTEN PERMISSION OF UNIVERSITY OF IDAHO, ME DEPARTMENT IS PROHIBITED.

DIMENSIONS ARE IN INCHES

THIRD ANGLE PROJECTION

6061 ALUMINUM
Material:

DEFAULT TOLERANCES:

LINEAR:
X. ± .1
X.X ± .01
X.XX ± .001
X.XXX ± .005

ANGULAR:
X. ± 2
X.X ± 1
X.XX ± 0.30°

DESCRIPTION: UPPER SPACER 1

CHECKED BY:

DRAWN BY: JUSTIN RUEGSEGGGER

FILE NAME: 7-15

DATE:

4/26/2009

DATE: CAD Application SolidWorks

Stretch Armstrong

UNIVERSITY OF IDAHO
ME DEPARTMENT

Part #: 7-15

Scale: 4:1

QTY: 1

SHEET 55 OF 62

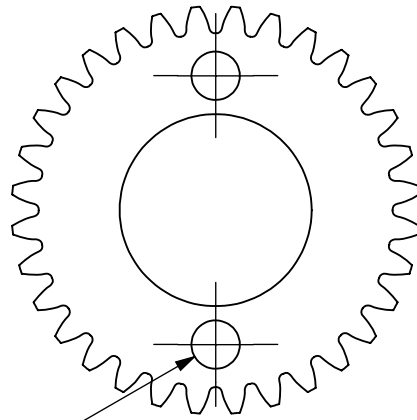
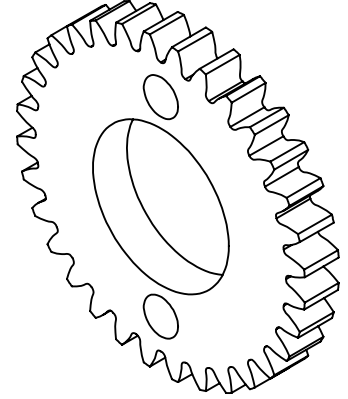

2 X Ø0.126
0.70 BC

NOTE: PART FROM W.M. Berg #F32S3-32

PROPRIETARY AND CONFIDENTIAL
THE INFORMATION CONTAINED IN THIS DRAWING IS THE SOLE PROPERTY OF UNIVERSITY OF IDAHO, ME DEPARTMENT. ANY REPRODUCTION IN PART OR AS A WHOLE WITHOUT THE WRITTEN PERMISSION OF UNIVERSITY OF IDAHO, ME DEPARTMENT IS PROHIBITED.

DIMENSIONS ARE IN INCHES		STAINLESS STEEL Material:		<i>Stretch Armstrong</i>	
THIRD ANGLE PROJECTION 					
DEFAULT TOLERANCES:		UPPER GEAR 32			
LINEAR: X. ± .1 X.X ± .01 X.XX ± .001 X.XXX ± .005	ANGULAR: X. ± 2 X.X ± 1 X.XX ± 0 30'	DESCRIPTION:		UNIVERSITY OF IDAHO ME DEPARTMENT	
CHECKED BY:		DATE:		Part #: 7-16	
JUSTIN RUEGSEGGER		4/26/2009			
DRAWN BY:		DATE:			
FILE NAME: 7-16		CAD Application SolidWorks		Scale: 2:1	
				QTY:1	
				SHEET 56 OF 62	

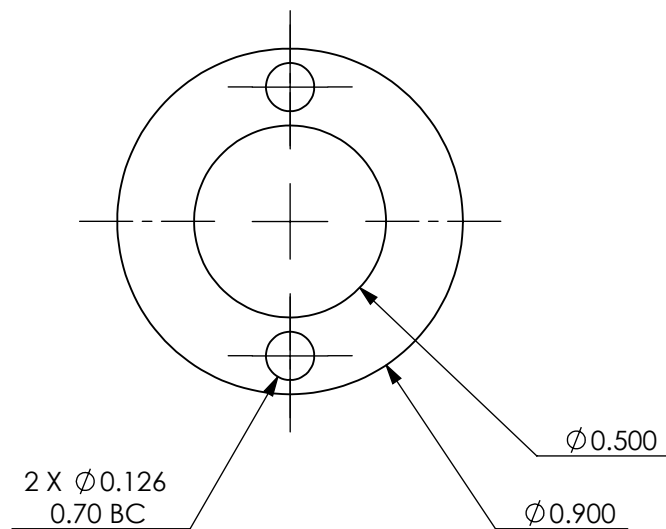
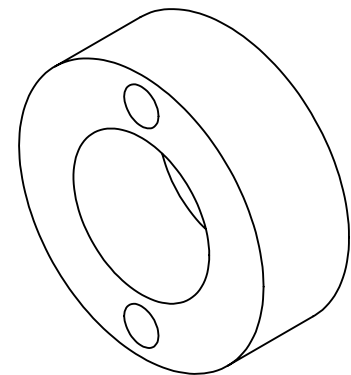
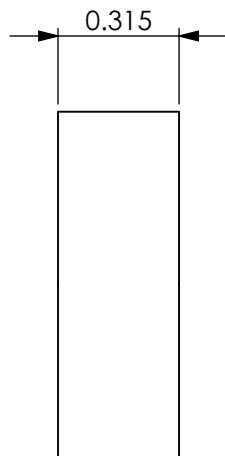

PROPRIETARY AND CONFIDENTIAL
THE INFORMATION CONTAINED IN THIS DRAWING IS THE SOLE PROPERTY OF UNIVERSITY OF IDAHO, ME DEPARTMENT. ANY REPRODUCTION IN PART OR AS A WHOLE WITHOUT THE WRITTEN PERMISSION OF UNIVERSITY OF IDAHO, ME DEPARTMENT IS PROHIBITED.

DIMENSIONS ARE IN INCHES		6061 ALUMINUM		<i>Stretch Armstrong</i>	
THIRD ANGLE PROJECTION 		Material:			
DEFAULT TOLERANCES:		UPPER SPACER 2		UNIVERSITY OF IDAHO ME DEPARTMENT	
LINEAR: X. ± .1 X.X ± .01 X.XX ± .001 X.XXX ± .005	ANGULAR: X. ± 2 X.X ± 1 X.XX ± 0.30°	DESCRIPTION:			
		CHECKED BY:	DATE:		
		JUSTIN RUEGSEGGGER		4/26/2009	
		DRAWN BY:	DATE:		
		FILE NAME: 7-17		CAD Application SolidWorks	
				Part #: 7/17	QTY:1
				Scale: 2:1	SHEET 57 OF 62

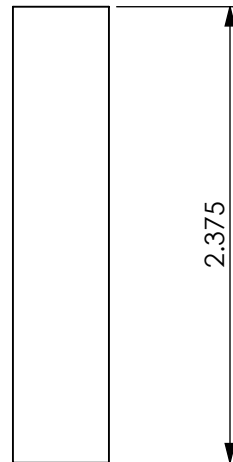
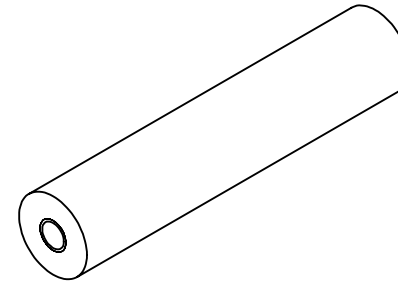
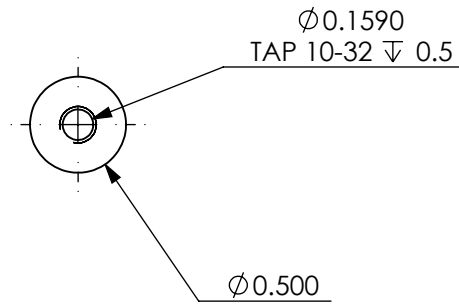

PROPRIETARY AND CONFIDENTIAL
THE INFORMATION CONTAINED IN THIS DRAWING IS THE SOLE PROPERTY OF UNIVERSITY OF IDAHO, ME DEPARTMENT. ANY REPRODUCTION IN PART OR AS A WHOLE WITHOUT THE WRITTEN PERMISSION OF UNIVERSITY OF IDAHO, ME DEPARTMENT IS PROHIBITED.

DIMENSIONS ARE IN INCHES		6061 ALUMINUM		<i>Stretch Armstrong</i>	
THIRD ANGLE PROJECTION 		Material:			
DEFAULT TOLERANCES:		UPPER SHAFT		UNIVERSITY OF IDAHO ME DEPARTMENT	
LINEAR: X. ± .1 X.X ± .01 X.XX ± .001 X.XXX ± .005	ANGULAR: X. ± 2 X.X ± 1 X.XX ± 0.30°	DESCRIPTION:			
		CHECKED BY:	DATE:	Part #: 7-18	
		JUSTIN RUEGSEGGER	4/27/2009		
		DRAWN BY:	DATE:	QTY:1	
		FILE NAME: 7-18	CAD Application SolidWorks		
				Scale: 1:1	
				SHEET 58 OF 62	

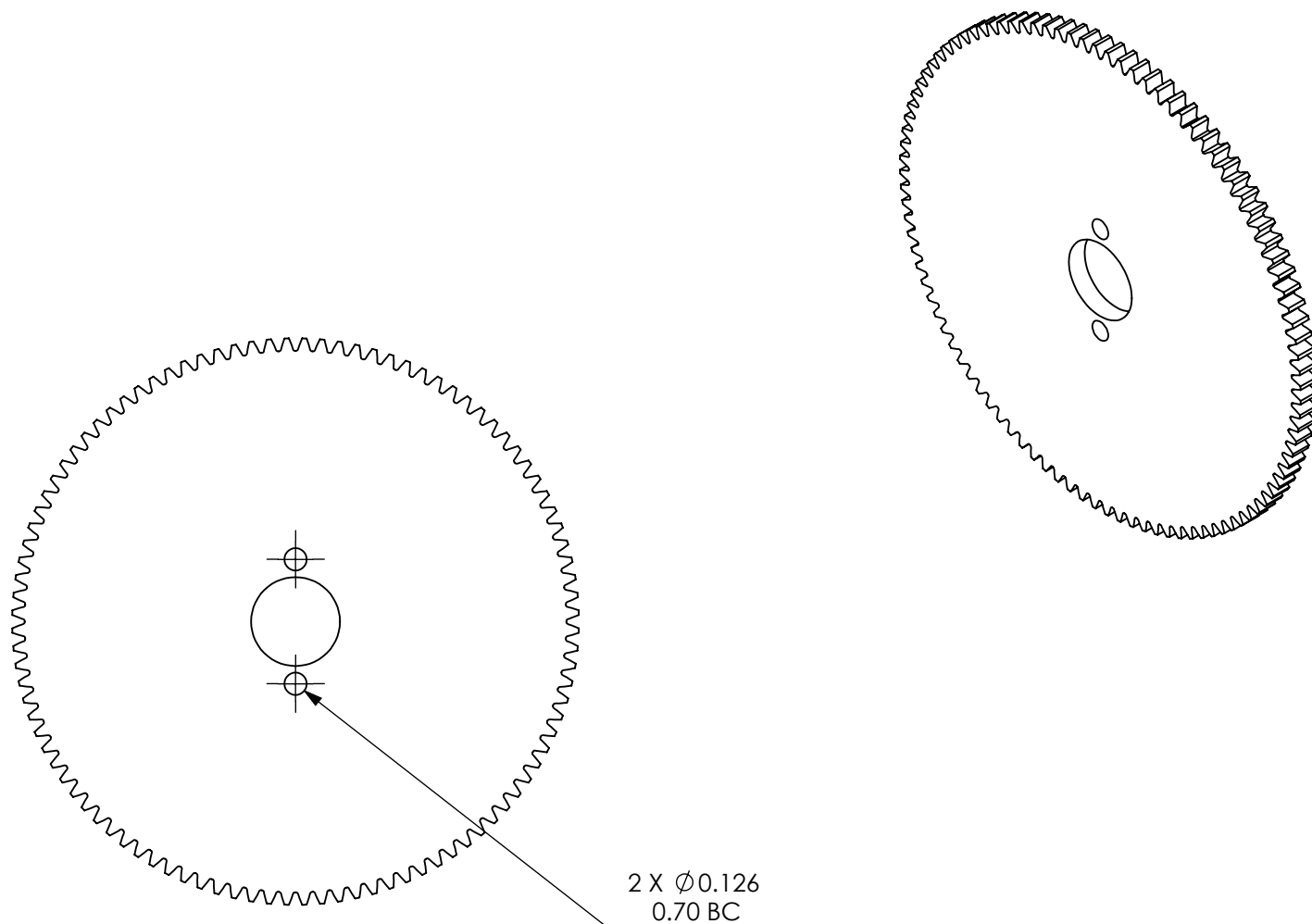

NOTE: PART FROM W. M.BERG #F32S3-100

PROPRIETARY AND CONFIDENTIAL
THE INFORMATION CONTAINED IN THIS DRAWING IS THE SOLE PROPERTY OF UNIVERSITY OF IDAHO, ME DEPARTMENT. ANY REPRODUCTION IN PART OR AS A WHOLE WITHOUT THE WRITTEN PERMISSION OF UNIVERSITY OF IDAHO, ME DEPARTMENT IS PROHIBITED.

DIMENSIONS ARE IN INCHES		STAINLESS STEEL		<i>Stretch Armstrong</i>	
THIRD ANGLE PROJECTION 		Material:			
DEFAULT TOLERANCES:		UPPER GEAR 100		UNIVERSITY OF IDAHO ME DEPARTMENT	
LINEAR: X. ± .1 X.X ± .01 X.XX ± .001 X.XXX ± .005		ANGULAR: X. ± 2 X.X ± 1 X.XX ± 0.30°			
		DESCRIPTION:		Part #: 7-19	
		CHECKED BY: AMANDA BOLLAND			
		DATE: 4/26/2009		QTY:1	
		DRAWN BY: AMANDA BOLLAND			
		FILE NAME: 7-19		Scale: 1:1	
		CAD Application SolidWorks			
				SHEET 59 OF 62	

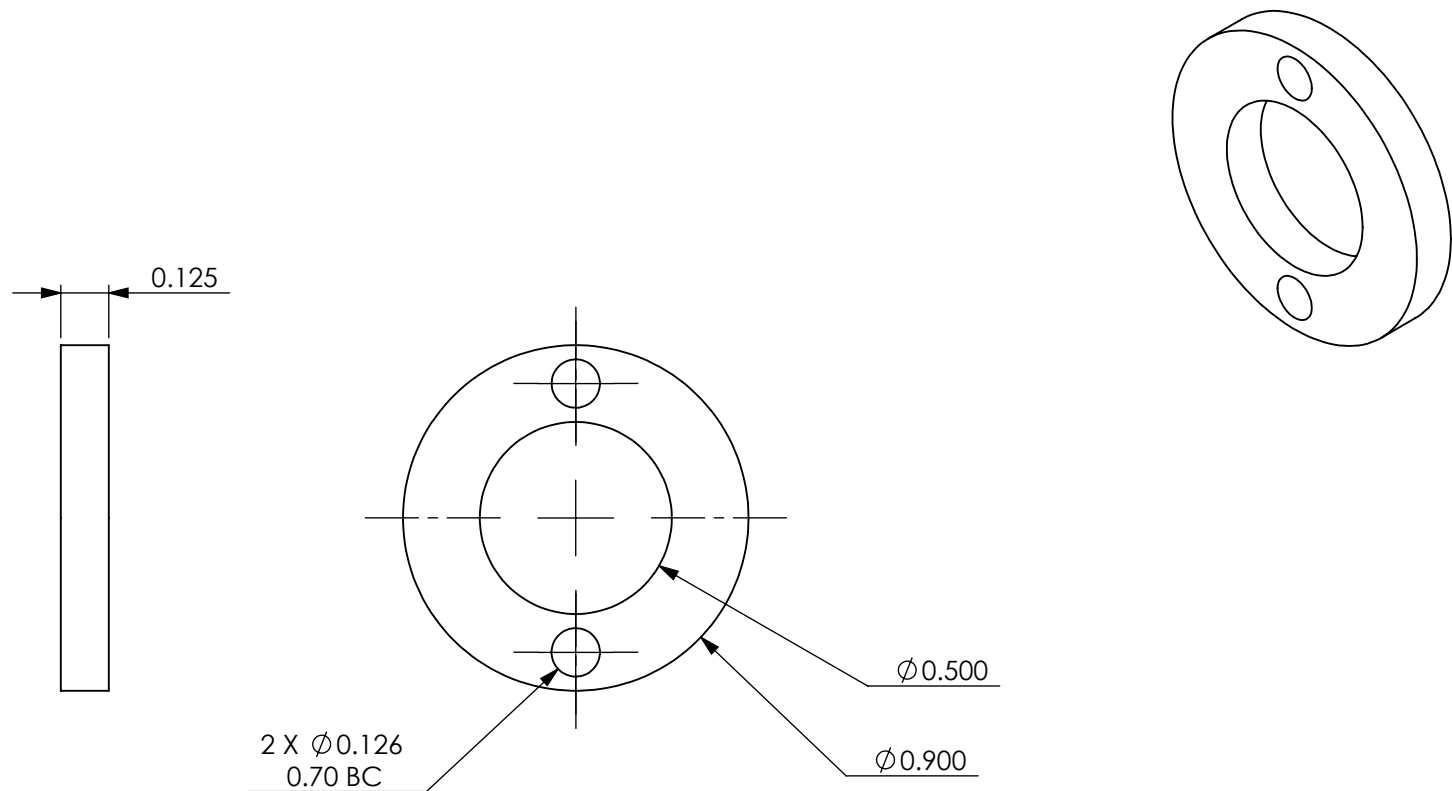

PROPRIETARY AND CONFIDENTIAL
 THE INFORMATION CONTAINED IN THIS DRAWING IS THE SOLE PROPERTY OF UNIVERSITY OF IDAHO, ME DEPARTMENT. ANY REPRODUCTION IN PART OR AS A WHOLE WITHOUT THE WRITTEN PERMISSION OF UNIVERSITY OF IDAHO, ME DEPARTMENT IS PROHIBITED.

DIMENSIONS ARE IN INCHES		6061 ALUMINUM		<i>Stretch Armstrong</i>	
THIRD ANGLE PROJECTION 		Material:			
DEFAULT TOLERANCES:		UPPER SPACER 3		UNIVERSITY OF IDAHO ME DEPARTMENT	
LINEAR: X. ± .1 X.X ± .01 X.XX ± .001 X.XXX ± .005	ANGULAR: X. ± 2 X.X ± 1 X.XX ± 0.30°	DESCRIPTION:			
		CHECKED BY:	DATE:		
		JUSTIN RUEGSEGGER		4/26/2009	
		DRAWN BY:	DATE:		
		FILE NAME: 7-20		CAD Application SolidWorks	
				Part #: 7-20	QTY:1
				Scale: 2:1	SHEET 60 OF 62

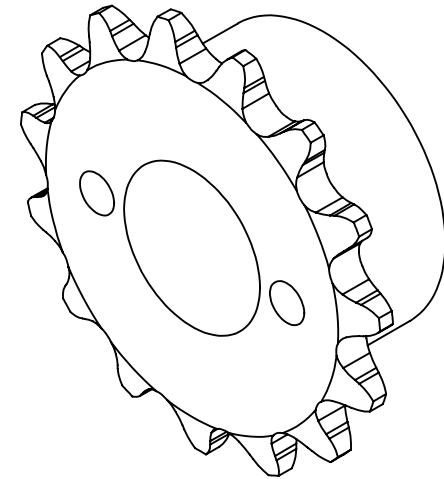
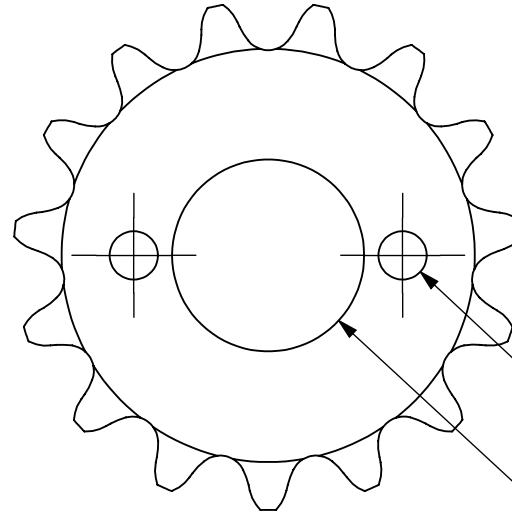
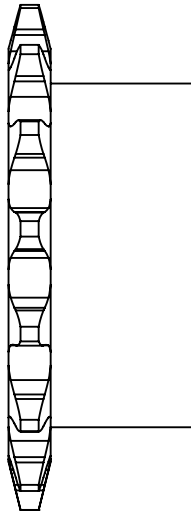

NOTE: PART FROM MCMaster # 2737T7

<div>PROPRIETARY AND CONFIDENTIAL</div> <div>THE INFORMATION CONTAINED IN THIS DRAWING IS THE SOLE PROPERTY OF UNIVERSITY OF IDAHO, ME DEPARTMENT. ANY REPRODUCTION IN PART OR AS A WHOLE WITHOUT THE WRITTEN PERMISSION OF UNIVERSITY OF IDAHO, ME DEPARTMENT IS PROHIBITED.</div>	DIMENSIONS ARE IN INCHES			THIRD ANGLE PROJECTION 		STEEL <small>Material:</small>		<i>Stretch Armstrong</i>	
	DEFAULT TOLERANCES:		UPPER SPROCKET						
	LINEAR: X: ± .1 X.X ± .01 X.XX ± .001 X.XXX ± .005		ANGULAR: X: ± 2 X.X ± 1 X.XX ± 0.30°		DESCRIPTION:				
					CHECKED BY: JUSTIN RUEGSEGGER		DATE: 4/26/2009		
					DRAWN BY: FILE NAME: 7-21		DATE: CAD Application SolidWorks		
						Part #: 7-21		QTY: 1	
						Scale: 2:1		SHEET 61 OF 62	

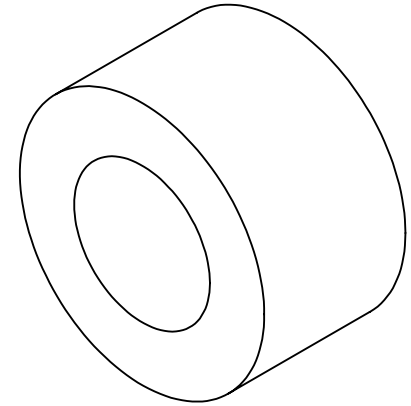
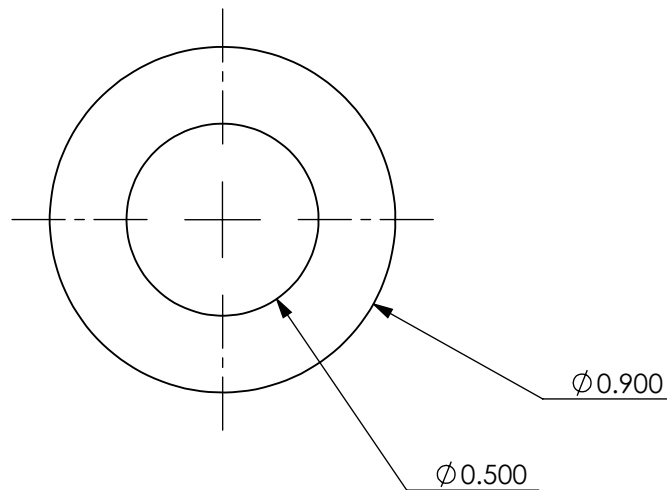
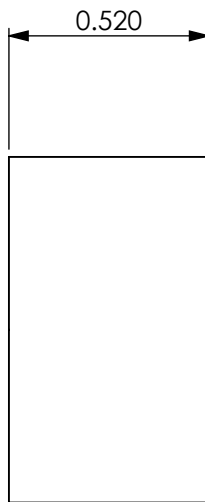

PROPRIETARY AND CONFIDENTIAL
THE INFORMATION CONTAINED IN THIS DRAWING IS THE SOLE PROPERTY OF UNIVERSITY OF IDAHO, ME DEPARTMENT. ANY REPRODUCTION IN PART OR AS A WHOLE WITHOUT THE WRITTEN PERMISSION OF UNIVERSITY OF IDAHO, ME DEPARTMENT IS PROHIBITED.

DIMENSIONS ARE IN INCHES		6061 ALUMINUM		<i>Stretch Armstrong</i>	
THIRD ANGLE PROJECTION 		Material:			
DEFAULT TOLERANCES:		UPPER SPACER 4		UNIVERSITY OF IDAHO ME DEPARTMENT	
LINEAR: X. ± .1 X.X ± .01 X.XX ± .001 X.XXX ± .005	ANGULAR: X. ± 2 X.X ± 1 X.XX ± 0.30°	DESCRIPTION:			
		CHECKED BY:	DATE:		
		JUSTIN RUEGSEGGER		4/26/2009	
		DRAWN BY:		DATE:	
FILE NAME: 7-22		CAD Application SolidWorks		Part #: 7-22	QTY:1
				Scale: 2:1	SHEET 62 OF 62